This is a digital copy of a book that was preserved for generations on library shelves before it was carefully scanned by Google as part of a project to make the world's books discoverable online.

It has survived long enough for the copyright to expire and the book to enter the public domain. A public domain book is one that was never subject to copyright or whose legal copyright term has expired. Whether a book is in the public domain may vary country to country. Public domain books are our gateways to the past, representing a wealth of history, culture and knowledge that's often difficult to discover.

Marks, notations and other marginalia present in the original volume will appear in this file - a reminder of this book's long journey from the publisher to a library and finally to you.

Usage guidelines

Google is proud to partner with libraries to digitize public domain materials and make them widely accessible. Public domain books belong to the public and we are merely their custodians. Nevertheless, this work is expensive, so in order to keep providing this resource, we have taken steps to prevent abuse by commercial parties, including placing technical restrictions on automated querying.

We also ask that you:

+ *Make non-commercial use of the files* We designed Google Book Search for use by individuals, and we request that you use these files for personal, non-commercial purposes.
+ *Refrain from automated querying* Do not send automated queries of any sort to Google's system: If you are conducting research on machine translation, optical character recognition or other areas where access to a large amount of text is helpful, please contact us. We encourage the use of public domain materials for these purposes and may be able to help.
+ *Maintain attribution* The Google "watermark" you see on each file is essential for informing people about this project and helping them find additional materials through Google Book Search. Please do not remove it.
+ *Keep it legal* Whatever your use, remember that you are responsible for ensuring that what you are doing is legal. Do not assume that just because we believe a book is in the public domain for users in the United States, that the work is also in the public domain for users in other countries. Whether a book is still in copyright varies from country to country, and we can't offer guidance on whether any specific use of any specific book is allowed. Please do not assume that a book's appearance in Google Book Search means it can be used in any manner anywhere in the world. Copyright infringement liability can be quite severe.

About Google Book Search

Google's mission is to organize the world's information and to make it universally accessible and useful. Google Book Search helps readers discover the world's books while helping authors and publishers reach new audiences. You can search through the full text of this book on the web at `http://books.google.com/`

B 3 9015 00208 294 2
University of Michigan – BUHR

GENERAL INDEX

Transactions
of the
Illinois State Medical Society

1850-1898

Digitized by Google

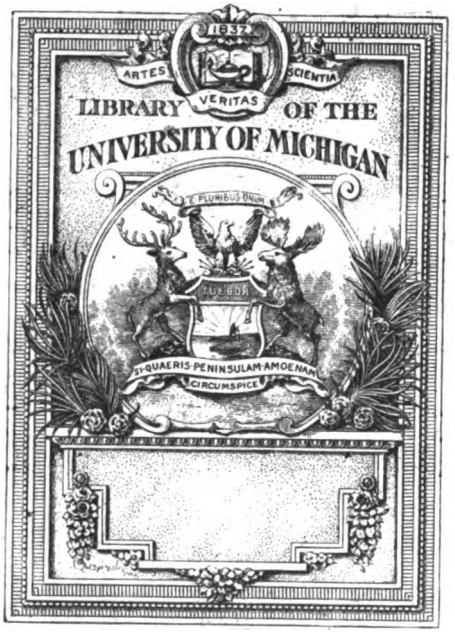

THE GIFT OF
Ill. state med. soc.

Digitized by Google

I 3
S8t
Index

Digitized by Google

Digitized by Google

Digitized by Google

Digitized by Google

held in Peoria, May, 1871. (From a photo presented by Dr. J. Palmer Matthews of Carlinville, Ill.)

Digitized by Google

Digitized by Google

GENERAL INDEX

Transactions

of the

Illinois State Medical Society

1850-1898

EDITED BY

CARL E. BLACK, A.M., M.D.

GEORGE N. KREIDER, M.D. . . . .
Editor, Illinois Medical Journal
J. F. PERCY, M.D. . . . . .
J. H. STEALY, M.D. . . . . .
} Committee on Publication.

THE ILLINOIS MEDICAL JOURNAL
Published under the Direction of the Council of the Illinois State Medical Society
SPRINGFIELD, ILLINOIS
1913

Digitized by Google

Digitized by Google

STATEMENT

To the members of the Illinois State Medical Society:—

We present herewith an index to the Transactions of the Illinois State Medical Society for the first forty-nine years of its existence. The preliminary meeting was held at Springfield in May, 1850, and the first regular meeting was held at Peoria in May, 1851. The first volume of the Transactions was issued in 1850 and consisted of 30 pages and reported the preliminary convention. This included the Constitution and By-Laws and Code of Ethics. Of the Transactions proper there were only eight pages. Each year following a volume was issued reporting the annual session, excepting the years 1861 and 1862 when no meetings were held on account of the Civil War. The last volume of Transactions issued was that of 1898.

Preliminary Meeting.

The index contains reference to nearly 2,400 names and about 1,900 of these were registered as members. The other 500 were physicians from neighboring states, public officials, clergymen and others who took part in the proceedings. During these years it was not uncommon for Illinois physicians to attend the sessions, take part in the discussions, and even present papers without becoming members. On the other hand there were a goodly number of members from St. Louis and other cities in neighboring states. The accompanying map (see map) shows the residence of members during this period, as indicated by a cross (X) or a circle (O).

Membership.

St. Louis and Neighboring States.

Map.

In 1899 the regular annual volume of Transactions was superseded by the monthly journal. For this reason this index is designed to cover the period from the first meeting to the publication of the *Journal*. During the period meetings were held in eighteen cities and members living in thirty-four cities served as presidents.

Superseded by Journal.

Perhaps it is unnecessary to say anything in regard to the desirability of such an index, but to some this may not be so self-evident. In this index will be found the names of every physician in Illinois who was in any way identified with the Illinois State Medical Society during the first half century of its existence. It contains the subject of every paper, report and discussion and shows all who were delegates from county societies to the state society and delegate from the state society to other state societies and the American Medical Association and other general societies. All who were officers or served on committees are named. Physicians in every county and town will find familiar names of physicians who were actively identified with the work during these years. For some names there is only a record of membership without evidence of attendance, while others attended but the records give no sign that they participated in the reports or deliberations, while others have a record of unremitting work in behalf of the organization. The council has undertaken this work as the basis for a history of medicine in Illinois and with the hope that those interested will follow it with a completed account of medicine in this state from the earliest times.

Names.

Papers.

Reports.

Discussions.

Delegates.

Officers.

History.

The order of arrangement of items under names of members is as follows: (1) year of membership, (2) election to membership, (3) attendance, (4) officers, (5) delegates, (6) committee service, (7) discussions, (8) addresses, (9) original reports and papers arranged in alphabetical order. All original reports are marked (O).

Order of Arrangement.

While the index is arranged alphabetically in order to facilitate reference all the items under one general subject are grouped together. The leading word or words in a paper instead of being referred to related or synonymous words are referred to systems or general heads taken from the medical section of the Dewey classification. The subjects that properly belong to these systems or general headings are arranged alphabetically. For example, "Bacillus," refers the reader to bacteriology and "Bacteria" also refers to bacteriology. "Alimentary Canal," "Dietetic Diseases,"

Alphabetical.

General Headings.

Subjects.

255098

Digitized by Google

"Intestines," "Liver," "Mouth," Peritoneum," "Pharynx," "Rectum," "Stomach," all appear alphabetically in their proper place, but in each instance the reader is referred to the "Digestive System" where all of the various subjects which were presented at the Illinois State Medical Society meetings during this period are arranged alphabetically. Here the reader finds all papers and reports on the digestive system or any subdivision of the digestive system.

Uniform Plan.

The same plan is followed throughout the whole subject of medicine. The "Circulatory System," "Respiratory System," "Lymphatic System," "Genito-Urinary System," "Skin," "Nervous System," "General Diseases," "Gynecology," "Obstetrics," are some of the other general headings under which subjects are grouped alphabetically. The systems appear in large capitals and the subheads in bold face type. The years are also in bold face type while the page numbers are in ordinary type. Following the index proper is a table showing the officers and places of meeting arranged chronologically.

Type.

Officers.

Bird's-Eye View.

It is hoped that this arrangement, both alphabetically and by subjects, will aid the reader to get a bird's-eye view of the subjects which were most in the minds of the medical men of this period. Everything is arranged alphabetically, but the reader must not be disturbed by having to go to a second place for his subject, for once found he will also find all papers and reports on similar subjects.

Civil War and Chicago Fire.

The record of membership at the meeting of 1868 is omitted from the Transactions of that year. Two important events, the Civil War and the Chicago Fire, helped to break the continuity for those years. Not infrequently the records show that a man took part in a discussion or made a report while his name is not included in the list of those present and may not be found among the members for that year. Of course there was no way for the secretary to check up the membership except by those who registered. If a man did not register he was not reported in attendance at the meeting although the Transactions may show that he presented a paper, made a report, or took part in a discussion. This illustrates one of the several ways in which the record is not complete and the authors of this index would request your leniency of criticism until you have compared the index with the original Transactions and demonstrated error.

Reports of Secretary.

Records Not Complete.

Omissions.

Omissions in the record should not always be attributed to carelessness on the part of the several secretaries, who for the most part served without compensation and without the assistance of stenographers and other expert help. In the early days facilities for communication were comparatively poor and when we take all things into consideration it is surprising that so good a record has been handed to us.

Facilities.

The records show the addresses of forty-seven presidents and mention the services of forty-six vice-presidents. There were twelve treasurers and thirteen secretaries. The Transactions contain forty reports for "Committee on Arrangements." Some of the reports contain numerous illustrations but most of them contain none. All of these are listed under "Illustrations."

Illustrations.

Difficulties.

Evidently there was much difficulty in getting out the Transactions for several reasons. We have already mentioned the difficulty of securing copies of papers and reports presented. Evidently many reports were given verbally to be written up afterwards and in some instances the copy was never furnished.

Lack of Funds.

Another difficulty in getting out the Transactions was a lack of funds. It appears that in the year 1864 Dr. David Prince of Jacksonville bought fifty copies of the Transactions to assist in defraying the expenses of printing. By referring to the volume for this year it will be noted that the report on orthopedic surgery presented by Dr. Prince occupied forty-nine pages in the Transactions and contained sixteen illustrations. These reports of Dr. Prince in 1864, 1867 and 1871 formed the basis of his book on "Plastics and Orthopedics," published in 1871.

Prince's Book.

Davis' Journal.

In the year 1867 there seems to have been only three dollars in the treasury to meet the expense of publishing the Transactions. Dr. N. S. Davis agreed to publish them in the journal of which he was editor and then use the same type for printing the volume of Transactions, thus saving the society the expense of type-setting. These only serve to illustrate the many troubles which the society had in its early history.

Digitized by Google

Many Valuable Reports.

On the other hand there were a great many valuable papers and reports presented and printed from year to year. We have made roughly a classified list of 898 of these papers and reports as follows:

Public health	8	papers
Drugs and medicine	80	papers
Therapeutics	24	papers
Injuries and results of injuries	60	papers
Diseases of the circulatory system	14	papers
Diseases of the digestive system	49	papers
Diseases of the respiratory system	58	papers
Diseases of the skin	10	papers
Genito-urinary diseases	36	papers
Diseases of the organs of locomotion	32	papers
Diseases of the nervous system	58	papers
General diseases	132	papers
Practical medicine	26	papers
Diseases of the eye	57	papers
Diseases of the ear	27	papers
Surgery	58	papers
Gynecology	153	papers
Diseases of children	16	papers
Total	898	papers

The above does not include all papers and reports presented. There are perhaps half as many more on miscellaneous subjects.

Especially Active.

One thing about the Transactions which will be of interest to every physician in the state is the names of men and women who were active in all of its deliberations and work and we have gone over the list with some care and selected, especially from the early years of the society, a list of those who were most active. Some names will be missed because the member was old and had ceased prominent activity in his profession early in the history of the society, and a few who were once active and gave promise of valuable service did not sustain themselves and by their subsequent professional demeanor have not brought credit to the society or to themselves. In the long list of names, however, such instances are rare.

Names Missing.

During the early history of the society many of the most prominent men in Illinois took no interest and rarely or never attended its sessions or took part in its deliberations, but devoted their energy to other local, general or national societies and for this reason a large number of names are missing.

Necrology List Incomplete.

The necrology list is incomplete and we would call special attention to the necessity of some member taking up this work and developing it. This index will give the starting point for such a work and it is due the early members of the society and the history of medicine in Illinois that such a list should be made as complete as possible.

Lines of Activity.

Another point brought out by the index is the various lines of activity pursued by the members as well as the lines pursued by the society itself at different periods of its history. For example, there was a period when the records of the meetings contained numerous reports and discussions on insanity. One might easily divide the work of the society into certain distinct epochs depending partly upon the subjects which were uppermost in the minds of physicians in general at that time and partly on the activities of certain individuals who constantly kept their pet subjects before the members.

Epochs.

Resolutions.

Under resolutions will be found a most interesting lot of material. A considerable proportion of these were presented by N. S. Davis, E. P. Cook and J. H. Hollister. These names have probably a more prominent connection with this period of the state society than any others, although the names of David Prince of Jacksonville, F. B. Haller of Vandalia, E. L. Holmes of Chicago are connected with activities almost as constant and important.

Origin of the State Board of Health.

It may not be known to every member of the Illinois State Medical Society that the State Board of Health had its conception and beginning in our society. In 1875, Dr. E. W. Gray of Bloomington was chairman of a committee which made a report and presented a series of resolutions

Digitized by Google

demanding the establishment of a State Board of Health, but the matter was laid over until the next year. In 1876 the society met in Champaign-Urbana. At this meeting the secretary, Dr. T. D. Fitch, read a communication from Dr. Gray, entitled "Facts for the People," in which he again showed the necessity for a State Board of Health for taking charge of all matters relating to the protection of the public health and for regulating the practice of medicine. The secretary also read resolutions from the North Central Medical Association, the Woodford County Medical Society and the Jersey County Medical Society on the subject. After a thorough and prolonged discussion, Dr. S. H. Birney of Urbana moved that a committee of medical men "one from each congressional district be appointed to memorialize the next legislature upon the subject of a 'State Board of Health.'"

Finally Dr. W. M. Chambers of Charleston offered a substitute resolution as follows:

"*Resolved*, That a committee be appointed to memorialize the next legislature on the subject of the appointment of a State Board of Health; and that with proper modifications, the act by which the Board of Health of Massachusetts was inaugurated be submitted to the same as a basis for the Illinois State Board.

"*Resolved*, That as members of the State Medical Society, each one shall consider himself bound to urge the propriety of a State Board of Health upon the representatives from his district."

E. W. Gray of Bloomington, Wm. M. Chambers of Charleston, S. H. Birney of Urbana, Wm. Massey of Paris, F. B. Haller, of Vandalia were appointed the memorializing committee which succeeded in securing from the legislature of 1876-7 the original Illinois Medical Practice Act, which was signed by Governor Cullom.

Prominent Names.

The following is a list arranged alphabetically by towns of those early members who seemed from the number of activities listed after their names to have had the interest of the society most at heart during this period. It may be, in some instances, that their activities were such as were likely to be listed while others may have been equally devoted to the society but along lines which did not make so much showing in the annual Transactions. Therefore, this list must be regarded as simply a tribute to certain individuals and not by any means complete. It is only suggestive in fact of the interesting things you will find in the body of the index. The residence of these members is indicated on the map by a circle. The list we have selected is as follows:

Albion
- Thompson, Samuel

Aurora
- Knight, Mary C.
- Young, D. W.

Barry
- McKinney, J. G.

Batavia
- Patterson, R. J.

Belleville
- West, Washington

Belvidere
- Foote, D. E.

Bloomington
- Gray, E. W.
- Hill, William
- Park, C. R.
- White, J. L.
- Worrell, T. F.

Cairo
- Wardner, H.

Canton
- Heise, Ellen H.
- Ingersoll, E. A.

Carlinville
- Corr, A. C. and L. H.
- Matthews, J. P.

Carthage
- Veatch, W. H.

Champaign
- Pearman, J. T.

Chandlerville
- Read, N. S.

Charleston
- Chambers, W. M.

Chatham
- Wright, N.

Chicago
- Andrews, Edmund
- Babcock, R. H.
- Billings, Frank
- Brainard, Daniel
- Bridge, Norman
- Brower, D. R.
- Brown, Sanger
- Byford, H. T.
- Danforth, I. N.
- Davis, N. S.
- Earle, C. W.
- Fenger, C.
- Fitch, T. D.
- Freer, J. W.

Digitized by Google

Chicago
- Graham, D. W.
- Hamilton, J. B.
- Hay, Walter
- Herrick, J. B.
- Hollister, J. H.
- Holmes, E. L.
- Ingals, E. and E. F.
- Johnson, H. A.
- Jones, S. J.
- McArthur, L. L.
- Mergler, Marie J.
- Miller, De Laskie
- Montgomery, W. T.
- Moyer, H. N.
- Newman, H. P.
- Owens, J. E.
- Park, C. S.
- Park, Roswell
- Patrick, H. T.
- Powell, Edwin
- Quine, W. E.
- Reynolds, H. J.
- Schaeffer, F. C.
- Steele, D. A. K.
- Stevenson, Sarah H.
- Thompson, Mary H.
- Tilley, Robert
- Todd, J. F.
- Ware, Lyman
- Wing, Elbert

Clinton
- Goodbrake, C.
- Wright, John

Columbia
- Shoemaker, H.

Concord
- Cullimore, T. M.

Danvers
- Parkhurst, F. J.

Danville
- Jones, G. W.

Decatur
- Brown, E. J.
- Chenoweth, W. J. and C.
- Trowbridge, S. T.

Dixon
- Phillips, S. W.
- Hunt, C. C.

Evanston
- Jewell, W. S.

Freeport
- Caldwell, W. S.

Gilman
- Wenger, Elias

Girard
- Mitchell, R. J.

Grandview
- Stormont, D. W.
- Steele, J. M.

Heyworth
- Noble, H.

Hillsboro
- Washburn, T. D.

Jacksonville
- McFarland, Andrew

Jacksonville
- Norbury, F. P.
- Pitner, T. J.
- Prince, A. E.
- Prince, David
- Roe, Edward
- Wilbur, C. T.

Jerseyville
- Du Hadway, C.
- Gill, H. Z.
- Van Horne, A. K.

Kankakee
- Dewey, R.

Kewanee
- Nance, Hiram

Knoxville
- McClelland, M. A.

Lacon
- Boal, Robert
- Thompson, L. G.

Lemont
- Pierce, W. P.

Lincoln
- Miller, Katherine
- Norred, C. H.
- Norred, Elizabeth
- Wilson, R. M.

Marshall
- Payne, F. R.

Mason City
- Walker, J. P.

Mendota
- Cook, E. P.

Metamora
- Whitmore, J. S.

Monmouth
- Crawford, S. K.

Mt. Carmel
- Maxwell, J. B.
- Schneck, J.

Mt. Pulaski
- Oyler, P. H.

Neoga
- Albin, G. W.

Nokomis
- Whitten, T. J.

Otterville
- Williams, J. S.

Paris
- Massie, Wm.

Peoria
- Cooper, E. S.
- Coulter, J. H.
- Hamilton, J. L.
- Johnson, J. P.
- McIlvaine, T. M.
- Miller, J. S.
- Murphy, J. S.
- Murphy, J. P.
- Rouse, R.
- Roskoten, Robt.
- Will, O. B.

Petersburg
- Newcomer, J. W.
- Whitley, J. D.

Plano
- Jenks, D. S.

Digitized by Google

Princeton
Breed, S. P.
Paddock, S. A.
Pullman
Rankin, A. C.
Quincy
Byrd, W. S.
Robbins, Joseph
Rooney, A. F. & M.
Ridott
Walton, M. W.
Rockford
McArthur, A. L.
Rock Island
Plummer, S. C.
Truesdale, C.
Roscoe
Ransom, W. L.
Rutland
Ensign, W. O.
Shelbyville
Reber, C. T.
Sparta
Booth, D. S.
Springfield
Griffith, B. M.
Kreider, G. N.
Rauch, J. H.
Roman, H. H.
Townsend, Justus
Sycamore
Nesbit, G. W.
Tolono
Darrah, A. T.
Johnson, C. B.
Toulon
Hall, Thomas
Urbana
Birney, S. H.
Vandalia
Haller, F. B.
Warren
Crummer, B. F.
Waterloo
Wetmore, A.
Waukegan
Carter, J. M. G
Waverly
McVey, R. E.
Wilmington
Willard, E. R.
Winchester
Miner, Jas.
Wyanet
Robinson, F. C.

Presented to Each Present Member.

In presenting this work to each member it is the hope of your Council that it will stimulate interest in society work as well as promote historical research. We trust you will find this volume the key by which you can unlock the stories of many individuals as well as of the society itself during these early years. As far as your Council is advised less than half a dozen complete sets of our Transactions are to be found in the libraries of the state, but we believe there are many private libraries which contain some of the old volumes and this may serve to bring these to light and make them again of active historical and personal interest. We believe the society will be amply repaid for its expenditure if this volume serves to stimulate some member to write the history of the society from its beginning to the present time. This is a work which should be done. Some data has been lost but there are still a number of men living who are old enough to have clasped hands with the pioneer doctors of the first settlers and their store of valuable information should be called upon before it is too late.

Transactions Extant.

To Write the History of the Society.

Pictures of "Old Time" Doctors.

After the copy for this index was prepared we found that a number of pictures of the old time doctors were available and that it would be of value and interest to preserve the faces of as many of the "wheel horses" as possible. Consequently a letter was addressed to each local secretary asking for a photograph of those members past and present, who had taken a leading part in the State Medical Society. We are largely indebted to the activities of the local presidents and secretaries for the pictures presented herewith.

Acknowledgements.

In conclusion we would report that this index was prepared in the library of the Morgan County Medical Society by its acting librarian, Miss Ella B. Lawrence, under the direction and supervision of its librarian, Dr. Carl E. Black, who is also chairman of the Council and chairman of the publication committee. Dr. J. F. Percy, Dr. J. H. Stealy and Dr. George N. Kreider were also members of the publication committee. We

Digitized by Google

would also acknowledge the services of Dr. George H. Stacy and Miss L. A. Mount, R.N., who assisted Miss Lawrence by verifying and checking each item from the original records, and also Dr. Geo. E. Baxter of Chicago who gave valuable assistance.

Council of the Illinois State Medical Society.

- L. H. A. Nickerson, Quincy, President.
- J. H. Stealy, Freeport.
- J. A. Marshall, Pontiac.
- Clyde D. Pence, Chicago.
- J. F. Percy, Galesburg.
- J. W. Smith, Bloomington.
- J. Q. Roane, Carlyle.
- E. B. Cooley, Danville.
- Frank C. Sibley, Carmi.
- Carl E. Black, Jacksonville, Chairman.
- E. W. Weis, Ottawa, Secretary.

Digitized by Google

Digitized by Google

GENERAL INDEX

Portraits of Physicians appear immediately above their Names

A

Abbott, N. W., Dixon, 57-8-'66. Elected permanent, '57-15.
Abbott, W. C., Ravenswood. '93-4-5-6-7-8. In attendance, '96-23.
Abdominal. (See body by regions—abdomen.)
Abortion. (See obstetrics—pregnancy.)
Abt, Isaac A., Chicago. '98. In attendance, '98-xxiv. Infantile scurvy, with report of cases, '98-90.
Accessory cavities. (See respiratory syst.—nose.)
Acids. (See drugs.)
Adams, Albyn L., Jacksonville. '91-2-3-4-5-6. In attend., '91-xx; 92-xix; '95-23. Nom. com., '93-31. Disc. on dis. of the eyes in infants and children, '92-345. Diagnosis and treatment of some of the diseases of the eye in infants and children, '92-334.
Adams, Anna S., Peoria. '82-3-4-5-6. In attend., '83-13; '84-14; Del. A. M. A., '82-24; '83-42. Del. Ill. Med. Soc., '82-10. Com. on arrang., '82-20. Com. on obstet., '84-9.
Adams, J. C., Gridley. '73-4-5-6-7-8. Del. Ill. St. Med. Soc., '73-20.
Adams, Samuel, Jacksonville. In attend., '71-2. Del. Ill. St. Med. Soc., '71-2.
Adams, W. W., Atkinson. '59-'66-7-8-'96-7-8. In attend., '96-24. Del. Ill. St. Med. Soc., '59-3; '65-3.

ADDRESSES—
Davis, N. S., '65-16.
Oglesby, R. J., '85-17.
Snyder, William H., '80-35.
(The report shows no annual address for several years.)

President's Annual—
Andrews, C. N., '55-65.
Andrews, Edmund. '84-57.
Boal, Robert, '82-26.
Booth, D. S., '85-72.
Brower, D. R., '95-123.
Byrd, W. A., '86-44.
Carter, J. M. G., '98-47.
Cook, E. P., '79-22.
Corr, A. C., '97-50.
Darrah, A. T., '83-43.
Davis, N. S., '56-71.
Earle, C. W., '89-56.
Ensign, W. O., '88-32.
Fitch, T. D., '77-18.
Goodbrake, C., '58-69.
Graham, D. W., '96-99.
Hamilton, J. O., '72-203.
Herrick, W. B., '51-9.
Hollister, J. H., '75-144.
Hunt, C. C., '92-35.
Ingals, E., '80-46.
Ingals, E. F., '93-76.
Johnson. H. A., '59-19.
Jones, G. W., '81-33.
Matthews, J. P., '91-58.
Noble, H., '57-19.
Prince, David, '60-31.
Thompson, S., '52-19.
Washburn, T. D., '76-185.
Wenger, Elias, acting after death of Dr. Kirk, '87-32.
White, J. L., '78-26.
Will, O. B., '94-83.

Responsive—
Andrews, E., '73-11.
Carter, J. M. G., '98-4.
Cook, E. P., '85-20.
Cook, E. P., '87-5.
Cooke, F. F., '98-1.

ADDRESSES—
Responsive—
Corr, A. C., '97-3.
Crawford, S. K., '84-18.
Davis, N. S., '89-7.
Davis, N. S., '92-4.
Earle, C. W., '88-5.
Hollister, J. H., '76-16.
Pitner, T. J., '90-5.
Stephens, M. M., '97-1.
White, J. L., '77-13.

Welcome—
Bridge, Norman, '90-1.
Davis, N. S., '74-10.
Earle, C. W., '89-1.
Folger, W. M., '92-1.
Gregg, P., '72-1.
Gregory, Dr., '76-12.
Griffith, B. M., '78-24.
Hollister, J. H., '75-9.
Hyde, J. N., '77-9.
Hyde, J. N., '81-5.
Ingals, E., '84-17.
Jackson, A. R., '87-4.
Murphy, J., '83-15.
Robbins, Joseph. '82-13.
Thomas, L. B., '86-18.
Truesdale, Calvin, '88-2.
West, Washington, '80-9.
White, J. L., '86-19.
Worrell, T. F., '73-9; '74-9.

Adelsberger, Louis, Waterloo. '97-8. In attend., '97-xxvi.
Adolphus, Phillip, Chicago. '77-8-9. Del. Ill. St. Med. Soc., '74-18; '77-6.
Advertisement of secret and quack medicine, resolution on. N. Bridge, Chicago. '80-32.
Advertisements and ethics, report of the com. on. (0) David Prince, Jacksonville. '67-103.
Advertising and medical specialties, report of com. on. (0) T. D. Fitch and N. S. Davis, Chicago. '67-98.
Afterbirth. (See obstetrics—pregnancy.)
Aiken, J. H., Glassford. '71-2-3-4-5-6-7-8. Elected perm., '71-23. In attend., '72-5.
Aisthorpe, J. S., Cairo. In attend., 98-xxvi.
Akester, J. Memb. by inv. '97-44.
Albin, G. W., Neoga. '66-7-8-9-'70-1-2-3-4-5-6-7-8-'80-1-2-3-4-5-6-7-8-'90. Life member, '85-'90. Elected permanent, '63-9. In attend., '66-3; '67-3; '69-3; '70-3; '71-3; '72-5; '75-7; '76-6; '80-8. President, '71-4. First V.-President, '69-11. Del. A. M. A., '66-11; '69-19; '70-16; '72-19; '76-260; '79-20; '80-32; '83-42. Del. Ill. St. Med. Soc., '78-6; 79-6; '80-7; '83-10. Del. Ind. St. Med. Soc., '76-260. Del. Mo. St. Med. Soc., '72-20. Com. on nom., '66-4; '68-5; '69-8; '70-5; '72-10; '75-96; '76-80; '78-12; '79-13; '80-21; '83-28. Com. on passage of bill for commitment of insane persons, '80-31. Com. on practical medicine, '76-176. Com. on regulating prac. of med., '83-37. Address, '71-32.
Albright, J. B. E., Canton. '51-2-3-4. Del. Ill. St. Med. Soc., '51-3.
Alcohol. (See drugs.)
Alcoholism. (See nervous system—motor neuroses and general functional diseases.)
Alderson, E. M., Chicago. '93.
Alderson, J. J., Chicago. '94-5-6. In attend., '94-25.
Alderson, M. H., Bath. '83-4-5. Del. Ill. St. Med. Soc., '83-10. Com. on nom., '83-28.
Aldrich, D. W., Galesburg. '82-3-4-5-'93-4-5-6-7-8. In attend., '95-23; '96-24; 97-xxiv; '98-xxvi. Del. Ill. St. Med. Soc., '83-11. Com. on arrang., '97-42. Com. on nom., '96-43. Typhoid fever, '95-235.
Alexander, H. W., Joliet. '87-8-9. Ill. St. Med. Soc., '87-xxi.
Alimentary canal. (See digest. system.)
Alkaloidal. (See drugs.)
Allaire, P. A., Aurora. Elected permanent, '54-10.
Allen, A. D., Mt. Vernon. '97.
Allen, C. C., Chilicothe. '72-3-4-5-6-7-8-9-'80-1-2-3-4-5. In attend., '81-11; '83-13. Del. A. M. A., '82-24. Del. Ill. St. Med. Soc., '72-5; '79-6, '82-9. Com. on nom., '79-13.
Allen, G. T., St. Louis. '66-7-8-9-'90-1-2-3-4-5-6-7-8. In attend., '66-3; '67-3. Del. A. M. A., '67-10. Com. in relation to the revision of the statutes. '71-22. Com. on surgery, '71-20. Special com., '72-14. Progress of civilization, '73-72. Radical cure of inguinal hernia, '67-48.

Allen, J. Adams, Chicago. '66-7-8-9-'70-1-2-3-5-6-7-8-9. Life memb., '80-1-2-3-4. In attend., '67-4; '69-4; '74-19; '81-11; '84-14. Del. A. M. A., '74-217; '76-272. Del. Ill. St. Med. Soc., '64-4. Com. on phthisis pulmonalis, '70-15. Com. on practical med., '64-7, '66-10. Cut of, '91-9. Some account of the prevailing epidemic in the northwest, variously designated, but usually popularly denominated "spotted fever," '64-140.
Allen, J. F., Warrensburg. '94-5-6-7.
Allen, J. N., Mt. Sterling. '75-6. Elec. mem., '75-7. Nom. com., '75-96. Obituary, '77-219.
Allen, N. B., Mt. Vernon. '98.
Allen, W. A., Greenville. '57-8-'66. Elec. permanent, '57-17.
Allison, B. A., Decatur. '66-7-8-9-'70. Permanent memb., '66-4. In attend., '66-3.
Allison, J. W., Essex. '93-4-5-6-7-8. In attend., '97-xxvi.

Digitized by Google

Allison, W. C., Peoria. Life memb., '94-5-6. In attend., '94-25. Correction of criminals by education, '94-544.
Allmond, R. J., Palmyra. '80-1-2-3-4-5-6-7. In attend., '85-14. Del. Ill. St. Med. Soc., '84-14.
Allport. W. W., Chicago. '84-5-6. Memb. by invitation, '81-12. In attend., '84-14.
Alsop, T. E., Carlyle. '97-8. In attend., '97-xxvi.
Altgeld, John P. Address, '95-115.
Alverson, E. M., Stonington. '89-'90-1. Nom. com., '89-33.
Alvis, D. H., Galva. '74-5-6-7-8-9. In attend., '75-7. Del. Ill. St. Med. Soc., '74-18. Del. A. M. A., '74-217. Nom. com., '74-156; '75-96.
Amaurosis. (See ophthalmology—brain and optic tract.)
Ambulatory extension. (See injuries—fractures.)
Amendments to constitution. (See constitution.)
Amery, Samuel, Quincy. '69-'70-1-2-3-4-5-6.
Ames, Alfred E., Roscoe. '51-2-3. In attend., '51-57. Com. on registration of births, deaths and marriages, '51-7; '52-9.
Ammerman, G. K. Elected permanent, '58-5.
Ammonium, bromid of. (See drugs.)
Amputation. (See surgery.)
Anchylosis. (See organs of locomotion joints.)
Anderson, S. T., Bloomington. '86-7-8-'90-1-2-3. In attend., '86-15; '90-xx. Treatment of urethral stricture by electrolysis, '86-105.
Andrews, C. N., Rockford. '51-2-3-4-5-6-'66. Permanent memb., '55-4. President, '54-5. First V.-President, '53-4. Del. A. M. A., '52-15; '54-13; '55-9; '57-16; '60-16. Del. Ill. St. Med. Soc., '51-58; '52-3; '57-3. Del. Nat. Med. Assn., '51-7. Com. on arrangements, '57-9. Com. on judge of essays, '52-14. Com. on nominations, '52-5; '53-4. Com. on obstetrics, '57-10. Com. on practical med., '52-13; '56-10. Report of, '57-28; '51-6; '52-5. Address, '55-65. Development of the placenta, '53-75. Divinity, law and physic, '52-17. Resolution of thanks, '53-14.
Andrews, C. W., '51. Nominating com., '51-4.

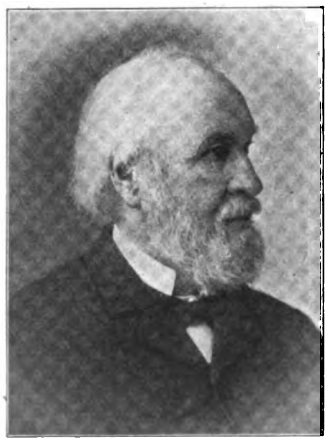

Andrews. Edmund, Chicago. '57-8-'66-7-8-9-'70-1-2-3-4-5-6-7-'80-1-2-3-4. Life memb., '85-6-7-8-9-'90-1-2-3-4-5-6-7-8. Elected permanent, '56-5. In attend., '63-4; '68-3; '70-11; '71-2; '77-7; '83-7; '84-14; '85-14; '88-xxii; '89-xxiv; '90-xx; '91-xx; '94-25; 95-23; '96-24. President, '83-32. Secretary, '55-5. Del. A. M. A., '55-9; '71-31; '78-22; '79-20; '82-24; '85-11; '86-11. Del. Ill. St. Med. Soc., '82-9. Del. Ind. St. Med. Soc., '74-217. Del. Mich. St. Med. Soc., '69-20; '76-261; '78-22; '79-21; '83-42; '84-54. Com. on medical history, '97-42. Com. on nominations, '55-4; '63-4. Com. on society history, '96-7; '98-ix. Com., special, '78-184. Com. on surgery, '60-11; '63-6; '70-14. Report of auditing com., '64-9. Report of drugs, '69-14. Disc. on fistulous dermoids, '96-396. Disc. on gynecology, '82-143; '88-184. Disc. on prostatic enlargements, '90-134. Disc. on surgery, '73-32; 36, 94. Disc. on surgery of Gasserian ganglion, '96-452. Disc. on vaccination, '84-286. Address, '73-11. Address of president, '84-57. Auscultation for small fragments of stone in the bladder—an instrument for the purpose, '78-254. Chiropodists, '79-160. Empyema, '77-64. Extension by pressure in chronic inflammations of the knee-joints, '77-190. Improved form of the endoscope, '68-58. Improved methods of performing Rose's operation for tic douloureux, '91-232. New method of valvular gastrostomy, '94-181. New plastic operation for certain deformities of the face, '66-13. One hundred operations for urinary calculi, '89-173. Rapid method of washing out the fragments in litholopaxy by means of a continuous current, '86-101. Reports on surgery, (0) '63-45; '64-119; '71-102. Urethra, strictures of, '74-149. Whitehead's operation, '95-433.
Andrews, Elwood, Peoria. '51-2-3-5.
Andrews, E. Wyllys, Chicago. '82-3-4-5-6-'90-1-2-3-4-5-6. In attend., '84-14; '95-23. Del. A. M. A., '84-53. Del. Ill. St. Med. Soc., '82-9; '84-11. Disc. on treatment of wounds, '90-154. New operation for the radical cure of hernia, '95-447. Phenic acid in cancer, '82-227.
Andrews, Frank T., Chicago. '85-6-7-8. Memb. by invitation, '84-15. Del. Ill. St. Med. Soc., '85-11.
Andrews, Wells, Chicago. '91-2-3-4-5-6-7-8. In attend., '91-xx; '92-xix; '94-25.
Anesthetics. (See drugs.)
Angear, J. J. M., Chicago. '84-5-6-7-8-'90-1-2-3-4-5. Memb. by invitation, '82-11. In attend., '85-14; '86-15; '90-xx; '92-xix. Del. A. M. A., '87-25. Del. Ill. St. Med. Soc., '84-12. Com. on practice of medicine, '85-9. Com. on venereal diseases, '87-22. Disc. on epidemic dysentery, '92-109. Disc. on influence of ship canal, '93-471. Disc. on physiology, '86-270. Consumption, primarily a nerve disease, '93-492. Report on the practice of medicine, (0) '86-48.
Angell, L. H., Aurora. '57-8-'66. Elected permanent, '57-5.
Angle, E. J., Chicago. '93-4-5.
Annual dinner, Ill. St. Med. Soc., '95-97; '96-83.
Annual medical register, publication of. '77-244.
Anosmia. (See nervous system—cranial nerves, diseases of.)
Anthony, Frank, Sterling. '84-5-6-7-8-9-'91-2-3-4-5-6-7-8. Del. Ill. St. Med. Soc., '84-13.
Anthrax. (See general diseases—parasitic.)
Antiseptic. (See drugs.)
Antiseptics in obstetrics. (See obstetrics.)
Antitoxin. (See therapeutics, serum therapy.)
Antral empyema. (See respiratory syst., nose.)
Antrum of highmore. (See respiratory syst., nose.)
Aortic regurgitation. (See circulatory system—arteries.)
Aphasia. (See nervous system—cortex.)
Apocynum. (See drugs.)
Appendicitis. (See digestive system—intestines.)
Apperson, J. H., Bourbon. '60-6. Del. Ill. St. Med. Soc., '60-3. Com. on itinerant practitioners, '60-12. Com. on nominations, '60-4.
Applington, B. Z., La Salle. '81-2-3-4-5-'96-7. Del. Ill. St. Med. Soc., '81-10.
Armstrong, C., Carrolton. '73-4-5-6-7-8-9-'80-1-2-3-4-5-6-7-'90-1. In attend., '74-19; '75-7; '80-8; '85-14; '89-xxiv. Del. A. M. A., '73-257; '84-53. Del. Ill. St. Med. Soc., '73-20. Del. Int. Med. Cong., '76-177. Com. on nominations, '73-72; '83-28. Disc. on practical medicine, '86-71.
Armstrong, G., Carroll. Del. A. M. A., '74-217.
Armstrong, J. M., Edwardsville. '79-'80-1-2-6-7-'96-7-8. In attend., '79-vii; 86-12. Del. Colo. St. Med. Soc., '80-33. Del. Ill. St. Med. Soc., 79-vii; '86-12. Com. on arrangements, '79-17. Com. on gynecology, 86-9. Com. on nominations, '79-13. Com. on pneumonia, '79-17.
Arnett, S. G., Sparta. '77-8-9-'80-1-2. Del. Ill. St. Med. Soc., '78-6. Com. on nominations, '78-12.
Arnold, J. D., Peoria. '51-2-3. Del. A. M. A., '51-7. Del. Ill. St. Med. Soc., '51-58. Com. on arrangements, '50-5. Com. on registration of births, marriages, etc., '56-9. Com. on surgery, '53-12.

ARRANGEMENTS—

Report of Com. on.
Birney, S. H., '76-18.
Chenoweth, C., '94-23.
Craig, G. G., '72-4.
Earle, C. W., '90-6.
Evarett, O., '70-3.
Fitch, T. D., '74-17.
Graham, D. W., '84-19.
Griffith, B. M., '78-9.
Griffith, B. B., '91-4.
Hagler, E. E., '95-26.
Haller, F. B., '92-6.
Hamill, R. C., '69-3.
Heydock, M. O., '66-3.
Hollister, J. H., '57-3.
Hyde, J. N., '77-13.
Hyde, J. N., '81-5.
Ingals, E., '87-3.
Ingals, E., '93-25.
Johnson, J. Perine, '71-3.
Luce, A. H., '55-3.
Lyman, Wm., '58-3.
McArthur, E., '55-3.
McLaughlin, R. G., '73-20.
McNeill, F. A., '51-3.
Murphy, J., '83-15.
Perryman, Dr., '80-11.
Pettit, J. W., '96-26.
Pitner, T. J., '89-9.
Robbins, Jos., '68-3.
Prince, D., '75-10.
Roe, Edward, '52-3.
Stearns, A. D., '56-3.
Trowbridge, S. T., '59-3.
Truesdale, C., '88-9.
Welch, W. W., '54-3.
White, J. L., '86-17.
Wilhelmj, C. F., '97-5.
Wilson, R. P., '79-10.
Wright, N., '67-3.
York, S., '60-3.
Arrested growth. (See organs of locomotion—bones.)
Arteries. (See circulatory system.)
Arteriosclerosis. (See circulatory system—arteries.)

Digitized by Google

Asclepias tuberosa. (See drugs.)
Asbury, J. M. Memb. by invitation, '97-43.
Asire, L. Del. Ill. St. Med. Soc., '72-5. Nominating com., '72-10; '74-155.
Askew, J. R., Jacksonville. '66-7. Elected permanent, '59-4. In attend. '63-4. Com. on arrangements, '88-24. Nominating com., '59-5.
Asphyxia neonatorum. See obstetrics —pregnancy.)

ASSESSMENT—
Annual. 51-8; '52-11; '53-13; '54-7; '56-5; '57-7; '58-16; '59-10; '60-11; '62-9; '64-6; '65-10; '66-7; '67-7; '70-6; '71-4; '72-8; '73-257; '75-11.

Asthma. (See respiratory system — bronchi.)
Atropia. (See drugs.)
Auditing committee, report of. E. Andrews, '57-9; '64-9.
Augustine, J. C. Nominating com., '93-31.
Aural diseases. (See otology—ear.)
Auscultation. (See diagnosis of disease.)
Auto-intoxication. (See digestive system—dietetic diseases.)
Avery, S. J., Chicago. '74-5-6-7-8-9. In attend., '69-3. Del. Ill. St. Med. Soc., '74-18.
Ayer, S. P., Kewanee. In attend., '98-xxvi.

B

Babcock, Elmer E., Chicago. '93-4-5.
Babcock, O. B., Springfield. '94-5-6-7. In attend., '94-25. Com. on arrangements, '94-8. Com. on nominations, '94-37.

Babcock, R. H., Chicago. '84-5-6-7-8-'90-1-2-3-4-5-6-7-8. In attend., '90-xxi; '94-25; '98-xxvi. Del. Ill. St. Med. Soc., '84-11. Disc. on arteriosclerosis, '94-204. Disc. on bronchopneumonia, '93-139. Disc. on diphtheria, '93-115. Disc. on endocarditis, '93-185. Disc. on epilepsy, '94-248. Disc. on general practice, '94-170. Disc. on typhoid fever, '93-166. Diagnosis and differential diagnosis of pulmonary abscess and gangrene with view to surgical treatment, '98-370. Indirect treatment of diseased hearts, '97-112.
Bacon, C. S., Chicago. '97-8. In attend., '97-xxiv. Disc. on asphyxia neonatorum, '97-325. Disc. on uterine hyperplasia, '97-286. Use of hypodermic injections of the normal saline solution in obstetric practice, '97-242.
Bacon, J. B., Chicago. '93-4-5-6-7-8. In attend., '95-23; '96-24; '98-xxvi. Disc. on pathological histology of intestinal union, '98-466. Plea for the early operation for lacerations of the cervix uteri, '98-482. Postrectal dermoids as a cause of fistula in ano, '96-387.
Bacillus. (See bacteriology.)
Bacteria. (See bacteriology.)
Bacteriologic. (See bacteriology.)

BACTERIOLOGY—
Contribution to the report of special committee on (0). F. S. Johnson, Chicago. '88-196.
Bacillus, smegma. J. L. Miller. '98-124.
Bacteria, relation of, to disease. Elbert Wing, Chicago. '92-347.
Bacteriologic investigations and their relations to etiology and therapeutics, present status of. N. S. Davis, Chicago. '95-486.
Streptococcal infection. G. W. Cox. '98-199.

Bailey, F. K., Knoxville. '55-7-8-'66-7-'71-2-3-4-5-6. Permanent memb., '55-6. In attend., '58-3. Second V.-President, '58-5. Del. A. M. A., '57-16; '58-14. Del. Ill. St. Med. Soc., '57-4. Com. on births, deaths and marriages, '59-79. Com. on drugs and medicines, '59-13; '60-11; '63-6. Com. on nominations, '58-4. Com. on obstetrics, '55-7. Com. on practical medicines, '57-10. Com., special, '56-90. Report of com. on practical medicine (0), '58-19. Report on digestive intermittents (0), '57-74. Resolution of thanks, '57-17; '58-15.
Bailey, J. W., Shiloh. Memb. by invitation, '80-17.
Bailey, M. R., Elliott. '95-6-7-8.
Bailey, R., Knoxville. '52-3-4. Elected permanent, '52-4.
Bailhache, P. H., Springfield. '66-7-8-9-'70-1-2. Elected permanent, '66-4. In attend., '67-3; '68-4. Assistant sec., '66-10. Com. on drugs and medicines, '66-10. Essay on drugs and medicines, '67-69.
Baker, C. M. Del. Ill. St. Med. Soc., '54-4. Com. on obstetrics, '54-11.
Baker, E. F., Jacksonville. '89-'90-1. Memb. by invitation, '89-xxiv. Com. of arrangements, '88-24.
Baker, J. B., Pontiac. '97-8. In attend., '96-24; '97-xxvi.
Baker, L. H., Payson. '69-'70-1-2-3-4-5-6-7-8-9-'80-1-2-3-4-5-6-7. In attend., '69-4; '81-11. Del. A. M. A., '72-18. Del. Ill. St. Med. Soc., '72-4. Com. on nominations, '72-9.
Baldwin, E. A., Chicago. '85-6-7-8-9. Del. A. M. A., '85-69. Del. Ill. St. Med. Soc., '85-11.
Baldwin, S. Y., Decatur. '54-5. Del. A. M. A., '54-13; '55-9. Del. Ill. St. Med. Soc., '54-3; '55-3. Com. on nominations, '54-4; '55-4. Com. on place of meeting, '55-6. Com. on practical medicine, '54-11. Resolution of thanks, '54-13.
Ball, A. W., Rushville. '98. In attend., '98-xxvi.
Ball, Charles E., Breese. '92-4. In attend., '92-xix.
Ball, R. M. C., Monmouth. '98. In attend., '98-xxvi.
Ballard, W. J., Bloomington. '66-7-8-9-'70. Del. Ill. St. Med. Soc., '65-3. Nominating com., '65-4. Disc. on medicine, '73-130.
Ballard, H. F., Chenoa. In attend., '86-15.
Balsley, M. F., Danville. Del. Ill. St. Med. Soc., '83-10.
Baltzel, W. H. Elected permanent, '58-5.
Bandages. (See surgery—surgical apparatus.)
Bane, G. H., Macomb. '69-'70-1-2-3-4-5-6. Elected permanent, '69-4. Com. on nominations, '69-8.
Bane, W. H., Springfield. '91-2-3. In attend., '91-xx.
Banks, E. C., Charleston. '51-2-3-6-7. In attend., '51-57. Com. on registration of births, marriages, etc., '56-9.
Bannister, H. M., Chicago. '77-8-9-'80-1-2. Elected memb., '74-19.
Banquet, Grand Pacific Hotel, Chicago. '74-223; '77-248.
Banta, W. E., Chenoa. Elected permanent, '73-21.
Barber, H., Richrum. Elected permanent, '56-5.
Barbre, Jesse, Louisville. '56-7-8-'66. Elected permanent, '56-5. Com. on nominations, '56-6.
Barclay, P. W., Cairo. In attend., '98-xxvi.
Bardwell, G. A., Dixon. '70-1-2-3-4-5-6-7-8-9-'80-1-2-3-4. Elected permanent memb., '70-4.
Barger, R. N., Hopedale. '75-6-7-8-9-'80-1-2-4. Elected mem., '75-7. In attend., '76-6; '84-14.
Barlow, C., Eaton. '81-2-3-4-5-6-7-8-9-'90-1-2-3-4-5-6-7-8. In attend., '84-14; '85-14; '91-xx; '92-xix. Del. Ill. St. Med. Soc., '81-9; '83-11; '85-12; '89-xx. Com. on nominations, '83-23; '89-33; '91-41; '92-16; '93-31. Disc. on general practice, '94-174. Rheumatic spinal affections, '94-266.
Barnes, A. T., Bloomington. '81-2-3-4-5-6-7-8-9-'90-1-2-3-4-5. In attend., '83-13; '85-14; '86-15; '87-xxvi; 89-xxiv; '90-xxi; '91-xx. Memb. judicial council, '86-7; '87-vii; '88-v; '89-v; '90-v; '91-v. Del. Ill. St. Med. Soc., '81-10. Com. on arrangements, '85-10. Com. on nominations, '81-18; '83-23; '89-33; '93-31. Com. on insanity, '85-9. Disc. on contribution to report on drugs and medicines, '87-152. Disc. on revision of by-laws and constitution, '89-29. Report on insanity (0), '86-274.
Barnes, B. F., Taylorville. In attend., '69-3. Com. on nominations, '69-8.
Barnes, Ira N., Decatur. '66-7-8-9-'70-1-2-3-4-5-6. In attend., '66-3; '69-3. Com. on nominations, '69-8.
Barnes, S. M., Fairbury. '97-8.
Barnes, William, Decatur. '92-3-4-5-6-7-8. In attend., 92-xix; '94-25. Com on arrang., '93-6. Com. on etiology and state medicine, '94-8.
Barnett, C. A., Del. Ill. St. Med. Soc., '72-4.
Barnett, C. T., Bunker Hill. '72-3-4-5-6-7-8-9-'80-1-2-3. In attend., '76-6. Nominating com., '72-10.
Barney, G. H., Waukegan. '85-6-'74. Del. Ill. St. Med. Soc., '85-12.
Barr, A. S., Plano. '59-'66. Elected permanent, '59-4. Com. on nominations, '59-5.
Barrell, H. C., Springfield. '66-7-8-9-'70-1-2. Elected permanent, '66-4. In attend., '67-3; '68-4. Com. on cholera, '68-11.
Barrett, W. M., Onarga. '85-6-7-8-9-'90-1-2. Memb., by invitation, '84-15. In attend., '86-15; '87-xxi; '88-xxii; '89-xxiv. Del. A. M. A., '87-25. Del. Ill. St. Med. Soc., '85-11. Com. on nominations, '87-13; '88-14. Com. on surgery, '88-23. Disc. on the practice of medicine, 89-114.
Barrows, G. S. '58. Nominating com., '58-5. Del. Ill. St. Med. Soc., '58-4.
Barry, P. C., Hardin. Memb., by invitation, '85-15.

Digitized by Google

Bartells, H. W., Bensenville. '97-8. In attend., '96-24. Com. on nominations, '96-43.
Barth, G. E., Rock Island. '88-9-'90-1. Del. Ill. St. Med. Soc., '88-xx. Com on arrangements, '87-21.
Bartlett, A. T., Virden. '75-6-7-8-9-'80-1-2-3-4-5-6-7-8-'90-1. Life member, '92-3-4-5-6-7-8. Elected member, '75-7. In attend., '85-14; '89-xxiv; '91-xx. Del. Ill. St. Med. Soc., '85-13. Curette in gynecology, '91-308.
Bartlett, E. P., Springfield. '91-2-3-4-5-6-7. Memb., by invitation, '85-15. In attend., '91-xx; '92-xix; '94-25; '95-23. Assistant Sec., '94-7. Com. on arrang., '94-8.
Bartlett, John, Chicago. '66-7-'93-4-5. Elected member, '74-19. Del. A. M. A., '64-13. Del. Ill. St. Med. Soc., '64-3; '77-6. Del. Ia. St. Med. Soc., '74-217. Com. on drugs and med., '64-7. Com. on fees of med. witnesses, '64-11. Disc. on apocynum cannabinum, '77-131.
Barton, Ira, Raymond. '75-6-7-8-9. Del. Ill. St. Med. Soc., '75-6. Com. on practice of med., '69-11. Disc. on bloodletting, '76-30.
Barton, J. W., Saybrook. '79-'80-'81-2. Elected member, '73-38. Elected permanent, '73-21.
Barton, P. H., Danville. '76-7-8-9-'80-1-2-3-4-5-'93-4-5-6-7. In attend., '76-6; '77-7; '78-7; '82-11. Board of censors, '77-222. Memb. judicial, Council, '78-15; '80-iv. Del. A. M. A., '80-32; '82-24. Del. Ind. St. Med. Soc., '83-42. Del. National Soc., '77-247. Com. on nominations, '77-154. Com. on regulation of practice of med., '83-37.
Bascom, H. M. Disc. on medical legislation. '98-298.
Bassett, M. F., Quincy. '82-3-4-5-6-7. In attend., '84-14; '85-14. Del. A. M. A., '84-53. Del. Ill. St. Med. Soc., '82-9; '83-10; '84-11; '85-11. Com. on alcohol as a therapeutic agent, '84-9. Com. on arrang., '81-20. Com. on necrology, '84-9. Com. on nominations, '83-28; '84-32. Com. on practice of medicine, '85-9. Com. on vaccination, '83-9. Alcohol as a therapeutic agent, '85-246. Report of legislation for insane, '84-37. Report on vaccination (0), '84-271. Resolutions of thanks, '84-55.
Bates, J. H., Chicago. Elected member, '77-220.
Bates, Mary E., Chicago. Com. on gynecology, '87-21.
Bates, O. C., O'Fallon. Del. Ill. St. Med. Soc., '80-8.
Bauer, L., St. Louis, Mo. Memb. by invitation. '82-11.
Baughman, J. A., Neoga. '92-3-4-5-6-7-8. In attend., '92-xix; '94-25; '96-23; '97-xxiv. Com. on medical societies, '96-7; 97-42; 98-39. Com. on nominations, '93-31; '96-43; '97-13. Com. on surgery, '94-8. Disc. on diphtheria, '93-117. Disc. on infiltration anesthesia, '97-342. Chorea, '93-212. Gastrostomy, presentation of illustrative case, '97-201. Umbilical herniolaparotomy and hernioenterectomy, '95-425.
Baum, W. L., Chicago. '97-8. In attend., '96-24; '98-xxv.
Baum, Z. T., Paris. '76-7-8-'94-5-6-7. In attend., '94-25. Del. Ill. St. Med. Soc., '76-5.
Baxter, A. J., Astoria. '88-9-'90-1-2-3-4-5-6-7-8. In attend., '89-xxiv; '90-xxi; '91-xx; '98-xxvi. Del. Ill. St. Med. Soc., '88-xxi. Com. on diseases of alimentary canal, '88-24. Com. on nominations, '89-33; '90-13. Disc. on diseases of children, '89-326. Disc. on hepatic intermittent fever, '91-140. Disc. on practice of medicine, '89-122. Miscarriages—hints as to their prevention, '91-313. Report of special com. on dis. of the alimentary canal. (0). '89-92.
Baxter, W. H., Moscow, Ia. Memb., by invitation, '64-5. In attend., '71-3. Del. Ill. St. Med. Soc., '72-5.
Baxter, W. W., Mt. Sterling. '79-'80-1-2-3-4-5-6-7-8-'90. In attend., '80-8; '81-11; '82-11; '84-14; '85-14. Del. Ill. St. Med. Soc., '79-6; '84-11.
Bay, Francis, La Salle. Elected permanent, '53-6.
Bayles, J. W., Clay City. '94.
Beal, A. M., Moline. '97. In attend., '96-23; '97-xxiv; 98-xxv.
Bean, Francis, Fairfield. '80-1-2-3-4-5-'92-4. In attend., '92-xix. Del. Ill. St. Med. Soc., '80-8. Nom. com., '92-16.
Beard, Charles H., Chicago. '89-'90-1. Del. Ill. St. Med. Soc., '89-xx. Disc. on the report of the com. on ophthalmology and otology, '89-371. Correlation as applied in the treatment of certain ocular and other physical disorders, '89-352.
Bechtold, L. J., Belleville. Del. Ill. St. Med. Soc., '80-8.
Beck, Carl, Chicago. '93-4-5.
Bedford, J. R., Verona. '97-8.
Bell, Finis E., Palmyra. '85-6-7-'93-4. Del. Ill. St. Med. Soc., '85-13.
Bell, H. R., Chicago. Elected permanent, '53-6.
Bell, Sanford. Elected permanent, '52-4.
Bell, Dr., Fort Worth, Tex. Memb., by invitation, '88-xxii.
Beman, G., Decatur. '59-'60. Elected permanent member, '59-12. In attend., '60-4. Del. A. M. A., '60-16.
Bennan, W. F., Chicago. In attend., '96-24.
Bennett, H. W., Bloomington. Opening prayer, '86-17.
Bennett, I. E., Plano. '81-2-3-4-5-6-7-8-9-'90-1. In attend., '84-14. Del. Ill. St. Med. Soc., '81-9.
Bennett, J. C., Chicago. In attend., '96-24.
Bennett, J. D., Assumption. '74-5-6-7-8-9-'80-1-2. Del. A. M. A., '74-217; '79-20. Del. Ill. St. Med. Soc., '74-18; '79-6. Com. on regulation of practice of med., '83-27.
Bennington, J. R. In attend., '94-25.
Benson, N. J., Anna. '91-2-3-4-5. In attend., '92-xix. Del. Ill. St. Med. Soc., '90-xx.
Berger, A., Lebanon. Memb., by invitation, '80-17. In attend., '97-xxv. Del. Ill. St. Med. Soc., '80-8.
Bernhardi, Carl, Rock Island. '73-4-5-6-7-8-9-'80-1-2-3-4-5-6-'90-1-2-3-4-5-6-7-8. In attend., '92-xix; '96-24. Del. Ill. St. Med. Soc., '73-20. Com. on arrang., '87-21.
Bernreuter, Edward, Mt. Olive. '97-8. In attend., '98-xxvi.
Berns, S. P., Clay. In attend, '97-xxv.
Berry, P. D., Springfield. '89. Del. Ill. St. Med. Soc., '89-xxii.
Best, John E., Arlington Heights. '93-4-5-6-7-8. In attend., '98-xxvi. Disc. on points in minor surgery, '98-443. Relation of middle-ear diseases to facial spasm, '98-506.
Bettmann, B., Chicago. '90-1-2-3-4-5-6-7-8. In attend., '90-xxi; '92-xix, '94-25. Com. on arrang., '92-vi. Disc. on empyema of sphenoidal sinus, '94-418. Disc. on nasal treatment, '93-454. Resolution, prevention of blindness, '94-64. Legislation for prevention of blindness. '94-555. Treatment of blennorrhea neonatorum, '93-438.
Bevan, A. D., Chicago. '95-6-7. In attend., '95-23.
Bevan, J. L., Decatur. '94-5-6. In attend., '94-25.
Bevan, Thomas, Chicago. '57-8-'66-7-8-9-'70-1-2-3-4-5-6-7-8-9. In attend., '69-4. 2d V. Pres., '64-7. Del. Ill. St. Med. Soc., '57-4; '64-4; '77-6. Com. on arrang., '63-9.
Bibb, George R., Denver, Colo. '66-7-8-'70-1-2-3-4-5-6. In attend., '66-3; '67-3; '68-4. Del. A. M. A., '68-16. Com. on insanity, '68-11. Com. on surg., '66-10; '69-11. Report of com. on insanity (o). '69-48.
Bickel, A. S., Chillicothe. '97-8.

Billings, Frank, Chicago. '84-5-6-7-8-9-'90-1-2-3-4-5-6-7-8. In attend., '91-xx; '94-25. Del. A. M. A., '93-74. Del. Ill. St. Med. Soc., '84-11; '87-xix; '88-xx; '90-xviii. Com. on bacteriology, '88-24. Nom. com., '88-14. Com. on practice of med., '87-21. Com. on revision of constitution, '88-viii. Com. on practice of medicine, report of (o), '88-49. Disc. on epilepsy, '94-249. Disc. on gynecology, '88-110. Disc. on practice of med., '88-63. Address on general medicine, '91-68. Arteriosclerosis, '94-190.

BIOGRAPHICAL COMMITTEE, REPORT ON—

Graham, D. W., '89-47.
Hollister, J. H., '86-31.
Jones, G. W., '83-38.
Bird, A. M., Mason City. '88-9-'90-1-2-3-4-5-6-7-8. In attend., '89-xxiv; '91-xx; '95-23; '97-xxv. Del. A. M. A., '88-28. Del. Ill. St. Med. Soc., '88-xx; '97-13. Com. on nominations, '88-14.
Bird, J. H., Chicago, '53. Del. Ill. St. Med. Soc., '53-3.

INFECTIOUS DISEASES, JOURNAL OF, Chicago. Established 1904; Memorial Institute for Infectious Diseases, publishers; Ludvig Hektoen, M.D., and Edwin O. Jordan, Ph.D., editors; monthly; $5.00.

NATIONAL MEDICAL UNIVERSITY, Chicago. Incorporated Aug. 22, 1891, as the National Homeopathic Medical College. Dropped the word "Homeopathic" in 1895 and in 1900 took the present title. First class graduated 1892 and a class graduated each subsequent year. Declared not in good standing by the Illinois State Board of Health in April, 1909.

Digitized by Google

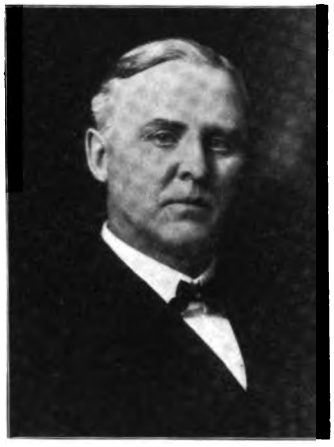

Birney, Samuel H., Urbana. '78-4-5-6-7-8-9-'80-1-2. In attend., '76-6. V. pres., '76-176. 2d v. pres., '78-184. Del. A. M. A., '78-256; 74-217; '76-260; '78-22. Del. Ill. St. Med. Soc., '78-20; '74-18; '75-6; '77-6. Del. Ind. St. Med. Soc., '79-21. Del. Ohio St. Med. Soc., '76-261. Com. on arrang., '75-233. Com. memorializing, '76-260. Com. on nominations, '78-72; '74-155; '77-154. Disc. on phthisis, '78-218. Disc. on practical med., '75-114. Disc. on puerperal peritonitis, '76-246. Disc. on rubeola and scarlatina, '76-27. Disc. on surgery, '78-34. Address, '76-9. Report on measles (o), '81-70. Report on practical medicine, '76-18.

Bishop, D. D., Chicago. '95-6-7. In attend., '95-23. Disc. on bacteriologic diagnosis of diphtheria, '95-484. General microscopic examination of the blood—its importance as a diagnostic measure, '95-496.

Bishop, R. W., Chicago. '84-5-6-7-'93-4-5. Mem., by invitation, '84-15. Del. Ill. St. Med. Soc., '84-11. Com. on dermatology, '88-24.

Bishop, S. S., Chicago. '84-5-6-7-8-9-'90-1-2-3-4-5-6-7-8. In attend., '88-xxii; '90--xxi; '91-xx; '94-25. Del. Ill. St. Med. Soc., '84-12; '87-xix. Com. on ophthalmology and otology, '87-21. Disc. on diseases of children, '87-227. Operations for mastoid disease, '87-194. Menthol in diseases of the air passages, '90-340. New method for treating diseases of the middle ear, '86-252. Report of com. on ophthal. and otol. (O), '88-121.

UNIVERSITY OF ILLINOIS COLLEGE OF MEDICINE, Chicago. Organized 1882 as the College of Physicians and Surgeons. First class graduated 1883, and a class graduated each subsequent year. Became Medical Department of the University of Illinois in 1896. University assumed full control in 1911, when the present title was assumed.

NORTH SHORE BRANCH OF THE CHICAGO MEDICAL SOCIETY, BULLETIN OF THE, 32 N. State St., Chicago. Established 1909; Geo. N. Pratt, M.D., editor and publisher; monthly from October to June; free to members.

Black, Carl E., Jacksonville. '89-'90-1-2-3-4-5-6-7-8. In attend., '91-xx; '92-xix; '94-25; '95-23; '98-xxv. Judicial Council, '95-86; '96-5; '97-vii; '98-38. Del. Ill. St. Med. Soc., '89-xxii. Com. on arrang., '88-24. Com. on nominations, '97-12; '98-12. Infiltration anesthesia, '97-334. Physical exercise as a therapeutic agent, '94-250. Oil of cassia as an antiseptic, '98-500. Suspension treatment, 91-222. Treatment of self-limited diseases, '92-85.

Black, G. V., Jacksonville. '82-3-4. Del. A. M. A., '82-24. Del. Ill. St. Med. Soc., '82-10. Com. on nominations, '82-17. Com. on oral surgery, '83-33; '84-21.

Black, J. N., Clayton. '91-2-3-4-5-6-7-8. Mem., by invitation, '91-xx. In attend., '92-xix; '94-25; '98-xxv.

Blackburn, M., Dover. '97-8. In attend., '96-24; '98-xxv.

Blacke, S. L. B., Tonica. '83-4-5-6-7. Del. Ill. St. Med. Soc., '83-12. Com. on nominations, '83-28.

Blackman, F. H., Geneva. '72-3-4-5-6-7-8-9-'80-1-2. Del. Ill. St. Med. Soc., '72-4; '74-18. Com. on relations of practice of medicine, '83-37.

Bladder. (See genito-urinary system.)

Blaine, J. E., Dwight. '92-3-4-5-6-7.

Blake, S. C., Chicago. '67-'74-5-6-7. Elected permanent memb., '64-4. Del. Ill. St. Med. Soc., '74-18; '77-6. Com. on dis. of the nervous system, '74-213.

Blalock, N. G., Mt. Zion. '66-7-8-9-'70-1-2-3-4-5-6-7-8. Elected permanent, '66-4. Del. A. M. A., '71-31. Com. on nominations, '71-18.

Blanchard, Enoch, Minonk. '76-7-8-9-'81-2-3-4. Del. Ill. St. Med. Soc., '76-5; '81-10. Nominating com., '81-18. Disc. on feeding of infants, '76-53.

Blanchard, M. E., Marseilles. '96-7-8. In attend., '96-23.

Blanchard, Wallace, Chicago. '93-4-5.

Blaney, J. V. Z., Chicago. '51-2-3-6-7-8-'66-8-'70-1-2-3-4. In attend., '51-57; '57-4; '69-4. President, '69-11. Treasurer, '55-6; '56-7; '57-7. report of, '56-4; '57-6; '58-9. Del. A. M. A., '56-11; '69-19. Del Ill. St. Med. Soc., '53-3; '55-3. Com. on drugs and medicines, '50-5; '51-6; '52-13. Com. on Inst. for insane and idiots, '55-9. Com. on nominations, '50-4. Com. on prize essays, '56-90; '57-17; '60-17. Com., special, '55-7; '56-90. Disc. on anesthetics, '69-15. Disc. on drugs and medicines, '69-12. Communication from, '70-4. Death of, '75-229. Report of com. on drugs and medicines (0), '53-35. Resolutions on national pharmaceutical association, '53-8.

Blennorrhea neonatorum. (See ophthalmology—external eye.)

Blind institution, visit to. '52-18; '63-12; '75-143; '89-33.

Blindness. (See ophthalmology.)

Blood. (See circulatory system.)

Bloodgood, J., Chicago. '53. Elected permanent, '53-6. Com. on arrangements, '56-10.

Bloomfield, Ira J., Bloomington. Address of welcome, '73-12.

Blount, J., Rockford. '54-5-8-'66. In attend., '54-3. Assist. sec., '57-9. Sec. pro. tem., '58-5. Del. Ill. St. Med. Soc., '54-3. Com. on drugs and medicines, '55-7; '56-10; '57-10. Com. on nominations, '54-4. Com. on surgery, '54-11.

Bluthardt, T. J., Chicago. '77-8-9-'80-1-2. Elected memb., '77-133.

Boal, Robert, Peoria. '51-2-3-'71-2-3-4-5-6-7-8-'80-1-2-3-4-5. Life memb., '85-6-7-8-9-'90-1-2-3-4-5-6-7-8. In attend., '51-57; '71-1; '78-8; '83-13; '84-14; '94-25; '95-23; '97-xxiv. President, '81-20. Memb. judicial council, '78-15; '80-iv; '81-i; '82-4; '83-7; '84-7; '85-7. Sec. Med. Convention, '50-3. Del. A. M. A., '72-19; '75-273; '78-22; '81-31; '82-24; '87-25. Del. Ill. St. Med. Soc., '72-5. Com. on arrangements, '70-14. Com. on biography, '84-10; '85-10; '86-10; '87-23; '88-25; '89-50. Com. on medical history, '97-41. Com. on necrology, '89-49; '90-vi; 91-48; '92-vi; '93-6. Com. on nominations, '71-17; '72-10. Com. on obstetrics, '51-6; '73-184. Com. on registration of births, deaths and marriages, '51-7; '52-9; '56-9. Com. in relation to the revision of the statutes, '71-22. Com. on society history, '98-ix. Report of legislation for the insane, '84-40. Address, '71-6. President's annual address, '82-26. Emasculation and ovariotomy for criminals, '94-533.

Board of Censors. '69-20.
Chicago Medical College, '71-32.
Report of, '71-5, 15.

Bodley. Del. Ill. St. Med. Soc., '54-4.

BODY BY REGIONS—

Abdomen—

Abdominal section, after treatment in. J. A. Prince, Springfield. '91-267.

Digitized by Google

Abdomen—
Laparotomies, technic and after-management of. J. E. Etheridge, Chicago. '92-198.
Laparotomies and ovariotomies, seven. J. G. McKinne, Barry. '91-342.
Face—
New plastic operation for deformities of. E. Andrews, Chicago. '66-13.
Head—
Cephalhematoma, case of. Ellen A. Ingersoll, Canton. '84-187.
Boettmann, B., Chicago. Memb. by invitation. '84-15.
Bogue, R. G., Chicago. '67-8-9-'70-1-2-3-4-5-6-7-8-9-'80-1-2-3-4-5-6-7-8-9-'90-1-2-3. In attend., '68-3; '69-4; '70-3; '71-3; '76-6; 77-7; '78-7; '81-11; '84-14. Del. A. M. A., '78-22; '80-32; '81-31. Com. on curvature of spine and hip diseases, '66-10. Com. on deformities, '68-11. Com. on nominations, '68-5; '69-8; '71-17; '78-13. Com. on the use of Plaster-Paris in fractures, '69-12. Com. on the revision of constitution and by-laws, '77-246. Com. on surgery, '71-20. Report of the use of Plaster-Paris in fractures (0), '70-88. Report on chronic inflammation of hip-joint (0), '68-17. Report on treatment of fractures, '70-8.
Boils. (See skin, dis. of—furunculosis.)
Bolinger, J. A., Oakford. '83-4-5. Del. Ill. St. Med. Soc., '83-10.
Bolles, Edgar, Macomb. '89-'90-1-4-5-6-7-8. In attend., '94-25; '96-23; '98-xxiv. Del. Ill. St. Med. Soc., '89-xxii. Com. on nominations, '89-33. Disc. on craniotomy on the dead child, '96-368. Disc. on cleanliness in obstetrics, '96-407. Disc. on points in minor surgery, '98-444.
Bolsley, M. T. '83-4-5.
Bolt, C. S., Herrick. '92-3-4-5-6-7. In attend., '95-23.
Bonar, B. L., Streator. '97-8. In attend., '96-24. Nominating com., '96-42.
Bond, Thomas, Chicago. Elected memb., '74-19.
Bones. (See organs of locomotion.)
Bonney, J. W., Columbus. '68-9-'70-1-2-3-4-5-6. Elected permanent, '68-4.
Boody, George, Kankakee. Treatment and care of epileptics, '95-266.
Booe, T. N., Loda. '67-9-'70-1-2-3-4-5-6-7-8-9-'80-1-2. In attend., '67-3; '71-2. Del. A. M. A., '72-19. Del. Ill. St. Med. Soc., '73-20. Del. National Society, '77-247. Del. Ind. St. Med. Soc., '73-257; '78-23; '80-33. Com. on nominations, '73 71. Com. on practical medicine, '71-20.
Boomer, S. F., Missouri. Memb. by invitation, '82-11.
Boone, L. D., Chicago. Elected permanent, '53-6.

BENNETT MEDICAL COLLEGE, Chicago. Organized 1868 as the Bennett College of Eclectic Medicine and Surgery. Eclecticism dropped and present title assumed in 1909. Absorbed the Illinois Medical College in 1910 and became by affiliation the Medical Department of Loyola University. First class graduated in 1870, and a class each subsequent year.

MEDICAL STANDARD, 537 S. Dearborn St., Chicago. Established 1887; G. P. Engelhard & Company, publishers; T. G. Atkinson, M.D., editor; monthly; $1.00.

Booth, D. S., Sparta. '77-8-9-'80-1-2-3-4-5-6-7-8-9-'90-1-2. In attend., '80-8; '84-14; '85-14. President, '84-7. First V-President, '83-32. Del. A. M. A., '80-32; '81-31; '82-24; '83-42; '85-69. Del. Ill. St. Med. Soc., '77-6; '82-10; '83-12; '85-13. Del. Ky. St. Med. Soc., '83-42. Del. Mo. St. Med. Soc., '85-70. Com. on drugs and medicines, '87-21. Com. on medical legislation, '81-21. Com. on nominations, '77-155; '80-21; '83-28. Com. on obstetrics, '78-15. Com. on practical medicine, '77-223. Com. on the practicability and desirability of separating the work of teaching in medicine and licensing to practice, '82-20. Com. on regulation of practice of medicine, '83-37. Com. on relations of State Board of Health to people, '83-27. Com. on resolutions, '80-12. Com. on state register, '79-17; 80-24. Com. on surgery, '80-24; '83-9. Report of a case of compound fracture of the tibia, in its lower third, involving the ankle joint, '81-120. Report on new or unusual forms of diseases, '82-63. Medical education and medical legislation, '82-164. President's address, '85-72. Sponge grafting, '84-133. Use of anesthetics in instrumental labor, '79-139.
Boothe, E. W. Elected permanent, '56-5.
Borck, E., St. Louis. Memb. by invitation, '80-17.
Borland, L. C., Chicago. '93-4.
Borland, M. W., Chicago. '95-6-7-8.
Boshell, H. N., Melvin. '97-8. In attend., '97-xxv; '98-xxiv.
Botsford, Harriet, Chicago. Del. Ill. St. Med. Soc., '77-6. Com. on diseases of children, '77-223.
Bouffleur, A. I., Chicago. '92-3-4-5-6-7-8. In attend., '97-xxv; '98-xxv. Disc. on pathological histology of intestinal union, '98-465. Disc. on the repair of bone, '98-478. Disc. on suture of large vessels, '97-280. Interesting case of pyonephrosis, '98-446.
Boughton, W. T., Edginton. '88-9-'90-1. Del. Ill. St. Med. Soc., '88-xx.
Bovine disease. (See veterinary medicine.)
Bowcock, C. M., Springfield. '95-6. Memb. by invitation, '85-15. In attend., '95-23.
Bowell, J. E., Metamora. '56-7-8-'66.
Bowels. (See digestive system, intestines.)
Bower, G. S., Ransom. '97-8. In attend., '98-xxv.
Bower, R. W., Sheridan. '94-5-6-7-8. In attend., '96-24.
Bowers, W. C., Decatur. '94-5-6-7-8. Memb. by invitation, '91-xx. In attend., '94-25. Nominating com., '95-79. Aortic regurgitation, '94-229. Some forms of puerperal disturbances, '95-331. Disc. on head injuries, '96-355.
Bowles, Marion K., Joliet. In attend., '98-xxv.
Bowman, E. H., Edginton. '57-8-'66-7-8-9-'90. Del. Ill. St. Med. Soc., '57-3; '87-xx. Nominating com., '57-6; '87-14.
Bowman, J., Flora. '78-9-'80-1-2-3. Del. A. M. A., '80-32. Del. Ill. St. Med. Soc., '78-6. Com. on regulation of practice of medicine, '83-37. Report on typho-malaria, '82-51.
Bowman, L. M., Alton. '90-1-2-3-7-8. In attend., '91-xx. Del. Ill. St. Med. Soc., '89-xxii.
Bowyer, Eli, Olney. '78-9-'80-1-2-3. Del. A. M. A., '78-22. Del. Ill. St. Med. Soc., '78-6. Compensation of medical witnesses, '79-248.
Boyd, H. W., Chicago. '67-8-9-'70-1-2-3-4-5-6. In attend., '69-4; '71-2. Com. on ophthalmology, '71-21.
Boyles, J. M., Louisville. '97-8. Nominating com., '97-12.
Boyles, J. W., Clay City. '97-8. In attend., '92-xix.
Bradburn, H. P., Pearl. Memb. by invitation, '97-44.
Bradbury, J. T., Cooperstown. '83-4-5-6-7. In attend., '84-14; '85-14. Del. Ill. St. Med. Soc., '83-10; '84-11.
Bradbury, S. T. Com. on nominations, '83-28.
Bradley, R. D., Bloomington. 70-1-2-3-4-5-6. Elected permanent, '69-5. In attend., '71-3. Assist. secretary, '72-12. Com. on necrology, '71-21.
Bradley, Wm., Lockport. Memb. by invitation, '84-15.
Bradway, C. F., Abingdon. '98.
Braffett, J. H., Paw Paw. '79-'80-1-2-3-4-5-6-7-8-9-'90-1-2-3-4-5-6-7-8. In attend., '79-7. Del. Ill. St. Med. Soc., '79-7. Report on other diseases, '82-59.
Brain. (See nervous system.)
Brainard, C. F. Expelled from local society, '76-18.

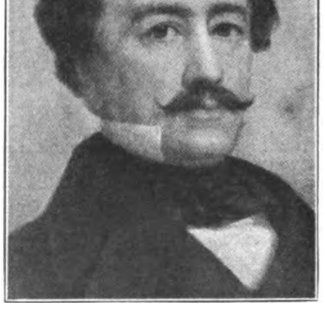

Brainard, Daniel, Chicago. '51-2-3-4-6-7-8-9-'60. In attend., '51-37; '57-4. President, '53-4. Del. A. M. A., '54-12; '65-14. Del. Ill. St. Med. Soc., '53-3; '54-4; '59-4; '60-7. Del. Ind. St. Med. Soc., '59-17. Com. on surgery, '50-5. Com. on

Digitized by Google

nominations, '59-5. Com. on surgery, '59-13. Report on surgery, of poisoned wounds by the applica- '60-85. Annual address, treatment tion of cupping glasses and the infiltration of solutions of iodin, '54-15. Experimental researches on the venom of the rattle snake showing certain of its effects not before noticed, and the means of preventing its absorption and neutralizing its effects, '54-30.

Braunworth, Anna M., Monmouth. '90-1-2-3-4-5-6-7-8. Del. Ill. St. Med. Soc., '90-xix.

Brayton, Sarah H., Evanston. '93-4-5-6-7-8.

Breech presentations. (See obstetrics—parturition.)

Breasts. (See lymphatic system.)

Breckenridge, S. L., Riverside. '94-5-6-7-8.

Breed, S. P., Princeton. '66-7-8-9-'70-1-2-3-4-5-6-7-8. In attend., '66-4; '68-3; '69-4; '71-3. Del. A. M. A., '69-19; '72-19. Del. Ill. St. Med. Soc., '72-4. Del. Mo. St. Med. Soc., '70-17. Board of censors, '69-20; '71-5, 15; '72-6. Com. on investigation, '71-20; '72-13. Com. on nominations, '66-4; '68-5; '72-10. Com. on obstetrics, '69-11. Com. on organic dynamics, '71-21. Com. on resolutions, '71-30. Contribution to the report of practice of medicine (0), '74-124. Report on organic dynamics (0), '72-95. Resolution of thanks, '71-29.

Bremmer, H. A., Merritt. '90-1-2-3-4-5-6-7-8. In attend., '91-xx; '95-23. Del. Ill. St. Med. Soc., '90-xix. Com. on nominations, '90-14.

Bremmer, L., Belleville. Memb. by invitation, '80-17. Del. Ill. St. Med. Soc., '80-8.

Brenton, W. D., Tuscola. '76-7-8-9. Del. Ill. St. Med. Soc., '76-5. Del. Ind. St. Med. Soc., '76-260. Com. on nominations, '76-80.

Brewster, L. A. Del. Ill. St. Med. Soc., '77-6.

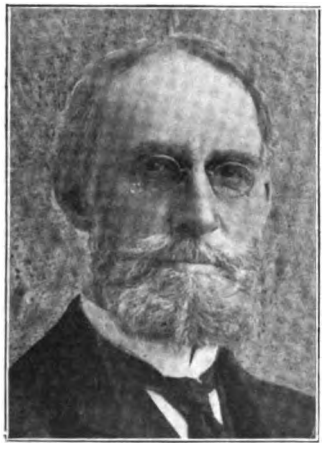

Bridge, N., Chicago. '74-5-6-7-8-9-'80-1-2-3-4-5-6-7-8-9-'90-1-2-3. Elected member, '74-19. In attend., '80-20; 81-11; '84-14; '90-xxi. Del. A. M. A., '80-32; '87-25. Del. Ill. St. Med. Soc., '80-8. Del. Ia. St. Med. Soc., '80-33. Com. on arrangements, '80-24. Com. on gynecology, '78-15. Com. on practical medicine, '84-9. Report on the practice of medicine (0), '85-94. Disc. on legislation for insane, '87-204. Resolution — advertisement of secret and quack medicines, '80-32. Address of welcome, '90-1. Address on practice of medicine, '90-vi.

Briggs, R., Clayton. '75-6-7-8-9. Elected memb., '75-7.

Brill, J. A., Chicago. '92-3-4-5-6-7-8.

Brittin, A. L., Athens. '89-'90-1-2-3-4-5-6-7-8. In attend., '91-xx; '95-23. Del. Ill. St. Med. Soc., '86-11; '89-xx.

Broadway, R. O., Watson. Memb. by invitation, '97-44. In attend., '97-xxv.

Brockway, V. A., Chicago. '90-1-2. Del. Ill. St. Med. Soc., '90-xviii.

Brodway, C. F., Abingdon. In attend., '98-xxiv.

Broening, M., Carlyle. '92-5-6-7-8. In attend., '92-xix; '97-xxv. Com. on nominations, '92-16.

Bromid of ammonia. (See drugs.)

Bronchi. (See respiratory system.)

Bronchitis. (See respiratory system—bronchi.)

Brooks, H. J., Elgin. '91-2-3-4-5. In attend., '91-xx.

Brooks, J. V., Jonesboro. '57-8-'66. Elected permanent, '57-17.

Brooks, T. S., Greenville. '56-7-8-66. Elected permanent, '56-5. Nominating com., '56-6.

Brooks, Wm., Pekin. '51-2-3. Del. Ill. St. Med. Soc., '51-58.

Brophy, T. W., Chicago. '97-8. In attend., '97-xxv. Early operations for the closure of cleft palate, '97-250.

Bropst, C. H., Peoria. '97-8.

Brother, Fred, Bunker Hill. '80-1-2-3-4. Del. Ill. St. Med. Soc., '80-vii. Com. on nominations, '80-21.

Brouchu, D. K., Michigan. Memb. by invitation, '81-12.

Broughton, Rissell, Dwight. '94.

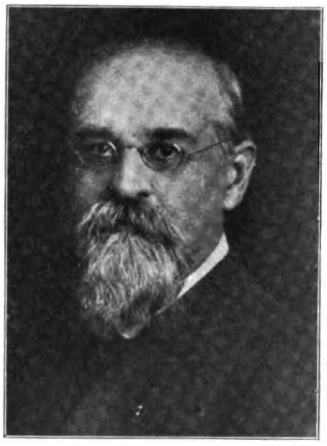

Brower, D. R., Chicago. '77-8-9-'80-1-2-4-5-6-7-8-9-'90-1-2-3-4-5-6-7-8. Elected mem., '76-54. In attend., '76-6; '85-14; '91-xx; '92-xix; '94-25; '95-23; '98-xxiv. President, '94-7. 1st V.-pres., '93-5. 2nd V.-pres., '92-v. Del. A. M. A., '87-25; '97-46; '98-41. Del. Ill. St. Med. Soc., '77-6; '84-11; '86-11; '87-xix; '89-xx; '90-xviii. Com. on nominations, '91-41; '92-16; '93-31; '97-13; '98-12. Report of, '92-22. Com. on treatment of epilepsy, '84-10. Com. on etiology, '92-vi. Com., executive, '94-8. Com. on hypnotics, '87-22. Com. on medical legislation, '97-41. Com. on practice of medicine, '86-9. Com. on practice of medicine, report of. (0), '87-40. Com. on publication, '94-8. Com. on section three, '97-42. Executive com., report of, '95-25. Disc. on arteriosclerosis, '97-119. Disc. on autointoxication, '97-155. Disc. on epilepsy, '91-118. Disc. on epilepsy, '94-248. Disc. on medical use of ergot, '92-81. Disc. on hysteria, '95-324. Disc. on infantile paralysis, '92-135. Disc. on insanity, '94-288. Disc. on lunacy law, '93-484. Disc. on medical expert testimony, '94-567. Disc. on neurasthenia, '98-158. Disc. on criminal responsibility in general paralysis, '92-367. Disc. on illusions and delusions in the practice of medicine, '92-63. Disc. on therapeutic use of digitalis, '98-186. Speech, '95-97. Resolution of thanks, '91-55; '93-69. Address, president's, '95-123. Autointoxication in its relation to the diseases of the nervous system, '97-147. Treatment of epilepsy, '85-260. Infantile paralysis, '92-127. Guiding principles for the management of the insane, '90-300. Medical expert testimony, '94-561. Prevention of cholera and tuberculosis, '93-91. Writer's cramp, '89-107.

Brown, A. C., Waverly. Del. Ill. St. Med. Soc., '79-7.

Brown, C. B., Sycamore. '93-4-5.

Brown, Everett J., Decatur. '91-2-3-4-5-6-7-8. In attend., '91-xx; '92-xix; '94-25; '95-23; '98-xxvi. Ast. Sec., '93-5. Del. A. M. A., '97-46; '98-40. Com. on arrangements, '93-6. Com. on nominations, '93-31; '94-37; '96-37; '97-13; '98-12. Com. on necrology and biography, '94-8; '95-8; '96-7; '98-39. Com. on medical soc., '95-8. Report of, '96-44. Com. on surgery, '92-vi. Disc. on arteriosclerosis, '97-124. Disc. on asphyxia neonatorum, '97-324. Disc. on malaria, '97-138. Arteriosclerosis as it affects the kidney, '97-98. Milk as a medium of contagion in typhoid fever, '91-145.

Brown, G. C. '54.

Brown, Harry, Chicago. '93-4-5.

Brown, H. B., Lincoln. '91-2-3-4-5-6-7-8. Member by invitation, '85-15. In attend., '91-xx; '94-25; '95-23. Com. on nominations, '91-41.

Brown, H. B., Rockford. Elected permanent member, '58-4. Del. Ill. St. Med. Soc., '79-6.

Brown, Isaac H. Death of, '74-156.

Brown, Josiah, Decatur. '66-7-8-9-'70. Elected permanent, '65-11. Del. A. M. A., '65-14; '66-11. Com. on preferring charges, '66-9.

Digitized by Google

Brown, J. C., La Salle. Elected permanent, '53-6. Com. of arrangements, '53-12.
Brown, J. L., Peoria. '90-1-2-3-4-5-6. Memb. by invitation, '88-13. In attend., '90-xxi. Del. Ill. St. Med. Soc., '90-xx. Com. on nominations, '93-31.
Brown, Moreau R., Chicago. '90-1-2-3-4-5-6-7-8. Del. Ill. St. Med. Soc., '90-xviii. Com. of arrangements, '92-vi. Suppuration of the antrum of Highmore, '90-348.
Brown, N. B., Rockford. '58-'66-'67.
Brown, Reuben, Sheridan. '93.
Brown, R. H., Mahomet. Del. A. M. A., '60-3. Del. Ill. St. Med. Soc., '60-3.

Brown, Sanger, Chicago. '90-1-2-3-4-5-6-7-8. In attend., '90-xxi; '94-25; '98-xxv. Com. on etiology, '94-8. Com. executive, '94-8. Com. on nominations, '94-37; '95-79. Com. on medical education, report of, '94-65. Disc. on epilepsy, '94-248. Defects of laws governing expert testimony in Illinois, '98-258. Obligations of society to the insane and the rights of the insane which society ought to respect, '90-295. Provisional treatment of insanity, '94-234.
Brown, W. A., Danville. Del. Ill. St. Med. Soc., '81-9.
Browning, C. C., Adrian. '90-1. Del. Ill. St. Med. Soc., 89-xxi.
Bruce, Rev., Peoria. Prayer. '83-15.
Brunner, J. M. O., Port Byron. '88-9-'90-1-2-3-4-5-6. Del. A. M. A., 88-28. Del. Ill. St. Med. Soc., '88-xx.
Bryan, John L., Cambridge. '72-3-4. Elected permanent member, '72-5. In attend., '72-5.
Bry, Francis, La Salle. '53-4-6-7-'66.
Buchan, John R. Del. Ill. St. Med. Soc., '77-6.
Buchanan, W. A., Paris. '94-5-6. In attend., '94-25.
Bucher, C. A., Com. on nomination, '71-17.
Buck, H. B., Springfield. '67-8-9-'70-1-2-3-4-5-6-7-8-9-'80-1-2-3-4-5-6-7-'91-2-3-4-5-6-7. In attend., '67-3; '69-3; '78-7; '81-11; '91-xx; 2d V. pres., '69-11. Asst. Sec., '77-222; '84-7. Del. A. M. A., '67-19; '69-19; '75-272; '84-54; '85-69. Com. of arrangements, '84-10. Com. on nominations, '67-5; '69-8. Com. on obstetrics, '68-11. Report on obstetrics (0), '69-21.
Buckley, B. F., Freeport. '58. Elected permanent member, '58-5.
Bucknam, A. F., Elgin. '86-7-8. Del. Ill. St. Med. Soc., '86-12.
Bullard, F. B., Chestnut. In attend., '86-15.
Bumstead, J. E., Dundee. '90-1-2-3-4. Del. Ill. St. Med. Soc., '90-xix.
Bunce, James, Galesburg. Elected permanent, '52-4.
Burbank, W. M., Barrington. '69-'70-1-2-3-4-5-6-7-8-9. Elected permanent, '69-4.
Burdick, F. N., Elgin. '66-7. Elected permanent memb., '64-4.
Burhoe, Rev. Prayer. '96-25.
Burke, Chas. O., Atlanta. '90-1-2-3-4-5-6-7-8. In attend., '91-xx; '92-xix; '94-25; '97-xxvi.
Burke, Charles, Bloomington. Del. Ill. St. Med. Soc., '89-xxii.
Burlingame, D. E., Elgin. '81-2-3-4-5-6-7-8-9. Del. Ill. St. Med. Soc., '81-10.
Burnett, W. E., Norris City. Memb. by invitation, '97-43. Del. A. M. A., '97-46.
Burnham, A. F., Ashland. '82-3-4-5-6-7-8-9-'90-1-2-3-4-5-6-7-8. In attend., '83-13; '85-14; '91-xx; '95-23. Del. Ill. St. Med. Soc., '82-9; '86-11; '89-xxii; '90-xviii.
Burns. (See injuries.)
Burns, S. P., Bible Grove. '97-8.
Burns, Wm., Mt. Morris. '55. Del. Ill. St. Med. Soc., '55-3.
Burns, W. H., Elected permanent, '56-5.
Burr, A. H., Chicago. '84-5-6. Del. A. M. A., '84-53. Address, '84-36.
Burr, L. A., Knoxville. In attend., '98-xxv.
Burrows, C. M., Chicago. '93-4-5-6-7. Disc. on bacteriologic investigation, '95-494.
Burrows, T. W., Ottawa. '95-6-7-8. In attend., '95-23; '96-23; '98-xxv. Com. on arrangments, '95-8.
Burry, James, Chicago. '93-4-5. Memb. by invitation, '84-15.
Burton, J. W., Saybrook. '73-4-5-6-7-8.
Burwell, E. A., Nokomis. In attend., '97-xxvi.
Bushnell, H. N. Com. on nominations, '98-11.
Butler, G. F., Chicago. '94-5-6. In attend., '94-25; '98-xxiv. Com. on nominations, '98-12. Disc. on streptococcal infection, '98-213. Disc. on therapeutic use of digitalis, '98-186. Untoward actions of drugs with special reference to hypnotics and antipyretics, '98-187. Elements of uncertainty in therapeutics, '94-276.
Butterfield, E. H., Ottawa. '94-5-6-7-8. In attend., '95-23; '96-23; '98-xxv. Com. on arrangments, '95-8.
Buxton, W. E., Samsville. '95-6-7-8. In attend., '95-23; '97-xxvi.
Byers, A. H., New Salem. '85-6-7-8-9-'90-1-2-3-4-5. In attend., '98-xxv.

NORTHWESTERN UNIVERSITY WOMAN'S MEDICAL SCHOOL, Chicago. Organized 1870 as Woman's Hospital Medical College. The word "Hospital" was dropped from the title in 1879. First class 1871. A class graduated each year except 1872. Became Woman's Medical School of Northwestern University in 1892. Last class graduated in 1902 when the college became extinct.

ARCHIVES OF INTERNAL MEDICINE, 535 Dearborn Ave., Chicago. Established 1908; American Medical Association, publishers; Joseph L. Miller, M.D., chairman editorial board; monthly; $4.00.

Byford, Henry T., Chicago. '85-6-7-8-9-'90-1-2-3-4-5-6-7-8. In attend., '90-xxi; '94-25; '96-24; '97-xxvi; '98-xxv. Del. A. M. A., '85-69. Del. Ill. St. Med. Soc., '85-11. Com. on gynecology, '88-23. Com. on nominations, '94-37. Disc. on cervix uteri, '94-495. Disc. on ectopic pregnancy, '96-385. Disc. on education preliminary to the study of medicine, '85-307. Disc. on iodoform in hip joint disease, '96-346. Disc. on conservation in pelvic surgery, '98-395. Disc. on nervous phenomena in operations, '97-233. Disc. on perineorrhaphy, '97-260. Disc. on treatment of fibroids, '97-271. Improvement in the technic of the after-treatment of peritoneal section, '98-354. Report of committee on gynecology (0), '89-247. Treatment of uterine fibroids, '93-285. Uterine fibroids, '94-459. Vaginal section for cure of retroversion of the uterus, '96-330.

Byford, W. H., Chicago. '58-9-'60-6-7-8-9-'70-1-2-3-4-5-6-7-8-9-'80-1-2-3-4. Life memb., '85-6-7-8-9. In attend., '69-4; '76-6. Del. Ill. St. Med. Soc., '58-3; '64-3. Del. Ind. St. Med. Soc., '70-7; '71-32. Del. Inter. Med. Cong., '76-177. Com. on criminal abortions, '69-12; '70-14. Com. on necrology, '64-10. Com. on obstetrics, '58-14; '59-13; '64-7; '76-176. Disc. on surgery, '74-48. Cut of, '91-12. Inflammatory affections of the female breasts, '60-52.

Digitized by Google

Report of the committee on obstetrics and diseases of women, '59-50. By-Laws, Ill. St. Med. Soc., '65-151; '70-120; '73-8; '98-528.

By-laws and constitution, report of committee on, revision of, '71-28.

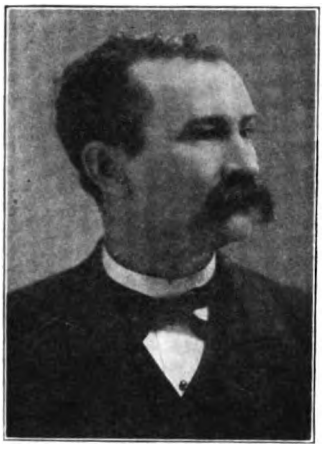

Byrd, W. A., Quincy. '80-1-2-3-4-5-6-7. In attend., '81-11; '84-14; '85-14. President, '85-7. Second V-President, '82-19. Assist. Secretary, '81-20. Del. Ill. St. Med. Soc., '80-6; '82-24; '83-10; '84-11; '85-11. Del. Mo. St. Med. Soc., '85-70. Com. on arrangments, '81-20. Com. on nominations, '80-21; '81-18. Com. on regulation of practice of medicine, '83-37. Com. on surgery, '80-24; '84-9. Disc., '80-154. Disc., '80-97. Disc. on practice of medicine, '80-80, '84. Cut of, '88-146. President's address, '86-44. Report on surgery (0), '85-111.

Byrne, John H., Chicago. '93-5-6-7-8.

Byrns, Wm. Del. Ill. St. Med. Soc., '72-4.

C

Cady, W. F., Rock Island. '57-8-'66. Del. Ill. St. Med. Soc., '57-3.

Cesarean section. (See obstetrics, obstetric operations.)

Caldwell, Charles, Chicago. '84-5-6-7-8-9-'90. In attend., '84-14; '87-xxi. Del. Ill. St. Med. Soc., '84-13.

Caldwell, W. S., Freeport. '74-5-6-7-8-9-'80-1-2-3-4-5-6-'90-1-2-3-4-5-6-7-8. Elected memb., '74-19. In attend., '76-6; '81-11; '90-xxi; '92-xix; '94-25; '98-xxvi. Del. A. M. A., '87-25. Del. Wis. St. Med. Soc., '76-261. Com. on gynecology, '83-9. Com. on nominations, '74-156. Com. tical medicine, '79-17. Com. on surgery, '87-21. Disc. on diphtheria, '92-169. Disc. on medical use of ergot, '92-81. Disc. on modern treatment of empyema, '92-252. Disc. on uterine fibroids, '94-485. Management of the after-birth after abortion, '81-139. Report on gynecology (0), '84-200. Report on practical medicine (0), '80-54.

Callahan, J. H., Carthage. '85-6-7-8-9. Del. Ill. St. Med. Soc., '85-12; '87-xx. Com. on nominations, '87-13.

Callaway, George, Tuscola. '76-7-8-9-'80-1-2-4-5-6. In attend., '76-6; '94-25. Com. on regulation of practice of medicine, '83-37.

Cameron, J. N., Charleston, '56-7-8-'66. Del. A. M. A., '56-11. Del. Ill. St. Med. Soc., '56-3. Com. on nominations, '56-6.

Campbell, Archie, Springfield. Memb. by invitation, '85-15.

Campbell, A. E., Clinton. '94-5-6-7-8. In attend., '94-25; '95-23. Com. on nominations, '94-36.

Campbell, J. Memb. by invitation, '56-9.

Campbell, J. Y., Paxton. '79-'80-1-2-3-4-5-6-7-8-9-'90-1-2-3-4-5-6-7-8. In attend., '86-15; '90-xxi. Del. Ill. St. Med. Soc., '79-6. Com. on gynecology, '79-17. Com. on nominations, '86-32. Com. on obstetrics, '81-20. Com. on regulation of practice of medicine, '83-37.

Campbell, M. B., Wilmington. '70-1-2-3-4-5-6. Elected permanent, '70-12.

Cancer. (See new growths.)

Canthotomy. (See ophthalmology — lids.)

Carbolic acid. (See drugs.)

Carcinoma uteri. (See gynecology—uterus.)

Carr, C. R., Bloomington. '76-7-8-9-'80-1-2. Elected permanent, '71-18. In attend., '76-6.

Carr, M. C., Georgetown. Memb. by invitation, '80-17.

Carr, M. C., Smithton. Del. Ill. St. Med. Soc., '80-7.

Carr, M. S., Freebury. Memb. by invitation, '80-17.

Carriel, H. F. Com. on arrangements, '88-24.

Carroll, C. L., Taylorville. '97-8. In attend., '98-xxiv. Nominating com., '97-13.

Carroll, E. J., Leland. '96-7-8. In attend., '96-24.

Carter, C. C., Rock Island. '88-9-'90-1-8. Del. A. M. A., '88-28. Del. Ill. St. Med. Soc., '88-xx.

Carter, C. D., DeKalb. '95-6.

NORTHWESTERN UNIVERSITY MEDICAL SCHOOL. Organized 1859 as Medical Department Lind University. First class graduated 1860 and a class graduated each subsequent year. In 1864 became Chicago Medical College. In 1905 it became an integral part of Northwestern University, with which it had been affiliated since 1869. Present title in 1891.

AMERICAN MEDICAL COLLEGES, BULLETIN OF THE ASSOCIATION OF, 3431 Lexington St., Chicago. Established 1905; Association of American Medical Colleges, publishers; Fred C. Zapffe, M.D., editor; issued irregularly.

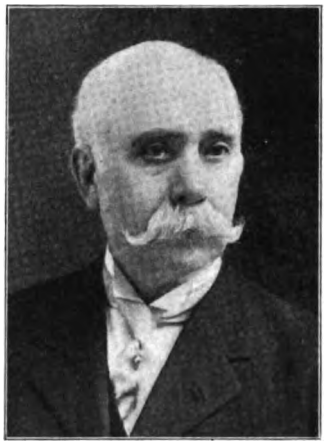

Carter, J. M. G., Waukegan. '85-6-7-8-9-'90-1-2-3-4-5-6-7-8. Memb. by invitation, '84-15. In attend., '92-xix; '95-23; '98-xxiv. President, '97-41. First V-President, '95-7; '96-5. Com. on drugs and medicines, '85-9. Com. on etiology and state medicine, '91-vi. Com. on medical legislation, '92-vii. Com. on nominations, '89-33; '92-16; '95-78; '96-42; '97-12. Com. on practice of medicine, '89-48. Disc. on diseases of children, '90-277. Disc. on illusions and delusions in the practice of medicine, '92-65. Disc. on lithemia, '95-209. Disc. on malaria fever, '97-188. Disc. on medical legislation, '98-293. Disc. on modern treatment of empyema, '92-248. Disc. on practice of medicine, '89-110; 130; '90-91. Disc. on revision of by-laws and constitution, '89-28. Disc. on study of milk and education of girls, '92-446. Disc. on treatment of insane, '92-391. Disc. on typhoid fever, '95-243. Bronchitis, and its relation to broncho-pneumonia, and other diseases of the respiratory system, '93-121. Functional indigestion, its causes and treatment, '96-302. Report on practice of medicine (abst.), '90-55. Study of milk and its uses, '92-413.

Carter, W. A., Trenton. '95-6-7-8. In attend., '97-xxv.

Cary, S. B., Cairo. Com. on arrangements, '98-39.

Cary, T. L., Lena. '70-1-2-3-4-5-6. Elected permanent, '70-12.

Casal, F. M., Pittsfield. '78-9-'80-1-2-3-4-5-6-7-8-9. Del. A. M. A., '82-24. Del. Ill. St. Med. Soc., '78-6. Report on measles, '81-69. Report on typhoid, '82-47

Cashburn, R. L., Carthage. '89-'90-1-3-4-5. Del. Ill. St. Med. Soc., '89-xxi. Com. on nominations, '89-33.

Casselberry, W. E., Chicago. '84-5-6-7-8-9-'90-1-2-3-4-5-6-7-8. In attend., '90-xxi; '97-xxvi. Del. Ill. St. Med. Soc., '84-13; '87-xix. Com. on laryngology, '89-49. Disc. on laryngology, '90-315. Membranous rhinitis—diphtheritic and non-diphtheritic, '97-327. Report on laryngology (0). '90-302. Rhinitis in children, its varieties, causes and treatment, '93-142.

Cassingham, M., Gardner. '96-7-8. In attend., '96-24.

Catamenia. (See gynecology — functional disorders.)

Cataract. (See ophthalmology—lens.)

Catarrh. (See respiratory system—nose.)

Digitized by Google

Catlin, A. M., Rockford. '58-'66. Elected permanent, '58-6. Com. on drugs and medicine, '58-14. Com. on practical medicine, '58-12.
Catlin, E. P., Rockford. '87-8-9. Del. A. M. A., '87-25. Del. Ill. St. Med. Soc., '87-xxi.
Cato, W. M., Decatur. '92-3-4-5-6-7-8. In attend., '94-25; '98-xxv. Com. on arrangements, '93-6. Disc. on acute abscess and gangrene of the lung, '98-424. Disc. on uremia in child-bearing, '98-352. Urinary fistula, '98-425. Uterine hyperplasia, '97-281.
Center, C. D., Quincy. '98. In attend., '98-xxv.
Cephalhematoma. (See body by regions—head.)
Cerebrospinal arachnitis. (See general diseases—fevers.)
Cerebrospinal meningitis. (See general diseases—fevers.)
Cerebrum. (See nervous system—brain.)
Cervix uteri. (See gynecology—uterus.)
Chaffee, C. W., Chicago. '73-4-5-6-7-8-9-'80-1-2-3-4. Del. A. M. A., '74-217. Del. Ill. St. Med. Soc., '78-20; '76-5. Del. National Soc., '77-247.
Chaffee, N. F., Shelbyville. In attend., '97-xxv.
Chalfant, C. D., Streator. '96-7. In attend., '96-24.
Chamberlain, G. M., Chicago. '78-9-'80-1-2-3-4-5-6-7-8-9-'90-1-3. Elected memb., '77-246. In attend., '78-7; '81-11; '84-14. Del. A. M. A., '84-53. Disc. on feeding of infants, '76-50.
Chamberlain, Wm., Toulan. '51-2-3-4. Del. Ill. St. Med. Soc., '51-58; '53-3. Com. on legal dissections, '51-8; '52-9. Com. on nominations, '53-4. Com. on obstetrics, '52-13; '53-12; '56-10.
Chamberlain, W. O., Princeton. '51-2-3-7-8-'66. Del. Ill. St. Med. Soc., '51-3.
Chambers, A. B., Peoria. '53. Treasurer, '53-4; report of, '54-12. Del. Ill. St. Med. Soc., '53-4. Com. on nominations, '53-4. Com. on obstetrics, '53-12.
Chambers, James. Elected permanent, '54-5.

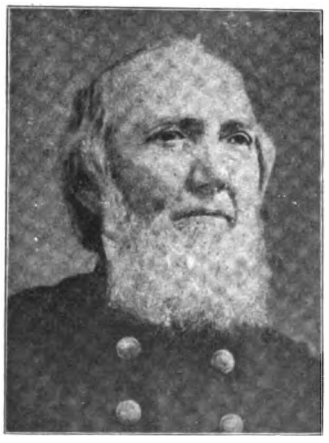

Chambers, W. M., Charleston. '57-8-9-'60-6-7-8-9-'70-1-2-3-4-5-6-7-8-9-'80-1-2-3-4. Elected permanent, '56-5. In attend., '66-4; '80-8. President, '60-8. Second V.-President, '57-7. Del. A. M. A., '57-16; '58-14; '59-18; '60-16; '66-11; '76-260; '78-22; '79-20; '80-32. Del. Ill. St. Med. Soc., '57-3; '59-3; '60-3; '66-4; '76-5; '78-6; '80-6; '81-9. Del. Ind. St. Med. Soc., '69-20; '81-31. Del. Inter. Med. Cong., '76-177. Del. Ky. St. Med. Soc., '76-261; '78-23; '80-33. Del. National Soc., '77-247. Com. on dietetics and hygienics of children, '76-177. Com. on insane and idiotic persons, '58-12. Com., memoralizing, '76-260. Com. on necrology, '75-233. Com. on nominations, '57-5; '59-5; '60-4; '76-80; '78-12; '81-18; '59-5; report of, '76-176. Com. on regulation of practice of medicine, '83-37. Com., special, '66-7, 12; '78-15. Com. on surgery, '57-10. Disc. on anesthetics in labor, '80-154. Disc. on medical education, '76-254. Stomatitis materna, '57-106.
Chandler, Charles, Chandlerville. '71-2-3. Elected permanent, '71-4.
Chapin, H. A., Whitehall. '97-8. In attend., '97-xxiv; '98-xxiv. Com. on nominations, '97-12.
Chapin, N. S., Chicago. '92-3-4-5.
Chapin, S. L., Downs. Memb. by invitation, '83-13.
Chapman, A. L., Carlock. '96-7-8.
Chapman, G. H., Grand Crossing. '84-5-6-7. Del. Ill. St. Med. Soc., '84-11.
Chapman, H. W., Whitehall. '89-'90-1-2-3-4-5-6-7-8. In attend., '92-xix; '94-25; '95-23; '97-xxvi; '98-xxiv. Del. Ill. St. Med. Soc., '89-xxii. Com. on nominations, '76-80; '89-33; '92-16; '94-37. Disc. on dysentery, '92-112. Disc. on modern treatment of empyema, '92-252. Epidemic of dysentery in Whitehall, Ill., in the summer of 1889, '92-97. Undescribed form of lagrippe, '98-223.
Chapman, R. U., Kappa. Del. Ill. St. Med. Soc., '79-vii; '81-10.
Chapman, R. W., El Paso. '79-'80-1-2-3-4-5. In attend., '81-11; '83-13.
Chapman, W. H., Peoria. '76-7-8-9. Del. Ill. St. Med. Soc., '76-5.
Charles, J. E., Peoria. '83-4-5.
Charlton, R. C., Pekin. '83-4-5. Del. Ill. St. Med. Soc., '83-12.
Chelidonium. (See drugs.)
Cheney, B. H., Joliet. '67-8-9-'70-1-2. Elected permanent, '67-4. Com. on obstetrics, '68-11.
Cheney, L. P., Chicago. '57-8. Elected perm., '53-6. Del. Ill. St. Med. Soc., '57-4.
Chenoweth, C., Decatur. '76-7-8-9-'80-1-2-3-4-5-6-7-8-9-'90-1-2-3-4-5-6-7-8. In attend., '79-7; '80-8; '81-11; '82-11; '91-xx. Del. A. M. A., '82-24; '83-42. Del. Ill. St. Med. Soc., '76-5; '78-7; '80-6; '83-11. Com. on arrangements, '93-6. Com. on gynecology, '82-20. Com. on nominations '76-80; '78-13; '79-13; '81-18; '82-17; '83-28. Com. on ophthalmology and otology, '81-20; '89-49. Com. on regulation of practice of medicine, '83-37. Com. on surgery, '84-9. Disc. on medical profession, '94-219. Disc. on senile prostatic enlargements, '90-134. Asthma, from diseases of the uterus, '83-132.

CHADDOCK SCHOOL OF MEDICINE, Quincy. Organized 1882, as the Quincy College of Medicine, reorganized 1888, taking the above title. First class graduated in 1884, and a class graduated each subsequent year, including 1890, when it became extinct.

ELLINGWOOD'S THERAPEUTIST, 32 State St., Chicago. Established 1907; Finley Ellingwood, M.D., editor and publisher; monthly; $1.00.

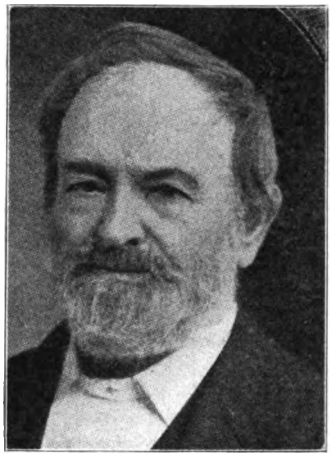

Chenoweth, W. J., Decatur. '56-7-8-'66-'85-6-7-8-9-'90-1-2-3-4-5-6-7-8. Elected permanent, 56-5. In attend., '91-xx; '92-xix; '94-25. Assistant secretary, '65-5. Memb. judicial council, '93-5; '94-7; '95-7. Del. Ill. St. Med. Soc., '85-12. Com. on nominations, '92-16. Com. on pelvic surgery, '87-22. Com. on society history, '96-7. Com. on surgery and obstetrics, '91-47. Disc. on epidemic of dysentery, '92-110. Hodgen's splint, '92-220. Report on prevalence of epidemics, '83-75. Use of collodion and rubber adhesive plaster in surgical dressings, '91-184.
Chew, J. H., Chicago. '95-6-7-8.
Chewning, J., Wenona. '90-1-2-3. In attend., '91-xx; '86-15. Del. Ill. St. Med. Soc., '90-xx.
Chewning, J. P., Millersburg. '90-1-2-3. Memb., by invitation, '90-xxii. In attend., '90-xxi. Com. on nominations, '90-14.
Chicago Medical College, board of censors for. '71-32; examinations in, '71-32.
Children, diseases of. (See Pediatrics.)
Chiropodists. (See Skin, appendages of.)
Chlorate potash. (See drugs.)
Chloroform. (See drugs.)
Cholelithiasis. (See digestive syst.—gall-bladder.)
Cholera infantum. (See digestive system—intestines.)
Chorea. (See nervous system—general nerv. syst.)
Chrisman, W. D., Lafayette. '98. In attend., '98-xxvi.
Christopher, Walter S., Chicago. '93-4-5.
Church, N. H., Chicago. '90-1-2-3-4-5. Delegate Ill. St. Med. Soc., '90-xviii.
Church, Rita B., Canton. '75-6-7. Elected member, '75-7.
Churchill, F. S. Disc. on infantile scurvy. '98-108. Modified milk. '98-83.

CIRCULATORY SYSTEM

Arteries—
Aortic regurgitation, case of. W. C. Bowers, LaPlace. '94-229.
Arteriosclerosis. Frank Billings, Chicago. '94-190.
Arteriosclerosis as it affects the brain and spinal cord. F. P. Norbury, Jacksonville. '97-88.
Arteriosclerosis as it affects the kidney. E. J. Brown, Decatur. '97-98.

Digitized by Google

Arteries—
Arteriosclerosis, treatment of. H. B. Favill, Chicago. '97-104.
Arteriosclerosis upon the heart, effects of. Robert B. Preble, Chicago. '97-81.

BLOOD—
Blood, general microscopic examination of the, its importance as a diagnostic measure. D. D. Bishop. '95-496.
Blood, transfusion of. Joseph W. Freer, Chicago. '75-77.
Purpura hemorrhagica; with report of case (abs.). G. W. Phillips. '58-67.

ENDOCARDIUM—
Endocarditis, acute ulcerative. L. Hektoen, Chicago. '98-169.

Heart—
Heart diseases, management of valvular. William E. Waugh, Chicago. '94-320.
Heart insufficiency, significance of certain signs and symptoms in. B. W. Sippy, Chicago. '98-161.
Hearts, indirect treatment of diseased. R. H. Babcock. '97-112.
Pulse, tracings of the, with Marey's sphygmograph. H. A. Johnson. '67-107.

Cisna, W. R., Chicago. Member by invitation. '90-xxii.
Civilization, progress of. George T. Allen. '73-72.
Clark, C. A., Chicago. '70. Elected permanent member, '69-5.
Clark, C. W., Rockford. '55-7-8. Elected permanent memb., '55-6. Del. Ill. St. Med. Soc., '55-3; 57-3. Com. of arrangements, '57-9. Com. on nominations, '57-6. Com., special, '58-16.
Clark, Dexter. Elected permanent member, '54-5..
Clark, E. A., St. Louis. Elected member by invitation, '69-5. Apparatus for treatment of fractures, '69-10.
Clark, H. N., Niantic. '67-8-9-'70-1-2-3-4-5-6-7-8-9-'80-1-2. Elect. permanent, '67-3. Disc. on publication of circulars, '77-183.
Clark, J. H., Decatur. '60-66. Elected permanent, '60-5.
Clark, Lucius, Rockford. '53-'66-7-8-9-'70-1-2-3-4-5-6-7-8. Del. A. M. A., '53-14; '58-14; '63-10; '64-13; '65-13; '71-31; '75-273. Del. Ill St. Med. Soc., '53-4. Del. Natl. Soc., '77-247. Com. of arrang., '57-9. Com. on nom., '53-8. Com. on obstetrics, '64-7. Com. on practical medicine, '53-12.
Clark, Sumner, Effingham. '92-3-4-5-6-7--8. In attend., '92-xix; '94-25.
Clarke, W. E., Chicago. '53-'74-5-6-7-8-9-'80-1-2-3-4-'85-6-'90-1-2-3-4-5-6-7. In attend., '77-7; '81-11; '84-14. Del. Ill. St. Med. Soc., '53-3; '74-18; '90-xviii. Disc. on influence of ship canal, '93-476. Disc. on typhoid fever, '93-164. Disc. on vaccination, '84-281.
Clausius, M. F., Barrington. '96-7-8. In attend., '96-23.
Clavicle. (See organs of locomotion—upper extremities.)
Clayberg, S. S., Avon. In attend., '98-xxvi.
Cleft palate. (See digestive system—palate.)
Clement, F. A., Greenfield. '85-6-7. Del. Ill. St. Med. Soc., '85-12.
Cleveland, E. F., Dundee. '84-5-6-7-'93. Del. Ill. St. Med. Soc., '84-12.
Cline, W. N., Cuba. '52-3. Elected memb., '51-58.
Clotfelter, G. A., Hillsboro. In attend., '97-xxvi.
Coatsworth, George, Chicago. '57-8. Elected permanent, '57-5. Special com., '57-17.
Cochran, C. T., Hazel Dell. Del. Ill. St. Med. Soc., '85-12.
Cochran, W. G., Farmer City. '71-2-3-4-5-6-7-8-9-'80-1-2-3-4. In attend., 71-2; '79-7. Del. A. M. A., 79-20. Del. Ill. St. Med. Soc., 73-20; '75-6; '76-5. Com. on drugs and medicines, '80-24. Com. on nominations, '75-96.
Cochran, W. J. Jackson Co. In attend., '84-14. Com. on nom., '84-32.
Cod liver oil. (See drugs.)
Code of medical ethics. '70-126; '73-14, appendix.
Coe, Dr., Kewanee. In attend., '97-xxv.
Cohen, L. H., Quincy. Member by invitation, '82-11.
Colburn, E. M., Princeton. '51-2-3-5. Del. Ill. St. Med. Soc., '51-58. Com. on practical med., '52-13.
Colburn, J. E., Chicago. '90-1-2-3-4-5-6. In attend., '94-25. Del. Ill. St. Med. Soc., '90-xviii. Com. on nom., '94-37. Progressive myopia, '94-420.
Cole, Frederick, El Paso. '71-2-3-4-5-6-7-8-9-'80-1-2-3-4-5. In attend., '71-1; '73-21. Del. A. M. A., '83-42; '85-69. Del. Ill. St. Med. Soc., '74-18; '75-6; '83-12.. Com. on gynecology, '81-20. Com. on nom., '71-17; '74-155; '75-96; '83-28. Com. on regulation of practice of medicine, '83-37. Disc. on gynecological instruments, '75-214. Conservative surgery, '80-122.
Cole, Ivory S., Peru. '96-7. In attend., '96-23.
Cole, N. B., Bloomington. '71-2-3-4-5-6-7-8. Elected permanent, '71-17. In attend., '71-3. Del. A. M. A., '73-257. Del. Ill St. Med. Soc., '72-5; '73-20.
Cole, W. C., Jacksonville. '75-6-7-8-9-'85-6-7-9-'90-1-3-4-5-6-7. Del. Ill. St. Med Soc., '75-6; '85-13; '89-xxii; '90-xix. Com. of arrang., '88-24. Com. on nominations, '90-14.
Cole, W. H., Kewanee. '97-8. In attend., '98-xxvi. Com. on nom., '97-13. Disc. on arteriosclerosis, '97-123. Disc. on points in minor surgery, '98-444. Disc. on typhoid fever, '97-145.
Coleman, J. E., Canton. '98. In attend., '98-xxvi. Del. A. M. A., '98-40.
Coleman, J. W., LeRoy. '58-9-'66-7. Elected permanent, '57-12. Del. Ill. St. Med. Soc. '59-12.
Coleman, S. M. '70-1-2-3-4-5-6.
Coleman, W. F., Chicago. '90-1-2-3-4-5. Del. Ill. St. Med Soc., '90-xx.
Colitis. (See digestive system, intestines.)
Collet, Thos., Lovington. '76-7-8-9-'80-1. Com. on nom., '76-80.
Collins, J. A., Chicago. '53-4-6-8-9-'60-6. Elected permanent, '53-6.
Collins, J. S., Chesterfield. '89-'90-1-3. Del. Ill. St. Med. Soc., '89-xxii.
Collodion. (See drugs.)
Colt, J. D., Litchfield. '81-2-3-4-5-6-7-8-'93-4-5-6-7-8. In attend., '82-11. Del. A. M. A., '93-74. Del. Ill. St. Med. Soc., 81-10.
Colton, A. G., Turner Junction. Memb. by invitation, '81-12.
Colwell, C. E., Aurora. In attend., '98-xxvi.
Colyer, J. R., Arthur. '96-7-8.
Combs, G. M., Ridgeway. '95-6-7-8.
Combs, John E., Bloomington. '68-9-'70-1-2-3-4-5-6. Elected permanent, '68-4.
Condon, J. S., Jonesborough. '55. Elected permanent memb., '55-9.
Conibear, W. H., Morton. '84-5-6-7-8-9-'90-1-2-3-4-5-6-7-8. In attend., 85-14; '86-15; '90-xxi; '91-xx; '92-xix; '94-25; '98-xxiv. Del. Ill. St. Med. Soc., '84-13. Com. on nom., '84-32; '86-33; '90-14. Com. on obstetrics, '86-9. Contribution to report on obstetrics (0), '87-105.
Conjunctivitis. (See ophthalmology—external eye.)
Conklin, Charles H. Prayer. '87-2.
Conklin, Henry. '67-8-9. Elected permanent memb., '65-11.
Conley, D. S., Streator. '96-7-8. In attend., '96-24.
Connelly, J. L., Harristown. '78-9-'80-1-2-3-4-5-6-7-'94-5-6. Elected permanent memb., '78-12. In attend., '78-8; '80-viii; '83-13; '85-14.
Conner, J. J., Pana. '93-4-5-6-7-8. Report of a herniotomy, '95-537.
Constipation. (See digestive system—intestines.)

CONSTITUTION—
Ill. St. Med. Soc. '50-9; '65-147; '70-113; '73-271; '98-523.
Alteration of, '58-8.
Amendment to, '51-6; '55-9; '69-16; '70-18.
And by laws, pub. of, '78-11.
Revised, '78-258; '92-xxiii.
Report of com. on revisions of, '71-23; '78-256; '89-10, 39.
Consumption. (See general diseases; tuberculosis.)
Cook, C. E., Mendota. '94-5-6.

Cook, E. P., Mendota. '66-7-8-9-'70-1-2-3-4-5-6-7-8-9-'80-1-2-3-4. Life mem., '85-6-7-8-9-'90-1-2-3-4-5-6-7-8. Elected permanent, '64-4. In attend., '67-4; '68-4; '69-4; '70-3; '71-3; '72-5; '73-2; '75-7; '76-6; '77-7; '78-7; '79-vii; '80-viii; '81-11; '82-11; '83-13; '84-14; '85-14; '86-15; '87-xxi; '91-xx; '92-xix; '94-25; '96-23; '97-xxiv; '98-xxv. President, '79-9. First Vice-President, '77-222. Treasurer, pro tem, '70-4. Board of censors, 69-20; '72-6; '74-213. Member judicial council, '92-v; '93-5; '94-7; '96-5; '97-vii; '98-vii. Del. A. M. A., '64-13; '70-16; ,71-31; '72-18; '73-256; '74-217; '75-272; '76-260; '79-20; '80-33; '81-31; '82-24; '83-42; '84-54; '85-69; '97-46; '98-40. Del. Ill. St. Med. Soc., '74-18; '89-xxii; '90-xx. Del. Ind. St. Med. Soc. 69-20. Del. Int. Med. Cong., '76-177; '97-46. Del. Mo. St. Med. Soc., '70-17; '85-70. Del. Natl. Soc., '77-247. Com. to act jointly with Mo. Med. Soc., '96-7. Com. on arrangements, '69-12. Biographical com., '84-10; '85-10; '86-10; '87-23; '88-25; '89-50. Com. on drugs and medicines, '72-13; '73-184; '77-223. Com. on improvement of state and local medical organization and on revision of constitution,

Digitized by Google

'87-28. Com. on the influence of appreciable meteorological and topographical conditions on the prevalence of acute diseases, '84-10; '85-10; '86-10; '87-23; '88-24. Com. on investigation, '71-20; '72-13. Com. on legislation for the insane, '88-23; '84-10. Report of com. on, '84-35; '85-9; '86-10; '87-22; '88-24; '91-48. Com. on nom., '64-5; '72-10; '73-72; '74-155; '76-80; '78-13; '79-13; '80-22; '81-18; '86-32; '87-14; '89-33; '90-13; '91-41; '92-16; '94-37; '96-43; '97-43; '98-12. Report of com. on nom., '76-176; '80-23. Com. to petition legislature, '82-23. Com. on the practicability and desirability of separating the work of teaching, '82-20. Com. on practical med., '67-10; '68-11; '69-5; '74-213; '80-24; '88-37; '94-8. Com. to promote the organization of local medical societies throughout the state, '86-10. Com. on relations of State Board of Health, to people, '88-29. Com. on resolutions, '80-12. Com. for revision of the constitution and by-laws, '77-246; '88-viii. Com. on state register, '79-17; '80-24. Disc. on acute follicular tonsillitis, '91-101. Disc. on amaurosis, '73-71. Disc. on anesthetics in labor, '80-154. Disc. on contribution to report on obstetrics, '87-109. Disc. on diseases of children, '84-299. Disc. on dysentery, '92-111. Disc. on feeding of infants, '76-51. Disc. on fevers, '74-106. Disc. on gynecological instruments, '75-211. Disc. on hygiene, '89-399. Disc. on influence of ship canal, '93-473. Disc. on legislation for insane, '87-203. Disc. on malignant diseases of rectum, '90-124. Disc. on medical expert testimony, '94-568. Disc. on points in minor surgery, '98-445. Disc. on practical med., '86-72; '89-124. Disc. on prevention of blindness, '94-558. Disc. on preventive and state medicine, '91-334. Disc. on revision of the constitution and by-laws, '89-15. Disc. on scarlet fever, '70-8. Disc. on vaccination, '84-280. Address, '84-37; '85-49; '87-3. Address, annual, '79-11. Address, responsive, '85-20. Address of welcome, '98-3. Is croupous pneumonia a local disease, or a general zymotic fever? '82-243. Report of com. on drugs and medicine (0), '75-97. Report of com. on practical medicine (0), '73-118. Report of com. on president's address, '86-41. Resolution on death of J. T. Hodgen, '82-21. Resolution on resignation of permanent secretary, '86-41. Resolution of thanks, '85-68; '87-28; '93-69; '97-46; '98-41. Speech, '95-97. Winter cholera, '81-64.

Cook, J. C., Hyde Park. Memb. by invitation, '84-15.

Cook, William H., Coffeen. '93-4-5-6-7-8. In attend., '97-xxv.

Cooper, C. C., Havana, '89-'91-3. In attend., '89-xxiv.

Cooper, C. N., Batavia. '79-'80-1-2. Elected memb., '77-133.

Cooper, E. S., Peoria. '51-2-3-4. In attend., '51-57. Secretary, '52-6. Alternate, Natl Med. Assn., '51-7. Del. A. M. A., '52-15; '54-13. Del. Ill. St. Med. Soc., 52-3;. '54-4. Com. on arrang., '50-5. Com. on legal dissections, '51-8; '52-9. Report of com. on, '52-10. Com. on nom., '52-5. Com. on surgery, '50-5; '52-13. Treatment of incomplete anchylosis of the knee-joint, '52-37. Chloroform in surgical operations, 51-23. Collodion in entropium, '52-31. New instrument for cauterizing the urethra, '52-33. Primary element in the cure of deformities of the lower extremities, '54-39.

Cooper, J. F., Elmwood. In attend., '98-xxv.

Corbin, Plainfield. '55. Elected permanent memb., '55-6.

Corbus, J. C., Mendota. '67-8-9-'70-1-2-3-4-5-6-8. Elected permanent memb., '65-11. In attend., '67-4; '69-4; 70-3; 71-2. Com. of arrang., '70-3. Com. on nom., '67-5; '69-8; '70-5; '71-17. Com. on practical medicine, '70-14; '71-20. Disc. on scarlet fever, '70-8. Some of the defects and difficulties to be overcome in order to secure what is needed, in state management of insane, '90-288.

Corbus, J. C., Jr., Troy Grove. '96-7. In attend., '96-24.

Corbus, J. R., LaSalle. '69-'70-1-2-3-4-6-7-8-'81-2-3-4. Elected permanent, '69-5. In attend., '81-11. Del. Ohio St. Med. Soc., '81-32. Com. on arrangements, '69-12. Com. on otology, '69-12.

Corcoran, D. T. L., Brimfield, '52-3. Elected memb., '51-58.

Corcoran, G. L., Brimfield. '54-6-7-8-'66-'71-2-3-4-5-6-7-8-9-'80-1-2-3-4-5-6-7. In attend., '71-1; '84-14; '87-xx. Del. A. M. A., '72-19. Del. Ill. St. Med. Soc., '72-4; '74-18; '75-6; '77-6; '81-10; '82-10; '83-11; '84-12; '86-12; '87-xx. Com. on nom., '86-32; '87-14. Disc. on practical medicine, '87-61. Disc. on vaccination, 84-282. Cut of '88-152.

Corcoran, J. L., Peoria. Nom. com., '77-155.

Corcoran, W. G., DeWitt. Nom. com., '76-80.

Core, A. S., Quincy. Memb. by invitation, '82-11.

Corliss, H., Greenwich, N. Y. Del. Ill. St. Med. Soc., '69-5; Disc. on obstetrics and diseases of female, '69-8. Remarks, '69-16.

Cormick, Boyd, Mascoutah. Memb. by invitation, '80-17.

Cornea. (See ophthalmology—external eye.)

Cornell, T. J., Waterloo. '53-6-7-8-9-'60-6. Elected memb., '51-58. Com. on obstetrics, '52-13.

Corr, A. C., Carlinville. '73-4-5-6-7-8-9-'80-1-2-3-4-5-6-7-9-'90-1-2-3-4-5-6-7-8. Elected permanent, '73-21. In attend., '78-8; '84-14; '86-15; '91-xx; '92-xix; '94-25; '96-23; '97-xxiv; '98-xxiv. President, Ill. St. Med. Soc., '96-5.- First vice-president, '94-7. Del. A. M. A., '78-22; '97-46. Del. Ill. St. Med. Soc., '74-18; '79-6;'81-10; '82-10; '85-13; '89-xxii; '90-xix. Del. Mo. St. Med. Soc., '74-217. Com., executive, '96-6. Report of, '97-4. Com. on gynecology, '83-9. Com. on medical publication, '96-6. Com. on nom., '79-13; '81-18; '82-17; '86-32; '89-33; '92-16; '94-37; '98-11. Com. on ophthalmology and otology, '85-9. Com. on obstetrics, '81-20. Disc. on asphyxia neonatorum, '97-325. Disc. on bacteriologic investigations, '95-494. Disc. on craniotomy on the dead child, '96-371. Disc. on dislocation of the crystalline lens, '92-330. Disc. on hysteria, '95-324. Disc. on lithemia, '95-209. Disc. on medical legislation, '98-295. Disc. on modern treatment of empyema, '92-250. Disc. on parturient woman, '95-360. Disc. on the repair of bone, '98-476. Disc. on the report of the com. on ophthalmology and otology, '89-369. Disc. on typhoid fever, '96-288. Address of president, '97-50. Address, responsive, '97-3. Can the asphyxiated still-born child be resuscitated? '82-108. Emasculation and ovariotomy as a penalty for crime and the reformation of criminals, '95-521. Duty of medical practitioner, 97-384. Little things in ophthalmology, '91-361; '93-317. Points in minor surgery, '98-432. Trachoma of the conjuctiva, '95-390.

Corr, L. H., Carlinville. '75-6-7-8-9-'80-1-2-3-4-5-6-7-9-'90-1-2-3-4-5-6-7-8. Elected memb., '75-7. In attend., '80-viii, '81-11; '83-13; '84-14; '91-xx; '92-xix; '95-23. Del. A. M. A., '79-20; '83-42. Del. Ill. St. Med. Soc., '77-6; '79-7; '83-12; '84-12. Com. on diseases of children, '77-223. Com. on gynecology, '79-17; '83-33. Com. on nom., '83-23; '91-41. Com. on obstetrics, '90-183. Com. on pathology and therapeutics of the puerperal and parturient state, '89-49. Disc. on cervix uteri, '93-309. Disc. on hysteria, '95-324. Cholera infantum, '83-130. Cholera infantum classed with the neuroses, '78-137. Partial report from the com. on gynec. (0), '80-156. Small things in gynecological surgery, 84-206.

Correlation. (See ophthalmology.)

Corwin, R. W., Colorado. Memb. by invitation, '81-12.

Cory, A. L., Chicago. '93-4-5-6.

Cothran, W. J. Del. Ill. St. Med Soc., '84-12.

Cotton, A. C., Chicago. '90-1-2-3-4-5-6-7-8. Memb. by invitation, '84-15. In attend., '95-23; '96-24; '98-xxv. Com., executive, '98-38. Com. on nom., '98-12. Chairman of section 1, '98-38. Disc. on thyroid therapy, '96-205. Disc. on untoward action of drugs, '98-192. Infant feeding at home and abroad, '98-225.

Coultas, R. J., Mattoon. '95-6-7-8. In attend., '94-25; '95-23; '97-xxv.

Coulter, C. C., Chicago. In attend., '96-24.

Coulter, J. H., Peoria. '90-1-2-3-4-5-6-7-8. In attend., '91-xx; '92-xix; '94-25; '95-23; '96-23; '98-xxv. Assistant secretary, '92-v. Del. Ill. St. Med. Soc., '90-xx. Com. of arrang., '92-vi. Com., executive, '95-8. Com. on medical societies, '94-8. Com. on nominations, '91-41; 94-37; '95-79. Com. on registration, '92-vi. Com. on surgery, '95-8. Com. on surgery and obstetrics, '91-47. Disc. on heart insufficiency, '98-170. Disc. on infantile paralysis, '92-134. Disc. on iodoform in hip-joint disease, '96-347. Disc. on modern treatment of empyema, '92-251. Disc. on resuscitation of suspended animation, '91-265. Antral empyema, '95-406. Deflected septum and its repair, '93-431. Laryngeal tumors, '91-275. Resolution of thanks, '94-79; '95-94; '96-77.

Coveny, J. M., Spring Valley. In attend., '96-24.

Covey, J. E., Lexington. '94-5-6-7-8. In attend., '94-25; '97-xxiv. Care of the parturient woman, '95-351.

Cowan, G. R., Girard. '89-'90-1-2-3. In attend., '91-xx. Del. Ill. St. Med. Soc., '89-xxii. Com. on amendments to medical practice act, '90-vi. Com. on medical legislation, '91-47.

Cowan, J. E., Galesburg. '95-6-7-8. In attend., '96-24; '97-xxv; '98-xxiv. Ass't secretary, '97-41. Com. on nom., '97-13.

Cowan, R. S., Girard. '74-5-6-7-8-9. Del. A. M. A., '74-217. Del. Ill. St. Med. Soc., '74-18. Com. on nom., '74-156. Disc. on fevers, '74-101. Disc. on quinin in whooping-cough, '75-67.

Cowden, J. W., Rock Island. '83-4-5-6-7-8-9. In attend., '84-14; '90-xxi. Del. A. M. A., '88-28. Del. Ill. St. Med. Soc., '83-11; '88-xx.

Digitized by Google

Disc. on antiseptic obstet., '88-174. Disc. on dermatology, '88-194. Disc. on drugs and medicine, '88-119. Disc. on practice of med., 88-61. Disc. on surgery, '90-166. External application of sulphur in sciatic neuralgia, '88-215.

Cowen. J. M., Hennepin. '81-2-3-4-'89-'90. In attend., '82-11; '83-13. Del. A. M. A., '81-31; '82-24; '83-42. Del. Ill. St. Med. Soc., '81-10; '89-xxii. Com. on nom., '81-18; '82-17; '83-28. Com. on regulation of practice of medicine, '83-37. Cut of, '91-17.

Cox, G. Neil, N. Henderson, '98. In attend., '98-xxiv.

Cox, G. W., Clayton. '75-6-7-8-9-'83-4-5-6-7-8-9-'98. Elected memb., '75-7. In attend., '85-14; '86-15; '98-xxiv. Del. A. M. A., '82-24; '98-40. Del. Ill. St. Med. Soc., '83-10; '85-11. Com. on necrology, '85-9. Com. on nom., '86-32. Disc. on tubercular patients, '98-222. Streptococcal infection, '98-199.

Cox, W. M., Mt. Sterling. '81-2-3-4-5-6-7-'93-4-5-6-7-8. In attend., '82-11; '84-14; '85-64; '95-23; '97-xxvi. Del. A. M. A., '85-69. Del. Ill. St. Med. Soc., '81-9; '85-11. Com. on nom., '81-18.

Coy, G. W., Clayton. In attend., '83-13.

Cozad, James, Andalusia. '72-3-4-5-6-7-8-9-'80-1-2-3-4-5-6-7-'90-1. Life memb., '92-3-4-5-6-7-8. Elected permanent memb., '72-14. In attend., '72-5; '88-xxii. Del. Ill. St. Med. Soc., '73-20; '83-11.

Craig, A. L., Aledo. '83-4-5-6-7. In attend., '85-14; '90-xxi. Del. Ill. St. Med. Soc., '83-11. Com. on nom., '83-28.

Craig, G. G., Rock Island. '72-3-4-5-6-7-8-'88-9-'90-1-2-3-4-5-6-7-8. In attend., '95-23; '96-43. Del. Ill. St. Med. Soc., '72-4; '88-xx. Com. of arrang., '87-21. Report of, '72-4. Com. on nom., '88-14; '95-79; '96-43. Disc. on typhoid fever, '96-289. Hydrotherapy in the management of high temperature in typhoid fever, '96-276.

Craig, J., Chicago. '57-8-'66. Elected permanent, '57-15.

Craig, J. W., Arcadia. '67-9-'70-1-2. In attend., '67-3.

Craig, S. L., Delta. '55. Elected permanent member, '54-10.

Craig, W. D. Del. Ill. St. Med. Soc., '72-4.

Crane, A. J., Decatur. '57-8-'66. Del. A. M. A., '63-11. Del. Ill. St. Med. Soc., '57-3. Com. of practical medicine, 57-10. Com. on stomatitis materna. '60-12.

Crane, O. P., Mason City. '73-4-5-6-7-8-9-'83-4-5-6-7-8. Elected memb., '73-71. In attend., '83-13. Del. Ill. St. Med. Soc., '79-6.

Crane, W. W., Sinclair. '90-1-2-3. Del. Ill. St. Med. Soc., '90-xix.

Cranial bones. (See organs of locomotion—bones.)

Craniotomy. (See obstetrics—obstetric operations.)

Cravens, J. F., McHenry. '57-8-9-'66. Elected permanent, '57-7.

Crawford, N. B., Eureka. '78-9-'80-1-2-6-7-8-'92-3-4-8. In attend., '71-1; '91-xx; '98-xxvi; '90-xxi. Del. A. M. A., '78-22. Del. Ill. St. Med. Soc., '78-6; '86-13; Disc. on the use of chloroform, '71-14; Com. on nom., '78-13; '86-3.

Crawford, S. K., Monmouth. '69-'70-1-2-3-4-5-6-7-8-9-'80-1-2-3-4-5-6-7-8-9-'90-1. In attend., '68-3; '71-2; '72-5; '74-19; '84-14; '87-xxi. Memb. judicial council, '84-7; '85-7; 86-7. Del. A. M. A., '72-19; '74-217; '84-53. Del. Ill. St. Med. Soc., '83-11; '84-12; '87-25. Com. on criminal abortion, 71-21; Com. on nom., '68-5; '71-17; 74-155. Com. on obstetrics, '68-11; '83-9. Com. on otology, '74-213. Com. on practical medicine, 72-13; '73-184. Com. on surgery, '87-21. Disc. on bloodletting, '76-29. Disc. on fevers, '74-105. Muriatic acid in the treatment of continued fever, 74-83. Address, responsive, '84-18. Report on obstetrics (0), '84-167.

Criminals—

Correction of, by education. W. R. Allison, Peoria. '94-544.

Crime and punishment of. R. C. Matheny, Springfield. '97-379.

Proper mode of executing. M. S. Marcy, Peoria. '94-526.

Crist, D. L. Bloomington. '66-7-9-'70-1-2-3-4-5-6. Elected permanent, '65-4. In attend., '66-3; '67-4. Del. A. M. A., '66-11; '68-15; '70-16. Del. Ill. St. Med. Soc., '65-3. Com. of arrang., '72-13. Com. on nom., '70-6; '71-18. Death of, '76-177.

Crist, D. O., Bloomington. '66-7-9-'70-1-2-3-4-5-6-7-8-9. In attend., '66-3; '67-4; '70-3; '71-3. Com. on status of Quincy Med. Soc., '67-21.

Crist, H. C., Bloomington. '73-4-5-6-7-9-'80-1-2. Elected permanent, '73-21. Del. Ill. St. Med. Soc., '72-5; '78-6.

Cromwell, Wm. Elected permanent memb., '54-10.

Cronin, P. H., St. Louis. Memb. by invitation, '80-17. Disc. on anesthetics in labor, '80-154.

Crossley, G. W., Prineton. '70-1-2-3-4-5-6-7-8. Elected permanent memb., '70-6. In attend., '71-3; '74-19. Del. Ill. St. Med. Soc., '72-4. Death of, '78-9.

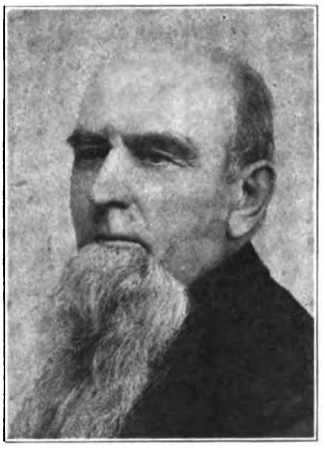

Crothers, E. K., Bloomington. '55. Del. Ill. St. Med. Soc., '55-3. Com. on nom., '55-4.

Crothers, E. R. '67-8-9-'70.

Crothers, R. W., Delavan. '75-6-7-8-9-'80-1-2-3-4-5-6-7-8. Elected memb., '75-7. In attend., '76-6; '78-7; '79-7; '80-viii; '81-11; '83-13; '84-14; '89-xxiv. Com. on nom., '76-80; '78-13; '79-13; '80-22; '81-18. Com. on regulation of practice of medicine, '83-37. Com. on vital statistics, '80-25. Cut of, '90-37.

Croup. (See respiratory system—larynx.)

Crow, J. T., Carrolton. '78-9-'80-1-2-3-4-5-6-7-8-9-'90-1-2-3-4-5-6-7-8. In attend., '80-viii. Del. Ill. St. Med. Soc., '78-7. Com. on arrang., '78-15. Com. on nom., '78-13; '80-22.

Crummer, B. F., Warren. '76-7-8-9-'80-1-2-3-4-5-6-7-8. Elected memb., '76-259. In attend., '76-6; '80-viii; '81-11; '83-13; '84-14; '85-14; '86-15. Member judicial council, '87-21; '88-v; '89-v. Del. A. M. A., '83-42; '84-54; '85-69; '87-25. Del. Iowa St. Med. Soc., '77-69. Com. on drugs and medicine, '83-9. Com. on gynecology, '80-24. Com. on nom., '77-155; '80-22; '81-18; '83-28; '86-32; '87-14. Com. on relations of practice of medicine, '83-37. Com. on surgery, '86-9; '87-21. Disc. on surgery, '87-88. Disc. on practical medicine, '80-24. Contribution to the report on practical medicine (0), '80-60. Contribution to the report on surgery (0), '87-78. Report on drugs and medicines (0), '84-253. Supplement to the report on the influence of submucous uterine fibroids upon gestation and parturition (0), '81-144. Trophic effects of nerve injury, '83-148.

Culbertson, S. D., Piper City. '75-6-7-8-9-'80-1-2-3-4-5-'92-3-4-5-6-7-8. Elected memb., '75-7. In attend., '91-xx.

Cullimore, T. M., Concord. '79-'80-1-2-3-4-5-6-7-8-9-'90-1-2-3. In attend., '80-viii; '91-xx. 2d vice-pres., '89-48. Ass't. sec., '88-22. Del. A. M. A., '88-28. Del. Ill. St. Med. Soc., '79-7; '80-vii; '82-10; '83-11; '86-12; '88-xxi; '89-xxii. Com. of arrang., '86-24. Com. on drugs and

Digitized by Google

medicine, '83-9; '86-9. Com. on gynecology, '87-21. Com. on nom., '80-21; '83-28; '86-33; '88-14; '91-41. Com. on practice of medicine, 91-47. Com. on publication, '88-23. Disc. on antiseptic obstetrics, '88-171. Disc. on dermatology, '88-194. General subcutaneous emphysema;"not traumatic." Report of a case, '91-283.
Cullom, Governor. Address, '78-10.
Culver, B. C., Greenfield. '73-4-5-6-7-8-9-'80-1-2. Del. Ill. St. Med. Soc., '78-20. Address, '73-19.
Cunningham, R. F., Lebanon. Memb. by invitation, '80-17.
Cunningham, T. M. Princeton. '96-7. In attend., '96-23.
Curry, A. S., Evanston. In attend., '96-24.
Curtis, C. R., Quincy. Memb. by invitation, '82-11.
Curtis, I. B., Elected permanent, '56-5. Del. Ill. St. Med. Soc., '60-3. Com. on nom., '60-4.
Curtis, J. B., Decatur, '56-7-8-'60-6. Del. Ill. St. Med. Soc., '59-3. Com. on itinerant practitioner, '59-13. Com. on nominations, '59-5. Com. on obstetrics, '60-11.
Curtis, J. T., Otter Creek. '73-4-5-6-7-8-9-'80-1-2-3-4. In attend., '74-19; '76-6; '80-viii. Del. A. M. A., '73-257; '75-273. Del. Ill. St. Med. Soc., '73-21; '80-7; 81-10. Com. on abuses and uses of alcohol, '80-29. Com. on biographical committee, '84-10; '85-10. Com. on nom., '74-155. Report of com. on use and abuse of alcohol (0), '81-260.
Curtis, L., Chicago. '74-5-6-7-8-9-'80-1-2-7-8-'90-1-2-3-4-5-6. In attend., '77-7; '90-xxi; 94-25. Del. Ill. St. Med. Soc., '74-18; '75-6; '87-xix. Physiology and pathology of surgical shock, '94-331. Some points in the anatomy of serous membranes, with their bearing on pathology, '75-26.
Curtis, Romaine, J. Joliet. Com. on present status of bacteriology in its relation to disease, '87-22.
Curtis, R. N., Union. '90-1-2-3-4-5-6-7-8. Del. Ill. St. Med. Soc., '90-ix.
Cushing, Henry E., Champaign. '93-4-5-6.
Cushing, M. W., Joliet. In attend., '98-xxvi.
Cutney, W. G., Serena. '96.
Cutter, Charles, Princeville. Elected permanent, '53-6.
Cysts. (See new growths.)

D

Daggett, J. F., Lockport. '52-3-4. Elected memb., '51-58. Com. on registration of births, marriages, etc., '56-8.
Dalton, W. B., Scottsville. '82-3-4-5-6-7-8-9-'90-1-2-3-4-5-6-7-8. In attend., '89-xxiv; '91-xx. Del. Ill. St. Med. Soc., '82-10.

COLLEGE OF MEDICINE AND SURGERY, PHYSIOMEDICAL. Organized in 1885 as the Chicago Physiomedical Institute. The first class graduated in 1886. In 1891 the name was changed to the Chicago Physiomedical College. In 1891 became Chicago Physio-Medical College. In 1899 merged with the Chicago College of Medicine and Surgery (Physio-Medical) and assumed the above title.

CHICAGO MEDICAL RECORDER, Pullman Bldg., Chicago. Established 1892; Medical Recorder Publishing Company, publishers; A. R. Reynolds, M.D., E. J. Doering, M.D., H. T. Byford, M.D., editors; monthly; $1.00.

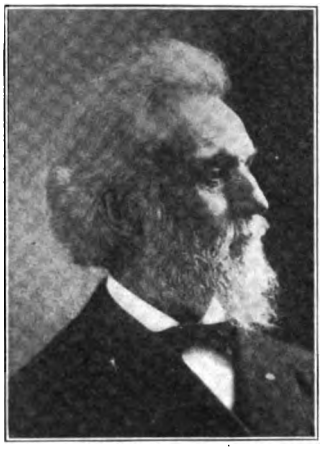

Danforth, I. N., Chicago. '82-3-4-5-5-6-7-8-9-'90-1-2-3-4-5-6-7-8. Memb. by inv., '81-12. In attend., '69-3; '92-xix. Memb., judicial council, '92-v; '93-5; 94-7; 95-7; '96-5. Del. A. M. A., '82-24. Del. Ill. St. Med. Soc., '77-6; '87-xix; '90-xix. Com. on nom., '92-16. Com. on practice of medicine, '92-vi. Com. on simple renal catarrh, '82-20; '83-9. Com. on venereal disease, '87-22. Disc. on medical use of ergot, '92-79. Disc. on movable kidney with hydronephrosis, '92-233. Disc. on renal calculus, '90-147. Prognostic value of tube casts, '93-333. Special report on "simple renal catarrh," '85-319.
Danton, William E. Elected memb., '78-71.

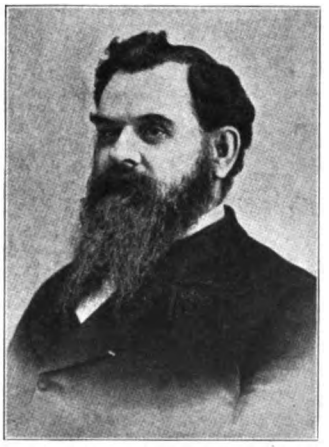

Darrah, A. T., Tolono. '75-6-7-8-9-'80-1-2-3-4-5-6-7-8-9. In attend., '80-8; '81-11; 82-11; '83-13; '89-xxiv. Pres., '82-19. 1st V.-Pres., '81-20. Memb., judicial council, '78-15; '80-iv; '81-1; '82-4. Del. A. M. A., '75-273; '76-260; '80-33; '82-24; '83-42. Del. Ill. St. Med. Soc., '75-6; '76-5; '78-6; '79-6. Del. Int. Med. Cong., '76-177. Com. on arrang., '75-233. Com. on dis. of children, '88-23; '89-49. Com. on nom., '75-96; '76-80; '79-13; '80-22; '81-18; '82-17. Com. on temperance, '80-28. Disc. on dis. of children, '89-330. Disc. on revision of the cons. and by-laws, '89-24. Address, President's annual, '83-43. Cut of, '90-28. Report on dis. of children (0), '89-303.
David, C. A., Northville. '73-4-5-6-7-8. Elected perm. memb., '78-21. Del. A. M. A., '74-217.
Davidson, T. W., Oneida. '93-4-5-6-7-8.
Davis, C. A., Green County. Elected permanent, '52-4.
Davis, Charles E., El Paso. '88-9-'90-1-2-3. Del. Ill. St. Med. Soc., '88-xxi; '89-xxii; '90-xx. Com. on drugs and med., '89-49; '90-240. Com. on nom., '90-14. Disc. on antiseptic obstetrics, '88-178.
Davis, Effa V., Chicago. '96-7-8. In attend., '96-24.
Davis, Elias, Nilwood. '97-8. In attend., '97-xxvi.
Davis, F. H., Chicago. '73-4-5-6-7-8-9. In attend., '80-20. Del. A. M. A., '73-257. Del. Ill. St. Med. Soc., '73-20; '74-18; '75-6; '80-6. Com. on arrang., '80-24. Com. of drugs and med., '80-24. Disc. on report on practical medicine, '80-81. Address, '80-17. Inhalations in treatment of pulmonary dis., '80-99.
Davis, Hosea, Littleton. Memb. by inv., '79-11.
Davis, H. W., Paris. '59-'66. In attend., '60-4; '67-4. 1st Vi-Pres., '59-5. Del. A. M. A., '59-18; '60-16; '67-19. Del. Ill. St. Med. Soc., '59-3. Del. Ind. St. Med. Soc., '59-17. Com. on arrang., '59-13. Com. on itinerant practitioners, '59-13. Com. on nom., '59-5. Com. on surgery, '66-10. Report of com. on surgery (0), '67-83.
Davis, J. M., Carrolton. '73-4-5-6-7-8-9. Del. Ill. St. Med. Soc., '73-20.
Davis, J. W., Joliet. '55. Permanent memb., '55-6.

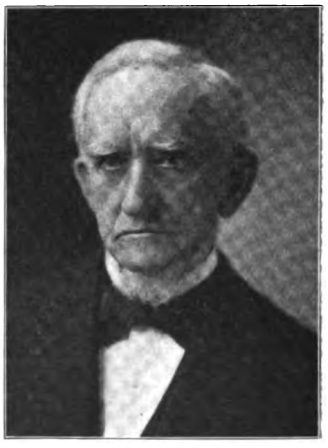

Davis, N. S., Chicago. '51-2-3-4-5-6-7-8-9-'60-6-7-8-9-'70-1-2-3-4-6-7-8-'80-1-2-3-4-5-6-7-8-9-'90-1-2-3-4-5-6-7-8. In attend., '51-37; '62-4; '67-4; '68-3; '69-4; '70-3; '71-3; '74-19; 77-7; '79-7; '81-11; '84-14; '85-14; '90-xxi; '94-25. President, '55-4. Secretary, '56-7. Sec. pro tem, '70-4. Permanent secretary, '58-5; '59-10; '65-5; '66-67; 67-16; '68-16; '76-176; '77-222; '79-21. Treasurer, '54-5. Del. A. M. A., '52-15; '64-13; '69-19; '70-16; '71-31; '72-19; '74-217; '82-24; '83-42; '84-53; '88-28; '93-74; '97-46. Del. Ill. St. Med. Soc., '52-3; '53-3; '54-3; '55-3; 56-3; '60-

Digitized by Google

3; '64-3; '65-3; '72-4; '78-6; '82-9; '83-10; '85-11; '87-xix; '89-xx. Del. Int. Med. Cong., '76-177. Del. National Soc., '77-247. Del. Wis. St. Med. Soc., '72-19. Com. on arrang., '52-13; '78-184. Com. on cholera, '67-10. Com. on drugs and med., 68-11; '77-223. Com. on idiocy, '68-11. Com. on influence of appreciable meteorological and topographical conditions on prevalence of acute diseases, '84-10; '85-10; '86-10; '87-23; '88-24. Com. on med. history, '97-41. Com. on med. uses of carbolic acid, '70-15. Com. on nom., '53-8; '65-4; '82-17; '83-28. Com. on practical med., '51-6; '63-6; '82-20. Com. on preamble and resolutions, '52-14. Com. on prize essay, '52-14; '54-12. Com. in relation to revision of statutes and by-laws, '71-22; '77-246. Com. on resolutions, '71-30. Com. on society history, '96-7; '98-ix. Com. special, '55-8; '56-90; '57-17; '65-12; '69-19; '72-14. Disc. on apocynum cannabinum, '77-130. Disc. on bact. diagnosis of diphtheria, '95-481. Disc. on bloodletting, '76-29. Disc. on diphtheria, '98-118. Disc. on dis. of children, '82-200; '84-299; '89-327. Disc. on dis. of throat and nose, '87-192. Disc. on drugs and med., '77-118; '87-153. Disc. on election of memb., '74-24. Disc. on emasculation and ovariotomy, '95-528. Disc. on fevers, '74-107; '82-258. Disc. on hygiene, '89-396. Disc. on illusions and delusions in practice of med., '92-68. Disc. on insanity, '94-239. Disc on med. profession, '94-216. Disc. on pneumonia, '82-252. Disc. on practice of med., '87-59; '89-131; '90-92. Disc. on revision of by-laws and constitution, '89-40. Disc. on therapeutics, '94-286. Address, '55-11; '78-9; '79-19; '85-30; '89-7. Annual address, '53-11; '56-71. Address, responsive, '92-4. Address welcome, '74-10. Address to members of the Ill. St. Med. Soc. and citizens of Bloomington, on nature of medical science and its relations to community, '65-16. Chronic cerebrospinal meningitis, '73-219. Donates prize essay, '52-14. Experimental inquiries concerning physiological effects of alcoholic drinks on man, '67-51. Hygienic management of children, '73-211. Illusions and delusions in practice of med., '92-54. Influence of ship canal, '98-463. Intimate relation of medical science to whole field of natural sciences, '53-15. Mutual relations and consequent mutual duties of medical profession and community; popular lecture before Ill. St. Med. Soc. and citizens of Paris, Ill., during annual meeting of soc. May, 1860, '60-19. Present status of bacteriologic investigation and their relations to etiology and therapeutics, '95-486. Reception, '69-8. Report of com. on appreciable meteorological conditions of atmosphere and their relations to prevalence of acute dis. (0), '85-315; '89-41. Report on changes in composition and properties of milk in the human female, produced by menstruation and pregnancy; also on food most popular for infants when deprived of milk of mother (0), '60-160. Report of changes which take place in the blood in continued forms of fevers (0), '57-92; '59-103. Report of com. on communication from A. M. A. in relation to licenses, '69-16; '70-97. Report of com. on practical med. (0), '52-47; '64-14; '83-63. Report of the com. on publication, '57-12; '63-8; '65-8; '77-221; '78-21; '80-12. Report of com. on drugs and medicines (0), '69-43; '78-180. Report of com. on unfinished business, '52-8. Report on the medical uses of carbolic acid, '71-49. Report of the pathology and treatment of epidemic cholera (0), '68-64. Report of permanent secretary (0), '60-10. Report of prize com., '52-16. Report of secretary, '64-6; '65-8; '69-7. Report on original investigation, '84-327. Report of treasurer, '55-63. Resignation, '69-9; '80-11. Resolution, '54-6; '63-10; '69-20; '79-20. Resolution on commitment of the insane, '82-23. Resolution of thanks, '52-18; '65-14; '67-21; '71-29; '72-20; '79-20; '83-42. Venesection in pneumonia, '83-19.

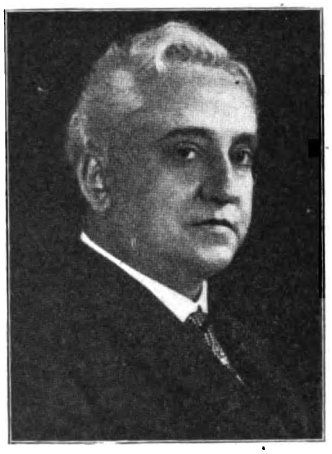

Davis, N. S., Jr., Chicago. '84-5-6-7-8-9-'90-1-2-3-4-5-6-7-8. In attend., '91-xx; '92-xix; '94-25; '95-23; '96-23. Del. A. M. A., '84-53. Del. Ill. St. Med. Soc., '84-11; '87-xix. Com. on nominations, '92-16. Com. on prac. of med., '92-vi. Com. on publication, '91-47. Disc. on arteriosclerosis, '94-208. Disc. on epilepsy, '91-123. Disc. on hepatic intermittent fever, '91-141. Disc. on illusions and delusions in practice of medicine, '92-64. Disc. on physical exercise, '94-264. Disc. on preventive and state medicine, '91-385. Disc. on thyroid therapy, orotherapy in diphtheria and treatment of tuberculosis, '96-212. Diabetes mellitus, '94-176. Oxygen inhalations in respiratory affections, '92-136. Treatment of tuberculosis, '96-180.

Davis, T. A., Chicago. '98-4-5-6. Com. on nom., '98-11.

Davis, T. W., Wapella. '78-4-5-6-7-8-9. In attend., '76-6. Del. Ill. St. Med. Soc., '78-20.

Davis, W. H., LaSalle. '54. Elected permanent memb., '54-5.

Davison, J. B., Moline. '72-3-4-5-6-7-8-9-'80-1-2-3-4. Life memb., '85-6-7-8-9-'90-1-2-3-4-5-6. In attend., '73-21. Del. Ill. St. Med. Soc., '82-9; '88-xx; '89-xxi. Com. on antiseptic obstetrics, '88-24. Com. on nom., '73-72; '82-17. Com. on obstetrics, '81-20. Antiseptics in obstetrics, '89-212. Report of com. on obstetrics (0), '82-97.

Dawson, Louisa M., Bloomington. '81-2-3-4. Del. Ill. St. Med. Soc., '81-10.

Day, J. A., Winchester. '97-8. In attend., '97-xxvi.

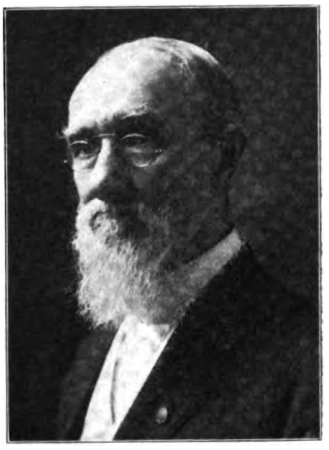

Day, W. C., Winchester. '80-1-2-'91-2-3-4-5-6-7-8. In attend., '91-xx; '94-25. Del. Ill. St. Med. Soc., '80-7.

Day-Underhill, L., Chicago. In attend., '96-24.

Deaf and Dumb, institution for, visit to, '52-18; '63-12; '75-46; '89-9.

Deal, John, Riverton. '89-'90-1-2-3-4-5-6-7-8. In attend., '91-xx; '94-25. Memb., by invitation, '89-xxiv.

Deaths, record of. (See necrology.)

DeCourcy, J. O., St. Libory. '94-5-6-7-8. In attend., '94-25; '95-23; '96-23; '97-xxiv; '98-xxiv. Memb., judicial council, '95-7; '96-5; '97-vii. Del. A. M. A., '97-46; '98-41. Com. on medical societies, '98-39. Com. on nom., '95-79; '96-42; '97-46; '98-11. Report of, '97-41. Com. on section one, '96-6. Disc. on the repair of the bone, '98-479. Disc. on lithemia, '95-208. Disc. on thyroid therapy, '96-207. Disc. on typhoid fever, '95-241. Medico-surgical treatment of anthrax, '96-438. Summary of laws governing expert testimony in other countries, '98-241.

Defenbache, R. S., Havana. Del. Ill. St. Med. Soc., '74-18.

Deformities of face. (See body by regions—face.)

DeGraff, E. B., Littleton. '98-4-5-6.

DeHaan, H. J., E. St. Louis. In attend., '97-xxv.

Delby-Norred, E. S. Com. on nom., '82-17. Com. on gynecology, '82-8.

DeLee, J. B., Chicago. '96-7-8. In attend., '96-24; '97-xxv. Disc. on hypodermatic injections, '97-249. Disc. on symphysiotomy, '97-312. Craniotomy on the dead child, '96-356.

Deming, Charles, Cairo. '57-8-'66. Elected permanent, '57-17.

Deming, H. H., Pana. '76-7-8-9-'86-7-8. In attend., '78-7; '86-15. Del. Ill. St. Med. Soc., '76-5. Com. on nom., '86-32. Com. on surgery, '78-15.

Denning, George. Memb. by invitation, '53-5.

Dennison, C. N., Decatur, '66-7-8-9-'70. Elected permanent, '66-4.

Dermatology. (See skin, diseases of.)

Dermoids. (See digestive system—rectum.)

Detwiler, E. S., LeGrange. '92-3-4-5-6-7-8.

DeWitt, M. F., Whitehall. '66-7-9-'70. Elected permanent, '63-9. Del. A. M. A., '63-10; '67-3.

DeWitt, R. R., Hampshire. '87-8-9-'90-1-2-3-4-5. In attendance, '88-xxii; '90-xxi.

DeVeny, L. C., Chicago. '93-4-5-6-7-8.

Digitized by Google

Dewey, F. J., Chicago. '95-6-7-8.
Dewey, R., Kankakee. '90-1-2-3-4-5-6-7-8. In attend., '91-xx; '92-xix. Memb., judicial council, '92-v; '93-5; '94-7; '95-7; '96-5. Del. Ill. St. Med. Soc., '87-xx; '90-xx. Com. on etiology, '92-vi. Com. on legislation for insane, '90-vi; '91-47. Com. on nom., '92-16. Disc. on diffuse chronic inflammation of the brain, '92-125. Disc. on illusions and delusions in practice of med., '92-63. Disc. on milk and education of girls, '92-445. Disc. on the necessity of greater provisions for the insane, '95-462. Disc. on treatment of the insane, '92-391. Early life conditions of sane and insane persons, '94-307. Insanity in private practice, '92-369.
DeWolf, O. C., Chicago. '74-5-6-7-8-'87-8-9-'90. Elected memb., '74-19.
Dexter, Ransom, Chicago. '78-9. Elected memb., '77-132.
Diabetes mellitus. (See general diseases.)

DIAGNOSIS OF DISEASE—
Auscultation for small fragments of stone in the bladder—an instrument for the purpose. Edmund Andrews. '78-254.
Diarrhea. (See digestive syst., intestines.)
Dick, John K., Kankakee. '93-4-5.
Dickerson, J. H., Taylorville. In attend., '97-xxvi.
Dickinson, E., Peoria. '51-2-3-4-5. Treasurer, '52-6. Alt. Nat. Med. Ass'n., '51-7. Del. A. M. A., '53-14. Del. Ill. St. Med. Soc., '51-3. Com. on prize essays, '54-12. Com. on restricting irregular practice, '52-9. Com., standing, '51-6. Com. on qualifications of practice of medicine and surgery, '51-7.
Dickinson, Frances, Chicago. '93-4-5-6-7-8. In attend., '98-xxv. Disc. on medical legislation, '98-294.
Dickinson, Wm., St. Louis. Del. Ill. St. Med. Soc., '85-13.
Dicks, Thos. A., Broadlands. '98. In attend., '98-xxv.
Dicus, George A., Streator. '95-6-7-8.
Dicus, J. F., Streator. '89-'90-1-2-3-4-7-8. In attend., '92-xix; '96-24; '97-xxv; '98-xxv. Del. Ill. St. Med. Soc., '86-12; '89-xxii; '90-xx. Com. on nom., '92-16; '97-12; '98-11.
Dieffenbacher, P. L., Havana. '74-5-6-7-8-9-'80-1-2-3-4-'91-2-3-4-5-6. In attend., '76-6; '82-11; '91-xx; '95-23. Del. A. M. A., '76-260; '78-22; '80-33. Del. Ill. St. Med. Soc., '78-6; '90-xviii. Com. on arrang., '78-15. Com. on gynecology, '78-15. Com. on nom., '74-155; '78-13; '82-17. Com. on pelvic cellulitis, '79-17. Com. on regulation of practice of medicine, '83-37.
Dietetic diseases. (See digestive system.)

DIGESTIVE SYSTEM
Alimentary canal, report of the special com. on diseases of the (0). A. J. Baxter, Astoria, '89-92.

DIETETIC DISEASES—
Auto-intoxication in its relation to the diseases of the nervous system. D. R. Brower, Chicago. '97-147.
Scurvy and kindred diseases. R. Roskoten, Peoria. '76-231.
Scurvy, infantile, with report of cases. I. A. Abt. '98-90.

GALL-BLADDER—
Cholelithiasis, a plea for operative treatment. E. Mammen. '96-410.

INTESTINES—
Appendicitis—
Elbert Wing, Chicago. '90-520.
Bowels—
obstruction of the. W. H. Veatch, Carthage, '85-119.

Cholera Infantum—
L. H. Corr,, Carlinville. '88-130. classed with neuroses. Lucinda H. Corr. '78-137.
its cause, pathology and treatment. D. W. Young. '71-58.
report on. W. O. Ensign (0), '82-58.
Colitis—
mucous. K. Miller, Lincoln, '98-220.
Constipation—
and its relation to pelvic diseases in young women. Eliza H. Root, Chicago. '90-211.
of infants, chronic. T. D. Fitch. '71-84.
some of the effects of, on the nervous system. E. S. Pettyjohn. '91-161.
Diarrhea—
summer, in children. J. Murphy, Peoria. '88-120.
Intestinal—
anastomosis. Jacob Frank, Chicago. '97-207.
lateral, for obstruction, with the Murphy button introduced through the vagina. J. A. Prince, Springfield. '96-327.
union after the use of the Frank bone coupler, pathological histology of. Jacob Frank, Chicago. '98-458.
Perityphilis—
F. C. Schaefer. '98-411.
Umbilical Herniolaparotomy—
and hernio-enterectomy. J. A. Baughman, Neoga.. '95-425.

LIVER—
Atrophic cirrhosis of right lobe of; great hypertrophy of left lobe. C. C. Hunt. '97-167.
Hepatic intermittent fever. W. E. Quine, Chicago. '91-127.

MOUTH—
Stomatitis materna. C. B. Johnson, Champaign. '94-290.

PALATE—
Cleft, early operations for the closure of. T. W. Brophy. '97-250.
Palatoplasty. David Prince. '84-144.
Staphylorrhaphy, report on (0). Moses Gunn, Chicago. '69-61.

PANCREAS—
Cirrhosis of the; or pancreatic anemia. C. W. Earle, Chicago. '84-101.

PERITONEUM—
Peritoneal section, improvement in the technic of the after treatment of. H. T. Byford. '98-354.

PHARYNX—
and nares, inflammation of, followed by inflammation of middle ear. S. O. Ritchey. '77-198.
Esophagus—
Esophagus and, epithelial cancer of the. Report of a case. Prof. Von Langenbeck. '79-64.
Stricture of the. E. F. Ingals, Chicago. '90-318.
Throat and nasal passages, diseases of. J. P. Mathews, Carlinville. ville. '78-210.
Throat and nose, special com. on E. Fletcher Ingals. '87-182.
Tonsils—
Tonsil, cancerous, removal of by external incision. D. W. Cheever, Boston. '79-66.
Tonsillitis, phytolacca decandra and guaiaci resini in the treatment of subacute and chronic forms of rheumatism and in. R. C. Hamill, Chicago. '75-115.
Acute follicular tonsillitis. C. C. Hunt. '91-83.

RECTUM—
Cancer of the, treated by excision, report of cases on. '80-113.

RECTUM—
Dermoids, postrectal, as a cause of fistula in ano. J. B. Bacon. '96-387.
Pilonidal sinus. D. W. Graham. '97-237.
Whitehead's operation, some of evils caused by. Edmund Andrews, Chicago. '95-433.
Non-malignant strictures of the. A. E. Halstead, Chicago. '97-288.
Surgical diseases of the. John Wright, Clinton. '77-184.

SALIVARY GLAND—
Parotid gland, extirpation of the and herniotomy. J. G. Harvey, Grove City, '80-128.

STOMACH—
Chemic diagnosis of stomach affections. J. A. Wesener, Chicago. '95-248.
Diagnosis of surgical diseases of the. F. B. Turck, Chicago. '97-343.
Gastrostomy, new method of valvular. Edmund Andrews. '94-131.
Gastrostomy—presentation of illustrative case. J. A. Baughman, Neoga. '97-201.
Indigestion, functional, its causes and treatment. J. M. G. Carter, Waukegan, '96-302.

TONGUE—
Foreign bodies of the. H. McKennan, Paris. '95-393.
Digitalis. (See drugs.)
Dinges, H. A., Red Bud. '97-8. In attend., '97-xxvi.
Dinsmore, Virginia, Jacksonville. '92-3-4-5-6. In attend., '92-xix.
Diphtheria. (See general diseases—epidemic.)
Diseases of children. (See pediatrics.)
Diseases of women. (See gynecology.)
Diseases, specific, legal control of. (See public health—sanitation.)
Dislocations. (See injuries.)
Dissections, report of committee on legalizing. E. S. Cooper. '52-10.
Dixon decision. (See testimony, expert.)
Dixon, J. N., Springfield. '78-9-'80-1-2-'91-2-5-6-7-8. Memb. by invitation, '85-15; '89-xxiv. Elected permanent memb., '78-12. In attend., '78-8; '91-xx. Del. Ill. St. Med. Soc., '78-6.
Dobbin, A. S., Chicago. '89-90. Del. Ill. St. Med. Soc., '89-xxi.
Dobson, John W., Moweaqua. '95-6. In attend., '95-23.
Dodge, ——, Plainfield. '55. Com. of arrang., '55-7.
Doering, E. J., Chicago. '93-4-5-6-7-8.
Donaldson, H. C., Morrison. '70-1-2-3-4-5-6-8-9-'90. In attend., '71-3; '72-5. Judicial council, '88-v; '89-v; '90-v; '91-v. Del. A. M. A., '72-19. Del. Ill. St. Med. Soc., '88-xxi. Com. on nom., '70-6; '71-18; '72-10. Com. on obstetrics, '71-21.
Donnelson, H. C., Como. '57-8-'66. Elected permanent, '57-15.
Doolittle, W. H., Woodstock. '93-4-5-6-7-8.
Dora, J. W., Mattoon. '75-6-7-8-9-'80-1-2-3-4-5-6-7. Elected memb., '75-7. In attend., '85-14. Del. A. M. A., '81-31. Del. Ill. St. Med. Soc., '81-9; '85-11. Com. on gynecology, '80-24. Com. on nom., '80-21. Report of com. on gynecology (0), '81-147.
Dorr, S. C., Victoria. Elected memb., '74-19.
Dougall, William, Joliet. '85-6-7-8-9-'90-1-2-3-4-5-6-7-8. In attend., '92-xix; '96-24. Del. A. M. A., '85-69. Del. Ill. St. Med. Soc., '85-13; '87-xxi; '90-xx. com. on nom., '87-14.
Dougherty, Patrick, Chicago. '93-4-5-6-7-8.

Digitized by Google

Douglas, D. T., Colfax. '73-4-5-6-7-8-9-'80-1-2-3-4-5-6-7-8-9-'90-1-2-3-4-5-6-7-8. Elected permanent, '73-21. In attend., '78-7; '81-11; '83-13; '88-xxii. Com. on nom., '88-14.
Dow, S. A., Peoria. '74-5-6. Del. Ill. St. Med. Soc., '74-18.
Downey, B. J., Ottawa. '96-7-8. In attend., '96-23; '98-xxv.
Downey, J. W., Pekin. Memb. by invitation, '79-11.
Downey, W. L., Wenona. '83-4-5-6-7-8. In attend., '86-15. Del. Ill. St. Med. Soc., '83-12.
Doyle, M. R., Rosemond. '90-1-2-4-5-6-7-8. In attend., '94-25; '97-xxv. Del. Ill. St. Med. Soc., '90-xix.
Drew, A. M., Weldon. '83-4-5-6-7-8-9-'90-1-2-3-4-5-6. In attend., '86-15. Del. Ill. St. Med. Soc., '83-11.
Drude, Francis. Del. Ill. St. Med. Soc., '68-3. Com. on arrang., '81-20.

DRUGS—
Report on (0). Edmund Andrews. '69-14.
Untoward action of, with special reference to hypnotics and antipyretics. G. F. Butler, '98-187.

Alcohol—
G. W. Webster, Chicago. '93-236.
Alcohol as a therapeutic agent. M. F. Bassett, Quincy. '85-246.
use and abuse of, report of com. on (0). J. T. Curtis. '81-260.
use and abuse of, report on (0). E. Ingals. '81-264.
drinks, on man, experimental inquiries concerning the physiologic effect of. N. S. Davis, Chicago. '67-51.

Alkaloidal—
and kindred medication. J. A. Robison, Chicago. '84-259.

Ammonium—
on the therapeutic uses of bromide of. Ira Hatch, Chicago. '66-134.

Anesthesia—
infiltration. C. E. Black. '97-334.

Anesthetics—
in instrumental labor, use of. D. S. Booth. '79-139.

Apocynum Cannabinum—
W. L. Ransom. '77-121.

Ascelepias Tuberosa—
medicinal properties of the. C. Goodbrake, Clinton. '57-66.

Atropia—
in some forms of genito-urinary disease. J. L. Reat, Tuscola. '94-221.

Bromid Ammonium—
on the therapeutic use of. Ira Hatch, Chicago. '66-134.
and hydrate of chloral in obstetric practice. C. H. Norred, Lincoln. '79-244.

Bromine—
and its compounds. T. H. Hollister, Chicago. '66-126.

Carbolic Acid—
and listerism. C. Truesdale, Rock Island. '81-332.
injections, radical cure of hemorrhoids by means of, report of cases of. '79-58.
in the treatment of conjunctivitis. E. L. Holmes, Chicago. '68-80.
report on the medical uses of. N. S. Davis (0). '71-49.

Chelidonium—
majus in inoperable carcinoma. C. C. Hunt, Dixon. '98-233.

Chlorate Potash—
report of. '58-40.

Chloroform—
case of death from. C. R. Park, Bloomington. '66-150.
in surgical operations. E. S. Cooper. '51-23.
poisonings, "position" in treatment of. E. L. Holmes, Chicago. '68-80; '69-140.

Cod-Liver Oil—
in nursing sore mouths. '52-56.

Collodion—
in entropium. E. S. Cooper. '52-31.
or etherial solution of gun cotton. '52-48.

Digitalis—
therapeutic use of, as shown by its pharmacologic action on the circulatory organs in mammals. S. A. Matthews, Chicago. '98-172.

Ergot—
extraordinary effects of. C. Goodbrake. '59-101.
medical use of. Katharine Miller, Lincoln. '92-70.

Ethylali Sodium—
treatment of naevus with. Case report. '79-74.

Guaiaci Resini—
and phytolacca decandra in the treatment of subacute and chronic forms of rheumatism and tonsillitis. R. C. Hamill, Chicago. '75-115.

Hydrate of Chloral—
and bromid of ammonia in obstetric practice. C. H. Norred, Lincoln. '79-244.

Iodine—
an antidote to the venom of the rattlesnake (crotalus), and in the treatment of the bite. '60-125.

Iodoform Injection—
treatment of hip-joint disease. A. H. Ferguson, Chicago. '96-338.

Mastic—
and sulphur for cancer, experiments in the use of chian turpentine. Edmund Andrews, Chicago. '81-315.

Mentha Piperita—
as a topical application. Katherine Miller, Quincy. '86-229.

Menthol—
in disease of the air passages. Seth H. Bishop, Chicago. '90-340.

Muriatic Acid—
in the treatment of continued fever. S. K. Crawford., Monmouth. '74-83.

Oil of Cassia—
as an antiseptic. C. E. Black. '93-500.

Opium—
its influence in febrile inflammatory and other diseases. A. S. Hudson. '59-125.
in large doses. '52-49.

Peroxide of Hydrogen—
and the results of its use in my hands. F. C. Vandervoort, Wheaton. '94-366.

Phenic Acid—
in cancer. E. W. Andrews. '82-227.

Phytolacca Decandra—
and guaiaci resini in the treatment of subacute and chronic forms of rheumatism and in tonsillitis. R. C. Hamill, Chicago. '75-115.

Pyroligneous Acid—
as a gargle. '52-48.

Quinin—
as a local remedy for vascular cornea. F. C. Hotz. '72-162.
in whooping-cough. C. W. Earle, Chicago. '75-62.

Strychnia—
treatment of amaurosis with. F. C. Hotz, Chicago. '73-67.

Sulphur—
and mastic for cancer, experiments in the use of chian turpentine. Edmund Andrews, Chicago. '81-315.

Thymol—
the new antiseptic. Case report. '79-70.

Turpentine—
chian, mastic and sulphur for cancer, experiments in use of. Edmund Andrews, Chicago. '81-315.
uses of. Samuel Thompson. '83-59.

Veratum—
veride, report on the medical uses of. A. Hard. '60-178.

TOXICOLOGY—
Poison, hedge thorn. David Prince, Jacksonville. '89-169.
Venom of the rattlesnake, experimental researches on the, showing certain of its effects not before noticed and the means of preventing its absorption and neutralizing its effects. Daniel Brainard (abs). '54-30.

DRUGS AND MEDICINES—
E. B. Montgomery. '86-221.
Essay on. P. H. Bailhache, Springfield. '67-69.
Contribution to report on (0). C. E. Davis, El Paso. '90-240.
Addison Niles. '72-68.
J. Schneck, Mt. Carmel. '90-235.
Report on (0). J. V. Z. Blaney, '53-35.
B. F. Crummer, Warren. '84-258.
N. S. Davis, Chicago. '69-43.
B. M. Griffith, Springfield. '77-103.
J. H. Hollister. '73-118.
B. C. Lundy. '55-56.
T. D. Washburn, Hillsboro. '72-21.
Report of com. on (0). N. S. Davis. '78-180.
Chas. Hunt, Dixon. '70-62.
H. A. Johnson. '55-36; '57-56.
T. J. Pitner. '83-203.
J. A. Robison. '90-219.
A. J. C. Saunier. '88-113.
H. Judd, Galesburg. '83-224.
Marie J. Mergler. '87-147.
John G. Tapper. '87-142.
W. T. Thackery. '89-299.

Dubs, R. F., Chicago. '96-7-8. In attend., '96-23.
Duck, C. H., Chicago. Del. Ill. St. Med. Soc., '59-3.
Dudley, E. C., Chicago. '84-5-6-'91-2-3-4-5-6-7-8. Memb. by invitation, '80-17. In attend., '94-25. Del. Ill. St. Med. Soc., '84-11. Disc. on uterine fibroids, '94-483.

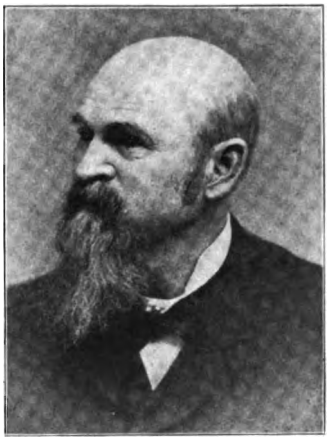

DuHadway, C., Jerseyville. '76-7-8-9-'80-1-2-3-4-5-6-7-8-9-'90-1-2-3-7-8. In attend., '84-14; '85-14; '86-15; '89-xxiv; '91-xx; '97-xxiv; '98-xxv. Judicial council, '97-xii; '98-vii. Del. A. M. A., '82-24; '83-42. Del. Ill. St. Med. Soc., '76-5; '80-7; '85-12. Del. National Soc., '77-247. Com. on nom., '80-22; '86-32; '89-33; '91-41; '97-13; '98-12. Com. on obstetrics, '76-176; '83-33; '86-9. Disc. on auto-intoxication in its relation to nervous system, '97-154. Muscular paralysis especially that kind peculiar to children, '82-232. Pathological nature of post-partum hemorrhage, '84-190.
Dulin, C. T., Raymond. '95-6.

Digitized by Google

DuMars, R. A., Peoria. '83-4-5. Del. Ill. St. Med. Soc., '83-12.
Dunlap, W. M., Secor. '83-4-5-6. In attend., '84-14. Del. Ill. St. Med. Soc., '83-12; '84-13.
Dunn, A. A., Chicago. '60-6. Elected permanent member, '60-9. Del. A. M. A., '60-9.
Dunn, Harvey, Perry. In attend., '95-23.
Dunn, L. D., Moline. '71-2-3-4-5-6-7-8-9-'80-1-2-3-5-8-9-'90-1-6 - 7 - 8. Elected permanent memb., '71-18. In attend., '83-13; '84-14; '96-23. Del. Ill. St. Med. Soc., '88-xx. Com. on nom., '84-32. Com. on regulation of practice of medicine, '83-37.
Durant, J. F., Quincy. '82-3-4. Del. Ill. St. Med. Soc., '81-9; '82-9.
Durham, Benjamin, Chicago. '59-'60-'66-'70. Elect. perm. memb., '59-12. In attend., '69-4. Del. A. M. A., '69-19.
Dwyer, J. W. B., E. St. Louis. '96-7-8. In attend., '96-23; '97-xxv. Com. on arrang., '96-6.
Dyas, G. K., Chicago. '84-5-6-7-8-9-'90-1-2-3-4-5. Del. Ill. St. Med. Soc., '84-11.
Dyas, W. Godfrey, Chicago. Elected memb., '77-132.
Dyer, Lewis, Duquoin. '59-'66. Del. A. M. A., '59-18. Com. on nom., '59-5. Resolution of thanks, '59-18.
Dyer, R. F., Ottawa. '74-5-6-7-8-9-'80-1-2-4-5-6-7-'90-1-2-3-4-5. In attend., '90-xxi. Del. Ill. St. Med. Soc., '74-18. Com. on nom., '95-79. Disc. on bacteriologic investigation, '95-494.
Dynamics, report on organic. S. P. Breed (0). '72-95.
Dysart, W. Franklinville. Elected memb., '74-19.
Dysentery. (See general diseases—epidemic.)
Dysmenorrhea. (See gynecology—functional disorders.)

E

Eades, C. J., Oquawka. '98. In attend., '98-xxvi.
Ear. (See otology.)
Ear, statistics of. (See otology—ear.)
Earel, A. N., Monica. '95-6-7-8.
Earle, A. M., Abingdon. '98. In attend., '98-xxv. Del. A. M. A., '98-41.

Earle, C. W., Chicago. '71-2-3-4-5-6-7-8-9-'80-1-2-3-4-5-6-7-8-9-'90-1-2-3. In attend., '71-2; '74-19; '77-7; '81-11; '84-14; '85-14; '91-xx. President, '88-22. 1st V.-Pres., '87-20. Ass't. Sec., '76-176. Del. A. M. A., '73-256; '76-260; '78-22; '85-69; '88-28; '93-74. Del. Ill. St. Med. Soc., '73-20; '78-7; '87-xix; '88-xx; '89-xx; '90-xx. Del. Mo. St. Med. Soc., '85-70. Del. Wis. St. Med. Soc., '74-217. Com. on antiseptic obstetrics, '87-22. Com. on appointment of delegates to A. M. A., '87-28. Com. on arrang., '89-49. Report of, '90-6. Com. on diseases of children, '74-213. '76-177; '79-17. Com. on legislation for insane, '91-48. Com. on local functions of the brain, '73-184. Com. on nom., '74-156; '76-80; '87-13; '91-41. Com. on obstetrics, '84-9. Com. on practical medicine, '77-223. Com. on recent discoveries and new ideas in physiology, '71-21. Special com., '72-14. Disc. on antiseptic obstetrics, '88-165, 174. Disc. on contribution to obstetrics, '87-107. Disc. on diseases of children, '87-224. Disc. on education preliminary to the study of medicine, '85-310. Disc. on endocarditis, '93-189. Disc. on gynecology, '88-110, 182. Disc. on hepatic intermittent fever, '91-139. Disc. on legislation for insane, '87-206. Disc. on lunacy law, '93-484. Disc. on medicine, '73-130. Disc. on practice of medicine, 88-62. Disc. on symphysiotomy, '93-273. Disc. on typhoid fever, '91-154. Address, president's, '89-56. Address, responsive, '88-5. Address of welcome, '89-1. Cirrhosis of the pancreas; or pancreatic anemia, '84-101. Cut of, '94-1. Exophthalmic goiter, '78-63. Influenza. Paper based on observations of the epidemics of 1889 to 1892, '92-175. Physiology of the nervous system, '73-223. Prevailing epidemic—Rotheln, '81-292. Recent discoveries and new ideas in physiology, '72-82. Report on practical medicine (0), '78-49. Report on obstetrics (0), '85-143. Report of com. on antiseptic obstetrics, '88-154. Resolution of thanks, '74-219; '77-246; '78-20. Scarlatina in Chicago, '77-133. Superiority of sterilized cow's milk for infants, '93-503.
Earle, F. B., Chicago. '90-1-2-3-4-5-6-7-8. In attend., '97-xxiv. Del. Ill. St. Med. Soc., '90-xviii. Disc. on treatment of fibroids, '97-272. Symphysiotomy, '97-305.
Earle, F. O., Chicago. '67-'70-1-2-3. In attend., '67-4; '68-4. Report on spinal curvature (0), '68-35.
Easley, Wm. T., Greenville. '91-2-3-4-5-6-7. In attend., '97-xxiv. Com. on nom., '97-12.
Easter, Charles H., Warren. Memb. by invitation, '89-xxiv.
Eastman, Dr. Address, '95-30.
Ebrite, G. W., Mt. Pulaski. '85-6-7.
Ectopic Gestation. (See obstetrics.)
Eczema. (See skin, diseases of.)
Eddy, W. J., Shelbyville. '91-2-3-4-5-6-7-8. In attend., '91-xx; '92-xix; '97-xxvi. Disc. on chorea, '93-219. Disc. on diffuse chronic inflammation of the brain, '92-125. Disc. on infantile paralysis, '92-132. Diffuse chronic inflammation of the brain, '92-114. Gunshot fracture, '94-360.
Edgar, E. S., St. Louis, Mo. Del. Ill. St. Med. Soc., '75-6. Disc. on gynecological instruments, '75-212. Disc. on lancet, '75-138.
Edgar, W. S., Jacksonville. '67-8-9-'70. Del. Ill. St. Med. Soc., '67-3; '68-4; '71-3. Del. A. M. A., '67-19. Com. on drugs and medicines, '67-10.
Edgerton, R. C., Victoria. '57-8-'66. Elected permanent, '57-5.
Edlen, E. A., Moline. '96-7-8. In attend., '96-23; '97-xxiv. Com. on nom., '97-13.
Edmiston, D. W., Clinton. '66-7-8-9-'70. Com. on nom., '65-4.
Edmiston, J. H., Clinton. '71-2-3-4-5-6. In attend., '71-2.
Edmiston, T. K., Clinton. '55-6-7-8-'60. Elected permanent memb., '55-5. 1st V.-Pres., '60-8. Del. A. M. A., 56-11; '58-14. Del. Ill. St. Med. Soc., '56-3; '59-3; '60-3. Del. Ohio St. Med. Soc., '60-15. Com. on nom., '56-6; '60-4.
Education, medical. D. S. Booth. '82-164.
Education preliminary to the study of medicine. G. N. Kreider, Springfield. '85-285.
Edwards, A. R., Chicago. '95-6-7-8. In attend., '95-23; '97-xxiv; '98-xxiv. Com. on nom., '95-79; '97-13; 98-12. Com. on section one, '97-42. Disc. on arteriosclerosis, '97-120. Disc. on atrophic cirrhosis of liver, '97-171. Disc. on diagnosis of pleurisy, '98-121. Diagnosis of malaria, '97-127. Differential diagnosis of uremia and meningitis—report of obscure cases, '95-550.
Egan, J. A., Springfield. '98. In attend., '98-xxv. Legislation necessary to promote better sanitation throughout the state, '98-299.
Elastic bandage. (See surgery, surgical apparatus.)
Electricity. (See therapeutics.)
Electrotherapeutics. (See therapeutics, electrical.)
Electrolysis. (See therapeutics—electrical.)
Elder, C. S., Chenoa. Elected permanent memb., '73-21.
Elder, S. S., Streator. In attend., '96-24.
Elder, W. A., Bloomington. '66-7-8-9-'70-1-2-6-7-8-9-'80-1-2-3-4. Elect. perm., '65-4. In attend., '76-6. Del. A. M. A., '65-14; '75-273. Del. Int. Med. Cong., '76-177. Com. of arrang., '72-13. Com. on nom., '76-80. Com. on obstetrics, '67-10.
Eldridge, F. P., Greenview. '86-7-8-'90-1-2-3-4-5-6-7-8. Memb. by invitation, '89-xxiv. In attend., '86-15; '91-xx. Del. Ill. St. Med. Soc., '89-xx.
Eldridge, J. W., Chicago. Elected permanent, '53-6.
Eldridge, T. P., Kilbourn. '81-2-3-4. Del. Ill. St. Med. Soc., '81-9.
Elion, Carl, Altona. 95-6-7-8.
Elliott, A. R., Chicago. '95-6-7-8.
Elliott, C. E., Petersburg. '81-2-3-4-7. Report on typhomalaria, '82-50.
Elliott, F. M., Aurora. '87-8-9. Del. Ill. St. Med. Soc., '87-xix.
Ellis, D. E., Belvidere. '58-'66-7. Elected permanent, '58-5. Del. Ill. St. Med. Soc., '64-4.
Elrod, E. B., Cairo. '93-4.
Elsbery, Isaac N., Mason City. Elected permanent, '71-19. Del. Ohio St. Med. Soc., '73-257.
Emasculation. (See genito-urinary system—testes.)
Emmons, F. A., Chicago. '66-7-'77-8-9-'80-1-2. Elected permanent memb., '64-4.
Emory, G. R. Del. Ill. St. Med. Soc., '58-4.
Emphysema. (See respiratory system—lungs.)
Empyema. (See respiratory system—pleura.)
Endocarditis. (See circulatory system—endocardium.)
Endocervical suppository. (See gynec.—uterus.)
Endometritis. (See gynec.—endometrium.)
Endoscope. (See surgery, surgical instruments.)
Engert, Rosa H., Chicago. '78-9-'80-1-2-3-4-5-6-7-8-9-'90-1-2-3-4-5-6-7-8. In attend., '89-xxiv; '90-xxi. Del. Ill. St. Med. Soc., '77-6; '88-xx. Disc. on dermatology, '88-194. Disc. on gynec., '88-182; '89-294. Relation of uterine fibromyoma of

Digitized by Google

fibroma to the organization of thrombus, '89-232.
English, Linsay, Carrollton. '85. Del. Ill. St. Med. Soc., '85-12.
English, Nathaniel, Jacksonville. '52-3-'66-7. In attend., '52-4. 2d V.-Pres., '52-6. Del. A. M. A., '53-14. Com. on arrang., '60-11; '63-3.

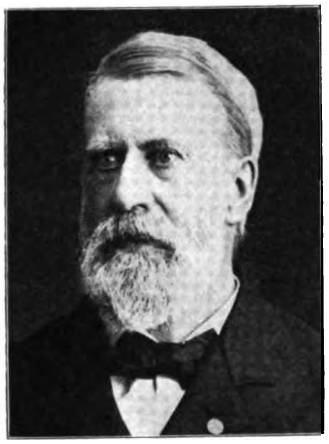

Ensign, Wm. O., New Rutland. '73-4-5-6-7-8-9-'80-1-2-3-4-5-6-7. Life memb., '88-9-'90-1-2-3-4-5-6-7-8. In attend., '74-19; '81-11; '82-11; '83-13; '84-14; '85-14; '87-xxi; '88-xxii; '90-xxi; '91-xx; '92-xix; '96-23; '97-xxiv; '98-xxiv. President, '87-20. 2d V.-Pres., '86-7. Del. A. M. A., '87-25; '88-28. Del. Ill. St. Med. Soc., '73-20; '74-18; '89-xxii. Com. on medical societies, '92-vii; '93-6; '94-8. Com. on medical societies, report of, '93-35; '95-37. Com. on medical societies, report of special com. on report of, '93-70; '95-48. Com. on nom., '84-32. Com. on practical med., '81-20; '90-vi. Local society, report on, '95-32. Address, '88-1, 29. Address, president's, '88-32. Report on cholera-infantum, '82-58. Report on malarial fever (0), '82-52. Report of com. on practical medicine (0), '82-42. Report on typhoid malaria (0), '82-49. Resolution of thanks, '90-44. Section on practice of medicine, '91-67.
Epidemic. (See general diseases.)
Epidemic erysipelatous fever. (See general diseases—epidemic.)
Epidemics. (See general diseases—epidemic.)
Epilepsy. (See nervous system—general nervous system.)
Epileptics. (See nervous system—general nervous system.)
Epididymitis. (See genito-urinary system-testes.)
Eppler, P., Cayuga. '69-'70-1-2-3-4-5-6. Elected permanent memb., '69-5. Com. on nom., '69-8.
Ergot. (See drugs.)
Ermine, L. E., Chicago. '90-1-2. Del. Ill. St. Med. Soc., '90-xix.
Erysipelas. (See injuries, results of—specific infections; also see epidemic diseases.)
Esophagus. (See digestive system—pharynx.)
Etheridge, J. H., Chicago. '74-5-6-7-8-9-'80-1-2-3-4-5-6-7-8-9-'90-1-2-3-4-5-6-7-8. In attend., '77-7; '84-14; '86-15; '92-xix. Del. Ill. St. Med. Soc., '74-18. Com. on arrang., '76-176; '86-9. Com. on drugs and medicine, '75-233. Com. on gynecology, '85-9. Com. on nom., '92-16. Com. on surgery and obstetrics, '91-47. Disc. on treatment of pelvic disease, '92-276. Report on gynecology (0), '86-198. Split flap operation, '93-358. Technic and after-management of laparotomies, '92-196.

ETHICS—
And advertisements, minority report of com. on (0). David Prince, Jacksonville. '67-103.
Medical, code of, '65-134; '70-126.
Ethylali, sodium. (See drugs.)
Etiology, report on the progress of. Henry Gradle. '84-84.
Evans, B. L., Watseka. '94-5-6.
Evans, C. W., Chicago. '90-1-2-3-4-5-6-7-8. In attend., '90-xxi.
Evans, John, Chicago. '51-2-3-4. In attend., '51-57. Del. Ill. St. Med. Soc., '53-3. Com. on nom., '53-4. Com. on obstetrics, '50-5; '52-13.
Evans, J. W., Varna. '90-1-2-3-4-5-6. In attend., '90-xxi. Del. Ill. St. Med. Soc., '90-xx. Com. on nom., '90-14.
Evatt, William, Chicago. '93-4-5-6.
Eve, Duncan, Nashville, Tenn. Address on surgery, '95-155.
Eve, Paul F. Com. on various propositions, '69-18.
Everett, E. S., Lacon. '97-8.
Everett, J. M., Dixon. '79-'80-1-2-3-4-5. In attend., '80-viii; '81-11. Elected memb., '77-246. Del. Ill. St. Med. Soc., '79-6. Com. on nom., '80-22. Com. on ophthalmology, '79-17. Contribution to the report on ophthalmology and otology, '80-171.
Everett, Oliver, Dixon. '57-8-'66-'70-1-2-3-4-5-6-7. In attend., '70-4; '71-1. Elected permanent, '57-15. Board of censors, '72-6. Del. A. M. A., '69-19; '72-19; '73-257; '75-273. Del. Ill. St. Med. Soc., '72-5. Com. of arrang., '70-3. Com. on investigation, '71-20; '72-13. Com. on obstetrics, '70-14. Address, '70-3. Cut of, '89-xxv.
Evrite, G. W., Mt. Pulaski. Del. Ill. St. Med. Soc., '85-11.
Ewing, John, Pawnee. '67. In attend., '71-2.

EXECUTIVE COMMITTEE—
Report of, Brower, D. R. '95-25.
Carter, J. M. G. '98-5.
Corr, A. C. '97-4.
Graham, D. W. '96-25.
Ingals, E. F., '93-23.
Hunt, C. C. '92-6.
Will, O. B. '94-27.
Expert testimony. (See testimony.)
Extirpation. (See surgery.)
Extra-Uterine pregnancy. (See obstetrics—ectopic gestation.)
Extremities. (See organs of locomotion.)
Eye. (See ophthalmology.)
Eye-strain. (See ophthalmology.)
Eyster, G. L., Rock Island. '87-8-9-'90-1-6-7-8. In attend., '88-xxii., '96-23; '98-xxvi. 2d V.-Pres., '88-22. Ass't. Sec., '87-21. Del. A. M. A., '88-28. Del. Ill. St. Med. Soc., '87-xx; '89-xxi. Com. on nom., '89-33. Com. on practice of med., '89-48. Com. on publication, '87-21. Disc. on hygiene, '89-398. Disc. on thyroid therapy, orotherapy, and treatment of tuberculosis, '96-202.

F

Face. (See body by regions.)
Fairbrother, H. C., E. St. Louis. '97-8. In attend., '96-23; '97-xxv. Sec., section 3, '98-38. Executive com., '96-6. Disc. on gastrostomy, '97-206. Disc. on thyroid therapy, orotherapy and treatment of tuberculosis, '96-201. Disc. on duty of medical practitioner, '97-383. Repair of bone, '98-468.
Falke, Henry, Waterford. '59-'66. Elected permanent, '59-4.
Faller, A. B., Newton. Del. Ill. St. Med. Soc., '80-7.
Fallopian tubes. (See gynecology.)
Fargusen, ——, Davenport, Iowa. Memb. by invitation, '72-6.
Farley, W. K., Waterman. '94-5-6-7-8.
Farrell, H. V., Carterville. '97. In attend., '97-xxvi.
Favill, H. B., Chicago. '97-8. Treatment of arteriosclerosis, '97-104.
Feeble-minded and idiotic. (See mental diseases.)
Fees, initiation, payment of, '75-12.
Felker, J. B., Amboy. '70-1-2-3-4-5-6-7-8-9-'80-1-2-3-4-5-6-7-8. Elected permanent, '70-6. In attend., '82-11. Del. A. M. A., '74-217; '82-24. Del. Ill. St. Med. Soc., '80-7. Com. on vital statistics, '80-25. Cut of, '89-xxxi.
Feller, G. A. Nom. com., '91-41.
Fellows, J. H., Kingston. '84-5-6. Memb. by invitation, '81-12.
Femur. (See organs of locomotion—lower extremities.)

Fenger, Chr., Chicago. '81-2-3-4-5-6-'90-1-2-3-4-5-6-7-8. In attend., '84-14; '90-xxi; '91-xx; '95-23. Del. A. M. A., '80-33. Del. Ill. St. Med. Soc., '80-viii; '87-xix. Com. on diagnostic peculiarities of malignant growths, '82-20; '83-33; '84-10. Disc. on malignant diseases of the rectum, '90-130. Case of elephantiasis of the scrotum with remarks on its operative treatment, '91-188. Excision of hip- and knee-joints, with exhibition of patients, '84-330. Operative treatment of extra-uterine pregnancy at or near term, with report of a case, '91-288. Surgical treatment of gangrene of the lung, '84-358. Tracheotomy in croup and diphtheria, '80-85.
Fenger, G. W., Pana. In attend., '92-xix.
Fenn, C. T., Chicago. '67-9-'70-1-2-3-4-5-6-7-8-9-'80-1-2-3-4-5-6. In attend., '67-4; '69-4; '84-14. Del. A. M. A., '82-24. Del. Ill. St. Med. Soc., '77-6; '82-9. Disc. on diseases of children, '82-202.
Ferguson, A. H., Chicago. In attend., '96-24. Disc. on cholelithiasis, '96-419. Disc. on fistulous dermoids, '96-397. Iodoform injection treatment of hip-joint disease, '96-338.
Ferguson, S. T., Joliet. '91-2-3-5-6-7-8. In attend., '91-xx; '96-24.
Fernold, W. J., Rantoul. '93-4-5-6.
Ferrell, H. B., Cartersville. '98.

Digitized by Google

Ferry, L. A., Eureka. '88-9-'90-1. Del. Ill. St. Med. Soc., '88-xxi. Com. on nom., '88-14.
Fevers. (See general diseases.)
Fewgate, J. W., Urbana. Del. A. M. A., '76-260.
Fibroma. (See new growths.)
Fiegenbaum, E. W., Edwardsville. '80-1-2-3-4-5-6-7-8-9-'90-1-4-5-6-7-8. In attend., '86-15; '94-25; '97-xxv. Del. Ill. St. Med. Soc., '80-vii; '82-9; '89-xxii. Com. on nom., '82-17; '82-28; '89-33; '94-37. Com. on regulation of practice of medicine, '83-37. One case of tetanus, '96-318.
Fiegenbaum, J. H., Alton. '87-8-9-'90-1-2-3-4-5-6-7-8. In attend., '94-25; '95-23; '97-xxvi. Del. Ill. St. Med. Soc., '86-12.
Fifth cranial nerve. (See nervous system.)
Filho, Jose Pereira Rego, Rio de Janeiro. Elected honorary memb., '72-9.
Filkins, J. W., Pontiac. In attend., '71-1. Com. on nom., '71-17.
Filley, H. R., Brimfield. '77-8-9. Elected memb., '77-244.
Finger contraction. (See organs of locomotion, upper extremities.)
Fink, G. W., Hillsboro. '57-8-'66-7-9-'70-1-2-3-4-5-6-7-8-9-'80-1-2-3-4. Life memb., '85-6-7-8-9-'90-1-2-3-4-5-6-7-8. Elected permanent, '57-5. In attend., '71-3; '75-7; '78-7; '80-viii; '81-11; '91-xx; '94-25; '97-xxiv. Del. A. M. A., '57-16; '79-20. Del. Ill. St. Med. Soc., '79-7. Com. on nom., '57-6; '79-13; '80-22; '90-14; '91-41; '94-37. Com. on obstetrics, '79-17. Com. on practice of medicine, '75-233. Contribution to the report on obstetrics (0), '80-140. Malaria and some of its influences as pertaining to practical medicine, '76-124.
Firebaugh, I. L., Robinson. '84-5-6-7-'93-4-5-6-7-8. In attend., '85-14; '94-25. Del. Ill. St. Med. Soc., '84-11; '85-12. Com. on nom., '84-32; '94-37. Mistakes and surprises in general practice, '94-161.
Firebaugh, Mrs. I. L. Address. '95-101.
First birth, incidents and exigencies during. J. S. Whitemire, Metamora. '88-201.
Fish, W. H., Baylis. '89-'90-1-2-3-4-5-6-7-8. In attend., '91-xx; '92-xix. Del. Ill. St. Med. Soc., '89-xx. Com. on nom., '95-78. Disc. on the feeble-minded and idiotic, '92-412. Feeble-minded and idiotic from a medical standpoint, '92-395.
Fishback, Dr., Indiana. Memb. by invitation, '59-11.
Fisher, A., Chicago. '57-8-9-'60-6-7-9-'70-3-4-5-6-7-8-9-'80-1. Elected permanent, 57-5. In attendance, '67-4; '69-3. Del. A. M. A., '74-217. Del. Ill. St. Med. Soc., '64-4; '74-18.
Fisher, Clinton, Jacksonville. Elected memb., '75-7. Com. on arrang., '74-213.
Fisher, C. A., Jacksonville. '66-'75-6-7-8-9-'80-1-2. Elected permanent, '63-9.
Fischer, C. C. J., Carlinville. '89-'90-1-5-6-7-8. In attend., '95-23; '97-xxvi. Del. Ill. St. Med. Soc., '89-xxii.
Fisher, John B., Chicago. '73-4-5-6-7-8. Elected permanent, '73-21.
Fisher, J. C., Petersburg. '89-'90-1-2-3-4-5-6. In attend., '91-xx. Del. Ill. St. Med. Soc., '89-xx; '90-xviii.
Fisher, T. D., Le Roy. '58-'60-6-'73-4-5-6-7-8-9-'80-1-2. Elected permanent, '57-12. In attend., '73-21; '76-6. Del. Ill. St. Med. Soc., '60-3; '65-3.
Fisher, Waldo, Alton. '86-7-8-'97-8. In attend., '97-xxvi. Del. Ill. St. Med. Soc., '86-12.
Fisher, W. A., Chicago. '94-5-6.
Fiske, G. F., Chicago. '92-3-4-5-6.
Fistulas. (See injuries, results of.)
Fitch, C. M., Chicago. '77-8-9-'80-1-2-3-4-5-6-7-8-9. Del. Ill. St. Med. Soc., '77-6.
Fitch, Ella, Ottawa. '95-6. In attend., '96-23.
Fitch, F. D., Princeville. Elected permanent, '53-6.

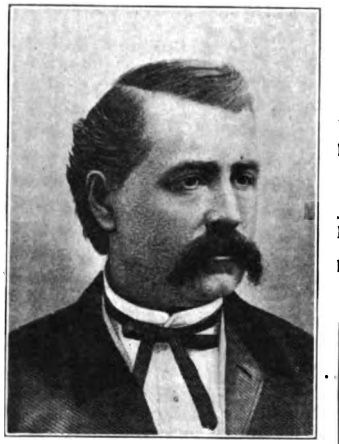

Fitch, T. D., Chicago. '53-4-6-7-8-'60-6-7-9-'70-1-2-3-4-5-6-7-8-9-'80-1-2-3-4-5-7-8. Life memb., '89-'90-1-2-3-4-5-6-7-8. In attend., '66-3; '68-3; '69-4; '71-2; '74-19; '77-7; '79-7; '90-xxi. President, '77-9. Ass't. Sec., '68-3. Permanent Sec., '69-11; '70-14; '71-4; '72-5; '73-184; '74-212; '75-233. Report of, '71-vii; '73-259; '74-216; '75-266; '76-252. Treasurer pro tem, '68-4. Memb. judicial council, '78-15; '80-iv. Del. A. M. A., '60-9; '64-13; '69-19; '71-31; '72-19; '73-257; '75-273; '79-20. Del. Ill. St. St. Med. Soc., '54-4; '58-4; '60-16; '72-4; '73-20; '75-6; '76-5; '78-6. Del. Int. Med. Cong., '76-177. Del. Iowa St. Med. Soc., '73-257; '74-217; '75-273; '76-261. Del. Wis. St. Med. Soc., '79-21. Com. on arrang., '74-17. Com. on drugs and medicine, '64-7; '65-12. Com. on dysmenorrhea and vaginal fistulae, '71-21. Com. on gynecology, '78-15; '79-17. Com. on intestinal affections of infants, '70-15. Com. on medical education, '97-42. Com. on nom., '54-4; '58-5; '60-6; '78-13; '79-13. Com. on obstetrics, '59-13; '60-11; '72-13; '77-223. Com. on publication, '74-214. Report of the com. on publication, '72-16; '73-259; '75-267. Com. on revision of constitution and by-laws, '71-28; '77-246. Report of com. on, '78-10. Com. on society history, '96-7; '98-ix. Com. on uterine displacements, '75-234. Disc. on chylous urine, '76-230. Disc. on election of memb., '74-23. Disc. on feeding of infants, '76-48. Disc. on gynecological instruments, '75-212, 214, 215. Disc. on treatment of empyema, '77-66. Disc. on treatment of labor, '73-190. Disc. on treatment of membranous croup, '76-52. Disc. on use of calomel, '76-52. Disc. on use of chloroform and ether, '69-14. Address of president, '77-18. Constipation of infants, chronic, '71-84. Perineal pressure to facilitate labor, '60-220. Report on gynecology (0), '79-217. Report of committee on medical specialties and advertising (0), '67-98. Report of com. on obstetrics (0), '78-75. Resignation as permanent secretary, '76-79.
Fitch, W. H., Rockford. '77-8-9-'80-1-2-3-4-5-'91-2-3-4-5-6-7-8. Del. A. M. A., '81-31. Del. Ill. St. Med. Soc., '77-6. Com. on regulation of practice of medicine, '83-37.
Fithian, William. Cut, '90-33.
Fitz, J. C., Astoria. '51-2-3-4-. Del. A. M. A., '54-13. Del. Ill. St. Med. Soc., '51-58; '54-4. Com. on nom., '51-4; '54-4. Com. on obstetrics, '51-6. Com. on registration of births, marriages, etc., '56-9.
Fitze, A. A., Batavia. '93-4-5-6-7-8.
Fitzgerell, A. J., Fitzgerell. In attend., '97-xxvi.
Flautt, J. S., Otterville. Del. Ill. St. Med. Soc., '83-11.
Fletcher, Joseph, Mendon. '89-'90-1-2-3-4-5-6-7-8. Memb., by invitation, '82-11. In attend., '91-xx; '95-23. Del. Ill. St. Med. Soc., '89-xx. Com. on nom., '91-41.
Flexer, J. R., Joliet. '96-7-8. In attend., '96-24.
Folger, Hon. W. M., Vandalia. Address, '92-1.

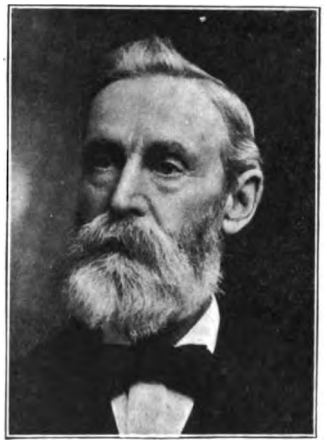

Foote, D. E., Belvidere. '57-8-9-'60-6-'70-1-2-3-4-5-6-7-8-9-'80-1-2-3-4-'93-4-5-6. In attend., '70-7; '71-3; '75-7; '76-6; '81-11. 2d V.-Pres., '76-176. Ass't. sec. '58-5. Del. A. M. A., '57-16; '60-16; '71-31; '75-272; '76-260; '81-31. Del. Ill. St. Med. Soc., '57-3; '58-4; '60-3. Del. Wis. St. Med. Soc., '70-17; '76-261. Com. on biography, '84-10; '85-10. Com. on criminal abortion, '70-14. Com. on nom., '57-6; '60-4; '70-6; '71-17; '75-96; '76-80; '81-18. Com. on obstetrics, '57-10; '75-233. Com. on practical medicine, '60-11. Com. on regulation of practice of medicine, '83-37. Disc. on quinin in whooping-cough, '75-67. Disc. on treatment of croup, '76-49. Puerperal peritonitis, '76-242. Treatment of septic diseases, '77-59.
Forceps. (See surgery, surgical instruments.)
Foster, A. H., Chicago. '77-8-9-'80-1-2-3-4-5-6-7-8-9-'90-1-2-3-4-5-6-7-8. Elected memb., '77-132. In attend., '81-11; '84-14. Del. Ill. St. Med. Soc., '78-7; '87-xix. Com. of arrang., '86-9. Disc. on diseases of children, '87-225.
Foster, J. H., Libertyville. '66. Elected permanent memb., '64-4.

Digitized by Google

Fowler, E. S., Springfield. Memb. by invitation, '81-12; '85-15. Address, '85-50.
Fox-Rooney, A. L., Quincy. Memb. by invitation, '82-11.
Fox, W. R., Wilmington. '67-9-'70-1-2. Elected permanent memb., '64-4. In attend., '67-4; '69-4.
Fractures. (See injuries.)
Fracture-bed. (See surgery, surgical apparatus.)
Frank, Jacob, Chicago. '87-8-9-'90-1-2-3-4-5-6-7-8. In attend., '97-xxiv; '98-xxvi. Del. Ill. St. Med. Soc., '87-xix; '90-xviii. Disc. on acute diseases, '98-423. Disc. on device for obtaining urine, '98-413. Disc. on minor surgery, '98-445. Disc. on nervous phenomena in operations, '97-234. Disc. on renal calculus, '90-149. Intestinal anastomosis, '97-207. Pathological histology of intestinal union after the use of the Frank bone coupler, '98-458.
Fraser, W. H., LaSalle. '96-7-8. In attend., '96-24.
Fraut, J., Chicago. Del. A. M. A., '97-46.
Frawley, M. A., Springfield. '78-9-'80-1-2. Elected permanent memb., '78-12. In attend., '78-8. Del. A. M. A., '78-22. Del. Ky. St. Med. Soc., '78-23. Del. Ill. St. Med. Soc., '78-6. Com. on nom., '78-13.
Frazer, A. 2d V.-Pres., '68-6.
Frazer, J. Com. of arrang., '68-3.
Frazer, J. T., Howard's Point. '66-7-9-'70-1-2-3. In attend., '67-3; '68-4. 2d vice-pres., '68-8. Com. on nom., '67-5.
Frazier, J. V., Viola. '75-6-7-8-9-'80-1-2-3-4. In attend., '77-7. Del. Ill. St. Med. Soc., '72-4; '75-6. Com. on nom., '72-9; '75-96; '77-155. Com. on otology, '70-15. Com. on regulation of practice of medicine, '83-37. Disc. on gynecological instruments, '75-214.
Fredigke, J. G., Chicago. '69-'70-1-2-3-4-5-6-7. In attend., '69-3.
Freeman, J. A., Millington. '81-2-3-4-5-6-7-8-9-'90-1-2-3-4-5-6-7-8. In attend., '84-14; '91-xx; '95-23; '96-23. Del. A. M. A., '87-25. Del. Ill. St. Med. Soc., '81-9; '90-xviii. Com. on nom., '84-32; '87-14; '90-13; '91-41. Com. on surgery, '89-48. Disc. on hepatic intermittent fever, '91-138. Disc. on resuscitation, '91-265. Disc. on surgery, '90-167. Disc. on typhoid fever, '96-287. Multiple myofibromatae, '95-370.

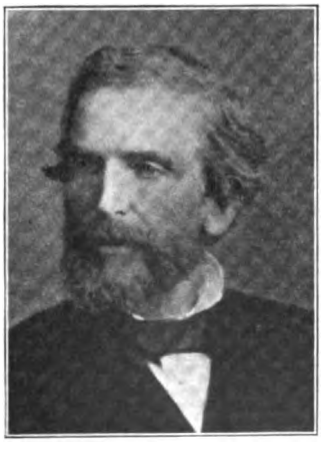

Freer, J. W., Chicago. '52-3-5-6-7-8-'66-7-9-'70-1-2-3-4-5-6. Elected permanent, '52-4. In attend., '66-8. Secretary pro tem, '56-4. Treasurer, '58-5; '59-5; '60-8. Report of, '59-9; '60-7; '63-6. Del. A. M. A., '58-14; '65-13; '74-217; '75-272; '76-260. Del. Ill. St. Med. Soc., '56-3; '57-3; '58-4; '59-4; '60-3; '64-4; '75-6; '76-5. Del. Int. Med. Cong., '76-177. Com. of arrang., '68-9. Com. on curvature of spine and hip disease, '66-10. Com. on nom., '56-6; '57-6; 66-4; '75-96. Com., memorializing, '76-260. Com., special, '58-14. Com. on surgery, '54-11; '55-7; '56-10; '60-11. Disc. on chylous urine, '76-230. Disc. on inflammation of serous membranes, '75-30. Disc. on medical education, '76-254. Disc. on nervous diseases, '75-274. Disc. on physiology, '76-221. New mode of dressing fractured clavicle, '58-17. Report of committee on surgery, '55-14. Transfusion of blood, '75-77. Tribute to memory of, '77-31.
Freese, J. R. Del. Ill. St. Med. Soc., '55-3.
Friend, W. M., Lancaster. '96-7-8. In attend., '96-23; '97-xxiv.
Fringer, G. W., Pana. '92-3-4-5-6-7-8.
Frizzell, John H., Bloomfield. '60. Elected permanent, '60-6.
Frost, L. A. Com. on arrang., '88-23.
Frothingham, H. H., Chicago. '87-8-9-'91-2-3. Del. A. M. A., '87-25. Del. Ill. St. Med. Soc., '87-xix.
Frye, J. C., Peoria. '51-2-3-5-'71-3-4-5-6-'84. In attend., '71-1; '84-14. Del. Ill. St. Med. Soc., '51-58. Com. on drugs and medicine, '51-6; '52-13. Com. on legal dissection, '51-8; '52-9. Com. on obstetrics, '56-10. Com. on practical medicine, '83-32. Com. on registration of births, etc., '51-7; '52-9. Cut of, '88-150. Report of com. on practical medicine (0), '84-62.
Fugate, J. T., Urbana. '76-7-8-9. In attend., '76-6.
Fullerton, Rev. Opening prayer, '78-9.
Functional disorders. (See gynecology.)
Futterer, Gustav, Chicago. '95-6-7-8.
Fyfield, J. L., Peru. '54. Elected permanent memb., '54-5.
Fyke, E. E., Centralia. '91-2-3-4-5-6. In attend., '91-xx; '92-xix.

G

Gaffner, Theophilus, Trenton. '85-6-'92-3-4-5-6-7-8. Del. Ill. St. Med Soc., '85-12; '95-23.
Gaillard, E. S. Com. on various pro positions, '69-18.
Gale, E. H., Aurora. '67-9-'70-1-2-3-4-5-6. In attend., '67-3. Del. A. M. A., '67-19.
Galpin, Clark, Chicago. Com. on legislation for insane, '88-24.
Galt, Thomas, Rock Island. '71-2-3-4-5-6-7-8-9-'80-1-2-3-4. Life memb., '85-6-7-8-9-'90. In attend., '71-2, '72-5; '88-xxii. Del. A. M. A., '76-260; '81-31. Del. Ill. St. Med. Soc., 76-5. Del. Iowa St. Med. Soc., '73-257; '79-21. Com. on arrang., '71-20; '87-21. Com. on necrology, '77-223. Com. on nom., '72-10; '76-80. Com. on obstetrics, '76-176. Com. on otology, '72-13; '73-184. Com. on uterine hemorrhage, '88-24.
Galvanometer. (See surgery—surgical instruments.)
Galvanotherapeutics. (See therapeutics—electrical.)
Gamble, M. T., Farmington. Memb. by invitation, '83-13.
Gapen, Clark, Kankakee. '94-5-6-7. In attend., '96-24.
Gardiner, J. D., Farmer City. '79-'80-1-2-6-7-8. In attend., '86-15. Del. Ill. St. Med. Soc., '79-6.
Gardner, E. C. Elected perm., '54-5.
Gardner, E. J., Chicago. '90-1-2-3-4-5-6. Del. Ill. St. Med. Soc., '84-11.
Gardner, H. H., Moline. In attend., '98-xxvi.
Garretson, P. H., Macomb. '75-6-7-8-9-'80-1-2-3-4-5. In attend., '76-6; '83-13; '97-xxiv. Del. A. M. A., '82-24. Del. Ill. St. Med. Soc., '75-6. Com. on drugs and med., '76-176; '82-20. Com. on nom., '75-96; '76-80; '82-17; '83-28. Com. on ophthalmology and otology, '83-9. Com. on regulation of practice of medicine, '83-37.
Garrett, E. Del. Ill. St. Med. Soc., '77-6.
Garrett, T. J. Tilden. Memb. by invitation, '80-17.
Garrison, B. E., Wayne City. '98. Memb. by invitation, '97-44.
Garrison, Harriet, E., Dixon. '96-7-8.
Garrison, W. H., Pearl. '98-xxv.
Garrott, E., Chicago. '77-8-9-'80-1-2-3-4-5-6-7-8-9-'90-1-2-3-4-5-6. In attend., '94-25.
Gasserian ganglion. (See nervous system—cranial nerves.)
Gaston, Emma F., Chicago. '81-2-3-4. In attend., '81-11; '84-14. Del. Ill. St. Med. Soc., '83-10; '84-11. Del. Ohio St. Med. Soc., '82-24.
Gastrostomy. (See digestive system—stomach.)
Gates, William S., Dixon. '93-4-5-6-7-8. In attend., '98-xxv. Del. Ill. St. Med. Soc., '86-11.
Gault, H. L., Sparta. In attend., '97-xxiv.
Gaultrie, J. P., Springfield. '55. perm. memb., '55-6. Com. on nom., '55-7.
Gavin, E. F., Waukegan. '93-4-5-6.
Gaylord, Edwin, Magnolia. '74-5-6-7-8. Perm. memb., '58-5. Com. on nom., '74-155.
Geer, F. H., Chicago. '93-4-5.
Gehrman, A., Chicago. '94-5-6. In attend., '94-25.
Geistweit, W. H., Prayer. '98-3.

GENERAL DISEASES

Diabetes Mellitus—
some statistics of. N. S. Davis, Chicago. '94-176.

EPIDEMIC DISEASES—
epidemic diseases. F. B. Haller, Vandalia. '66-105.
epidemic of 1882 and 1883 in Marshall County; contribution to the report on practical medicine (0). L. G. Thompson, Lacon. '83-108.
epidemics and practical medicine, report of committee on (0). N. S. Davis, '83-63.
H. Noble. '66-18.
supplemental. D. L. Jewett, '69-101.
report on prevalence of (0). W. J. Chenoweth. '83-75.
the progress of. '52-64.

Cholera—
'52-70.
report on, in Chicago in 1866. W. R. Marsh. '67-22.
winter. E. P. Cook. '81-64.

Diphtheria—
E. F. Ingals. '92-151.
T. B. Moore. '79-207.
Dr. Prince, Jacksonville. '60-205.
and croup, identity or non-identity of membranous. H. Z. Gill, Jerseyville. '80-176.
and tracheotomy in croup. E. W. Lee and Christian Fenger. '80-85.
bacteriologic diagnosis of, the need of its general use and technic. G. H. Weaver, Chicago. '95-471.
epidemics of. '76-24.
in Champaign Co. C. B. Johnson. '93-98.
report on. W. S. Caldwell. '80-59.
Daniel Lichty. '81-79.
O. T. Maxon. '81-79.

Digitized by Google

Dysentery—
epidemic of. W. H. Veatch, Roodhouse. '76-22.
hot-water injections in. Joseph Robins, Quincy. '82-214.
in Whitehall, Ill., in the summer of 1889. H. W. Chapman, Whitehall. '92-97.
Erysipelas—
Hiram Nance. '69-211.
Erysipelatous—
fever at Waverly, Ill. R. E. McVey, Waverly. '65-39.
Influenza—
Chas. W. Earle, Chicago. '92-175.
Lagrippe—
undescribed form of. H. W. Chapman, Whitehall. '98-228.
Whooping-cough—
on the treatment of. J. O. Hamilton, Jerseyville. '75-48.
quinin in. C. W. Earle. '75-62.

FEVERS—
muriatic acid in the treatment of continued. S. K. Crawford, Monmouth. '74-83.
changes which take place in the blood in the continued forms of. N. S. Davis. '57-92.
report of special committee on the changes which take place in the composition of the blood in continued. N. S. Davis. '59-103.
report on (0). B. F. Haller. '60-216.
Cerebrospinal Meningitis—
Dr. McVey. '64-58; F. R. Payne, Marshall. '66-121; chronic. N. S. Davis. '73-219; or meningeal fever. G. W. Jones. '73-231; report of (0). J. S. Jewell, Chicago. '66-29; Dr. Mitchell. '82-59.
Intermittents—
congestive. F. K. Bailey, Joliet. '57-74.
Malaria—
Nehemiah Wright. '78-42.
and some of its influences, as pertaining to practical medicine. I. W. Fink, Hillsborough. '76-124.
diagnosis of. A. R. Edwards, Chicago. '97-127.
malarial diseases and their treatment. John Wright, Clinton. '74-111.
fever, report on. O. W. Ensign. '82-52.
germ, unsuccessful although not altogether fruitless search for the supposed malarial germ. C. T. Reber, Shelbyville. '82-208.
malarious or periodical fevers, diuretics in the treatment of. N. Wright. '65-29.
"Spotted fever"—
some account of the prevailing epidemic in the Northwest, variously designated but usually popularly denominated. J. A. Allen. '64-140.
Typhoid—
D. W. Aldrich, Chicago. '95-235.
diagnosis of. C. B. Horrell, Colchester. '96-250. J. H. Wallace, Monmouth. '90-79.
hydrotherapy in the management of high temperature in. G. G. Craig. '96-276.
milk as a medium of contagion in. E. J. Brown, Decatur. '91-145.
report on (0). H. Noble. '63-14; R. J. Curtis. '82-46; J. W. Dora. '82-47; W. O. Ensign. '82-45; B. M. Griffith. '82-47; Dr. Johnson. '82-47; L. L. Leeds. '82-49; H. H. Long. '82-46; J. P. Mathews. '82-48; R. J. Mitchell. '82-48; Dr. Wright. '82-47.
serum test in the diagnosis of. G. H. Weaver, Chicago. '97-181.
sequelae of. C. W. Hall. '97-141.
should cathartics have a place in the treatment of. J. F. Percy, Galesburg. '91-149.
Typhoid—
treatment of. J. F. Lytle. '96-259.
unique case of, with several relapses. M. H. Thompson. '93-156.
typhomalaria. Washington West. '81-87; report on. J. Bowman. '82-51; C. E. Elliott. '82-50; W. O. Ensign. '82-49; L. L. Leeds. '82-49; W. H. Veatch. '66-92; '82-51; John Wright, '82-50.

INFECTIOUS DISEASES—
abortive treatment of. E. R. Willard. '77-50.
management and control of in municipalities. J. J. Kinyoun, Washington, D. C. '95-167.
report on. F. M. Casal. '81-69; Dr. Birney. '81-70; W. H. Chambers. '81-69; H. Z. Gill. '81-68; Dr. Goodell. '81-68; W. E. Gilliland. '81-69; E. Wenger. '81-70; C. T. Smith. '81-70; T. H. Johnson. '81-67; A. R. Small. '81-69; W. H. Veatch. '81-70.
Measles—
report on. F. M. Casal. '81-69. Dr. Birney. '81-70; W. H. Chambers. '81-69; H. Z. Gill. '81-68; Dr. Goodell. '81-68; W. E. Gilliland. '81-69; E. Wenger. '81-70; C. T. Smith. '81-70; T. H. Johnson. '81-67; A. R. Small. '81-69; W. H. Veatch. '81-70; T. D. Washburn. '81-67; J. D. Whitley, '81-69.
Mumps—
report of an epidemic of. F. B. Haller. '80-77.
Parotitis, case of. C. W. Rook. '94-502.
Rotheln—
brief report of one hundred cases. Roswell Park. '81-301; report on. Dr. Mathews. '82-57; T. J. Maxwell. '82-57.
the prevailing epidemic. C. W. Earle. '81-292.
Rubeola—
report on. Dr. Hurst. '82-57; O. B. Ormsby. '81-66; Dr. Park. '82-57.
Scarlatina—
in Chicago. C. W. Earle. '77-133; new plan of treatment of and how to prevent its spread. J. P. Walker. '75-23; report on. Dr. Gilliland. '82-56; Dr. Wilmot. '82-56.
Scarlet and typhoid. Dr. Prince. 760-208.
Small-Pox—
its cause and cure. E. W. Gray. '75-259.
Variola and vaccina, report on. Dr. Dora. '82-66; W. O. Ensign. '82-66; Dr. Gilliland. '82-66; Dr. Griffith. '82-66; Dr. Irvin. '82-66; G. W. Jones. '82-66; J. J. Taylor. '82-69.

PARASITIC—
Anthrax, medicosurgical treatment of. J. O. DeCourcy. '96-438.

RHEUMATISM—
B. M. Griffith. '83-85.
phytolaca decandra and guaiaci resini in the treatment of subacute and chronic forms of tonsillitis and. R. C. Hamilton. '75-115.
nature, course and treatment of. J. S. Whitmire. '60-172.

TUBERCULOSIS—
causes of, in New England. F. T. Worrell. '73-199.
Consumption primarily a nerve disease. J. J. N. Angear. '93-492.
Phthisis, analysis of 283 cases. H. A. Johnson. '75-235.
pulmonalis, death from, ten months after operation. Edwin Powell. '70-94.
TUBERCULOSIS—
Pulmonary disease, inhalations in treatment of. F. H. Davis. '80-99.
tabulated report on. H. A. Johnson. '74-221.
treatment of. N. S. Davis. '96-180.
by aseptolin. Edson F. C. Robinson. '96-297.
Tubercle—
on the inoculability of. H. Gradle. '81-304.
Tubercular—
patients, observations on the blood of. G. W. Johnson, '98-215.
what measures best restrict the spread of. E. W. Zook. '96-291.
Tuberculous Disease—
description of the climate of certain regions and localities as to their effect on. G. W. Phillips. '59-105.
prevention of cholera and. D. R. Brower. '93-91.

GENITO-URINARY SYSTEM

BLADDER—
auscultation for small fragments of stone in the. Edmund Andrews. '78-254.
Exstrophy of the, with epispadia—the exstrophy successfully treated by plastic operation after Wood's method—the operation for epispadia a failure. J. W. Standley. '95-545.
Litholapaxy—
rapid method of washing out the fragments in, by means of a continuous current. E. Andrews. '86-101.
Lithotomy—
communication on. D. Prince. '68-105.
Urinary Calculi—
one hundred operations for. Edmund Andrews, Chicago. '89-173.
KIDNEY—
Dislocation of right. N. Holton. '88-134.
Extirpation of the, report of cases on. '80-111.
Hydronephrosis, observations on movable kidney with. F. W. Graham, Chicago. '92-224.
Pyonephrosis, interesting case of. A. I Bouffleur, Chicago. '98-446.
PENIS—
Phimosis, hygienics of children on. J. P. Matthews, Carlinville. '77-175.
PROSTATE GLAND—
Enlargement of—some suggestions on treatment. J. B. Walker, Effingham. '95-460.
With hemorrhage, case of enlargement of the. A. G. Servoss, Havana. '91-216.
Prostatic obstruction, operation treatment of. L. L. McArthur, Chicago. '94-371.
Testes—
Excision of the, prostate and vesiculae seminales for tuberculosis. '97-358.
Emasculation and ovariotomy for criminals. Robert Boal, Lacon. '94-533.
as a penalty for crime and the reformation of criminals. A. C. Corr, Carlinville. '95-521.
Epididymitis, improvement in the treatment of. Case report. '79-79.
URETERS—
Ureteral fistulas, their origin and peculiarities, with report of case. L. L. McArthur. '89-402.
URETHRA—
New instrument for cauterizing the. E. S. Cooper. '52-33.
Report of the special committee on stricture of (0). Edmund Andrews, Chicago. '74-149.

Digitized by Google

URETHRA—
Treatment of strictures of. J. Murphy. '71-15.
by a continuous galvanic current. David Prince. '86-94.
Urethral stricture by electrolysis, treatment of. S. T. Anderson, Bloomington. '86-105.

URINARY DISORDERS—
Chylous urine. J. H. Hollister. '76-222.

Hematinuria—
a case. G. W. Jones, Danville. '88-198.

Lithemia—
C. W. Hall, Kewanee. '95-205.

Tube Casts—
prognostic value of. I. N. Danforth. '93-333.

Uremia—
Differential diagnosis of, and meningitis, report of obscure cases. A. R. Edwards, Chicago. '95-550.
In the process of child-bearing. H. F. Lewis, Chicago. '98-312.

Urine—
Separately from the two kidneys in either sex, new device for obtaining the. M. L. Harris, Chicago. '98-410.

Gentles, H. W., Chicago. '96-7-8. In attend., '96-23. Disc. on iodoform in hip-joint disease. '96-345. Pathology and treatment of the chronic alcoholism, '96-159.

GERIATRICS—
Old age, diseases of. E. B. Montgomery, Quincy. '94-324.

German, W. H., Morgan Park. '89-'90-1-2-3-4-5-6-8. In attend., '90-xxi. Del. Ill. St. Med. Soc., '89-xx.

Getty, W. H., Ohlman. '93-4-5-6-7-8.

Gibbs, W. J. Elected perm. memb., '56-5.

Gibson, J. W., Harvel. In attend., '97-xxv.

Giles, H. W., Wataga. '98. In attend., '98-xxvi.

Gill, C. J., Bloomington. '66-7-9-'70-3-4-5-6-7-8-'86-7. Elected permanent, '66-4. In attend., '73-21; '77-7. Del. Ill. St. Med. Soc., '77-6.

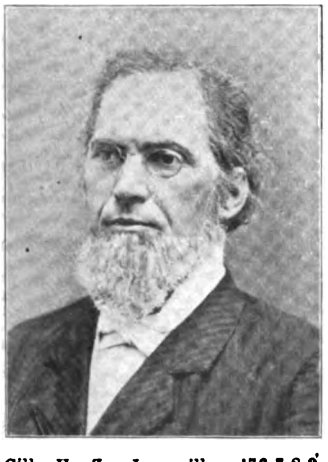

Gill, H. Z., Jerseyville. '76-7-8-9-'80-1-2-4-5-6. Honorary member, '87-30. Elected memb., '75-7. In attend., '76-6; '80-8. Del. A. M. A., '78-22. Del. Ill. St. Med. Soc., '78-7; '79-6. Board of censors, '76-176. Com. on arrang., '79-17. Com. on croup, '77-223; '78-15; '79-17. Com. on nom., '79-13. Com. on otology, '76-176. Com. on surgery, '78-15. Disc. on surgery, '78-129. Disc. on vaccination, '84-284. Abstract of the report of the special com. on croup, '78-139. General considerations and treatment of fractures, '79-105. Identity or non-identity of membranous croup and diphtheria, '80-176. Surgical treatment of croup, '79-113. Two operations of tracheotomy in the same patient, with an interval of fifty-one days, '78-167.

Gillett, John, La Salle. '54. Elected perm., '58-6. Del. Ill. St. Med. Soc., '54-3.

Gillett, John, Dunlap. '71-2-3-4-5-6-'83-4-5-6-7. In attend., '88-13; '85-14.

Gillett, R. W., Danville. '88-4-5. Del. A. M. A., '83-42; '85-69. Del. Ill. St. Med. Soc., '88-10. Del. Ind. Med. Soc., '84-54.

Gilliland, W. E., Coatesburg. '78-9-'80-1-2-3-4-5-6-'93-4-5. Elect. permanent memb., '78-10. In attend., '78-8; '79-7; '80-8. Del. A. M. A., '78-22. Del. Ill. St. Med. Soc., '80-6. Com. on nom., '79-13; '82-17.

Gillis, F. P., DuQuoin. '93-4-5-6-7-8.

Gilmore, J. R., Jacksonville. '70. Com. on idiocy, '70-15.

Gilson, G. H., Shipman. '80-1-2-'92-3. In attend., '91-xx. Del. Ill. St. Med. Soc., '80-7.

Girtin, W. C. '82-3-4. Del. Ill. St. Med. Soc., '82-10.

Given, E. F., Waukegan. '98.

Glioma. (See new growths.)

Globe. (See ophthalmology.)

Goble, E. T., Earlville. '83-4-5-6-7-8-'90-1-2-3-6-7-8. In attend., '85-14; '86-15; '88-xxii; '90-xxi; '96-24. Com. on judicial council, '88-v; '89-v; '90-v; '91-v. Del. Ill St. Med. Soc., '88-12. Com. on nom., '88-14.

Godfrey, H. M., Ottawa. Memb. by invitation, '81-12.

Godfrey, H. T., Galena. Com. on practical med., '81-20.

Goiter. (See lymphatic system—thyroid body.)

Goldspohn, A. C., Chicago. '90-1-2-3-4-5-6-7-8. In attend., '97-xxiv. Del. Ill. St. Med. Soc., '90-xviii. Disc. on treatment of fibroids, '97-27k. Intrapelvic intravaginal perineorrhaphy without loss of tissue, '97-253.

Goll, G. G., Chicago. '74-5-6. Elect. memb., '74-19. Death of, '77-32.

Golliday, U. P., Lacon. '52-3.

Gonorrhea. (See general diseases—venereal.)

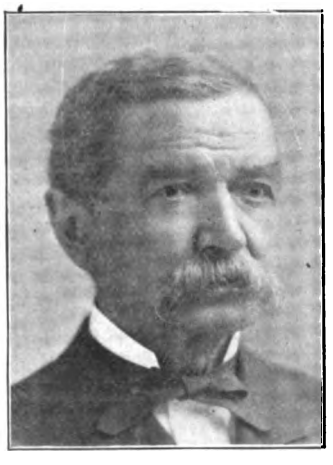

Goodbrake, C., Clinton. '55-6-7-8-9-'60-6-7-8-'70-1-2-3-4-5-6-7-8-9-'80-1-2-3-4. Life member, '85-6-7-8-9-'90. Elected perm. memb., '55-5. In attend., '67-3; '71-2; '81-11; '85-14; '86-15; '90-xxi. President, '57-7. 2d vice-pres., '65-5. Board of censors, '73-131. Memb. judicial council, '78-15; '80-ix; '81-1; '82-4; '83-7. Del. A. M. A., '55-9; '59-18; '60-16; '64-13; '66-11; '67-19; '68-16; '71-32; '73-256; '75-273; '79-20; '85-69. Del. Ill. St. Med. Soc., '57-3; '58-3; '59-3; '65-3; '73-20; '74-18; '78-6; '79-6; '83-11. Com. on nom., '55-7; '57-6; '67-5; '74-155; '78-12; '86-32; '90-13; '95-5. Report of, '67-6, 10. Com. on obstetrics, '56-10; '65-12; '71-21; '75-233. Com. on practical med., '58-13; '59-13; '64-7; '69-11. Com. on registration of births, marriages, etc., '56-8. Special Com., '56-10. Com. on status of Quincy Med. Soc., '67-21. Report of, '68-5. Com. on surgery, '86-9. Disc. on fevers, '74-104. Cut of, '91-20. Extraordinary effects of ergot, '59-101. Report of the com. on practical med. (0), '60-186. Report of the medicinal properties of the ascelpias tuberosa (0), '57-66. Valedictory address of the president of the Ill. St. Med. Soc., '58-69.

Goodell, W. L., Effingham. '75-6-7-8-9-'80-1-2-3-4-5-6-7-8-9-'90-1-2-3-4-5-6. Elected memb., '75-7. In attend., '77-7; '86-15. Del. A. M. A., '75-272. Del. Ind. St. Med. Soc., '77-247. Com. on diagnosis and extirpation of tumors, '75-233; '76-177. Com. on fractures of lower extremities, '77-223. Com. on nom., '75-96; '77-154; '86-32; '92-16. Com. on regulation of practice of med., '83-37. Disc. on epidemic of dysentery, '92-110.

Goodman, H., Chicago. '90-1. In attend., '90-xxi.

Goodwin, A. E., Rockford. '58-'66-'76-7-8-9-'80-1-2-4-5-6-7-8. Elect. perm. memb., '58-4. In attend., '84-14. Del. Ill. St. Med. Soc., '77-6; '84-13; '87-xxi. Com. on arrangements, '57-9. Com. on dis. of children, 87-22. Com. on improvement of state and local med. organization and on revision of constitution, '87-28. Com. on nom., '77-155; '87-14. Special com., '58-14. Disc. on diseases of children, '87-226. Cut of, '89-xxxiv.

Goodwin, W. M., Urbana. '59-'66-'77-9. Elected perm., '59-12. Del. Ill. St. Med. Soc., '76-5.

Gordon, James, Greenville. '92-3-5-6. In attend., '92-xix.

Gordon, James H., Pocahontas. '92-3-4-5-6-7-8. In attend., '92-xx. Com. on nom., '92-16.

Gordon, T. B., Mechanicsburg. '96.

Gordon, W. A., Chester. '80-1-2-3-4-5-6-7-8. In attend., '85-14. Del. Ill. St. Med. Soc., '80-7.

Gordon, W. P., Carlisle. '92-3-4-5-6-7-8. In attend., '92-xx; '95-23; '97-xxv. Com. on nom., '95-78.

Gorham, C., York. '66-7-9-'70. Elected perm., '60-5.

Gowan, J. E. Com. on nom., '97-12.

Gradle, Henry, Chicago. '81-2-3-4-5-6-'91-2-3-4-5. In attend., '84-14; '90-xxi. Del. A. M. A., '85-69. Del. Ill. St. Med. Soc., '81-9. Disc. on larynogology, '90-313. What benefit can ear patients derive from nasal treatment? '93-446. On the inoculability of tubercle, '81-304. Report on the progress of etiology (0) '84-84.

Grafting. (See surgery—plastic.)

SURGERY, GYNECOLOGY AND OBSTETRICS, Chicago. Established 1905; Surgical Publishing Company of Chicago, publishers; Franklin H. Martin, M.D., editor; monthly; $5.00.

Digitized by Google

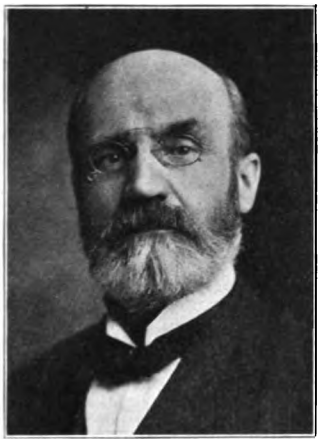

Graham, D. W., Chicago. '74-5-6-7-8-9-'80-1-2-3-4-5-6-7-8-9-'90-1-2-3-4-5-6-7-8. In attend., '77-7; '81-11; '84-14; '91-xx; '92-xix; '94-25; '95-23; '96-24; '97-xxiv; '98-xxv. President, '95-7. Perm. secretary, '86-7; '87-21; '88-22; '89-48; '90-v; '91-47; '92-v. Memb. judicial council, '96-5; '97-vii; '98-vii. Del. A. M. A., '84-53; '87-25; '88-28; '93-74; '97-46. Del. Ill. St. Med. Soc., '74-18; '78-6; '86-11; '87-xix; '88-xx; '89-xx; '90-xviii. Com. on amendment of med. practice act, '90-vi. Com. on appointment delegates to A. M. A. for 1888, '88-18. Com. on arrangements, '83-33. Report on, '84-19. Committee, executive, '95-8. Com. on hernia, '87-22. Com. on medical legislation, '94-8; '96-7; '97-41. Report of, '95-89. Com. on nom., '86-32; '93-31; '97-13. Com. on publication, '86-9; '87-21; '88-23; '89-49; '90-vi; '91-47; '92-vi; '95-8. Report of, '88-19; '91-50; '92-18; '93-33. Disc. on drugs and medicine, '88-119. Disc. on general practice, '94-173. Disc. on hepatic intermittent fever, '91-140. Disc. on malignant diseases of rectum, '90-122. Disc. on modern treatment of empyema, '92-249. Disc. on movable kidney with hydronephrosis, '92-234. Disc. on nervous phenomena in operations, '97-234. Disc. on peroxid of hydrogen, '94-370. Disc. on prevention of blindness, '94-560. Disc. on resection of shoulder, '94-384. Disc. on sacro-iliac disease, '98-408. Disc. on study of milk and education of girls, '92-441. Disc. on the report of surgery, '89-178. Disc. on treatment of anthrax, '96-442. Address of president, '96-99. Expert testimony, suggestions for the outlines of a law, '98-282. Case of goiter with obstruction, '84-160. Observations on movable kidney with hydronephrosis, '92-224. Pilonidal sinus, '97-237. Resignation, as perm. sec., '93-30.

Graham, J. N., Chicago. '57-8. Elected permanent, '57-5.

Graves, B. C., Cisco. '91-2-3-4-5-6. In attend., '91-xx; '94-25.

Graves, E. H., Bement. '91-2-3-4-5-6. In attend., '91-xx; '94-25.

Gray, G. C., Glenarm. '92-3-4-5-6. In attend., '92-xix.

Gray, E. W., Bloomington. '73-4-5-6-7-8-9-'80-1. In attend., '78-8. Del. Ill. St. Med. Soc., '73-20; '77-6. Del. Ohio St. Med. Soc., '73-257. Memorializing com., '76-260; '77-33; '78-17. Disc. on apocynum cannabinum, '77-131. Disc. on hygienics, '77-181. Facts for the people, '76-256. Small-pox, its cause and cure, '75-239.

Gray, Joseph L., Chicago. '87-8-9-'90-1. In attend., '89-xxiv; '90-xxi. Del. A. M. A., '87-25; '88-28. Del. Ill. St. Med. Soc., '86-11; '87-xix; '88-xx. Com. on neurology, '87-22.

Grayson, W. H., Venice. '89-'90-1-5-6-7-8. Del. Ill. St. Med. Soc., '89-xxii.

Green, Albert, Rockford. '97-8.

Green, F. C., Chicago. '97-8. In attend., '97-xxv.

Green, F. L., Kangley. '96-7-8. In attend., '96-24.

Green, J. W., Marengo. '91-2-3. In attend., '91-xx.

Gregg, P., Rock Island. '72-3-4-6-7-8-9. Memb. by invit. '88-xxii. Del. A. M. A., '72-18. Dell. Ill. St. Med. Soc., '72-4. Com. on arrang., '71-20; '87-21. Disc. on antiseptic obstetrics, '88-167. Disc. on bloodletting, '76-29. Address, '72-1.

Gregory, John, Farmington. '71-2-3-4-5-6-7-8. Elected perm., '71-19. Address of welcome, '76-12.

Gregory, L. L., Chicago. '93-4-5-6-7-8. In attend., '96-23; '97-xxv.

Griffith, B. B., Springfield. '91-2-3-4-5-6. Memb. by invit., '85-15. In attend., '91-xx; '92-xix; '94-25. Com. on arrang., '90-vi; '94-8. Report of the com. on arrang., '91-4. Com. on etiology and state med., '92-vi. Circular from State Board of Health, '92-26.

Griffith, B. M., Springfield. '67-9-'70-1-2-5-6-7-8-9-'80-1-2-3-4-5-6-7-8-'90-1-2-3-5-6. Elect. memb., '66-4. In attend., '67-3; '77-7; '78-7; '82-11; '85-14; '86-15; '89-xxiv; '91-xx; '95-23. 2d vice-pres., '77-222. Del. A. M. A., '76-260; '78-22; '82-24; '83-42; '84-53; '85-69. Del. Natl. Soc., '77-247. Del. Ill. St. Med. Soc., '79-7. Com. on arrang., '66-10; '77-223; '84-10. Com. on arrang., '78-9; '84-10; '85-23. Report of, '85-23. Com. on drugs and med., '70-14; '76-176. Com. on etiology and state med., pres., of, '90-vi; '92-467. Com. on legislation, '84-10. Com. on medical legislation, '91-47; '92-vii; '93-6; '94-8; '95-8. Com. on med. and sanitary legislation, '85-10; '86-10; '87-22; '88-24. Com. on nom., '79-13 '82-17; '83-23; '86-33. Report of, '79-16. Com. on practical med. '82-20. Com. on regulation of practice of med., '83-37. Address of welcome, '78-24. Report on drugs and med. (0), '77-103. Rheumatism, '83-85.

Grigorn, R. J., Augusta. In attend., '98-25.

Grimm, A., Franklin Grove. '90-1-2-3-4-5-6-7-8. Memb. by invit., '89-xxiv. In attend., '90-xxi. Com. on nom., '90-13. Case of tubal pregnancy with presentation of specimen, '89-220.

Grinstead, W. F., Cairo. Ass't. sec., '98-38. Com. on arrang., '98-39. Com. on registration, '98-ix.

Grissin, J. D., Jacksonville. '66.

Grosbeck, A., Chicago. '66-7-9-'70-1-2-3-4-5-6. Elected perm. memb., '64-4. In attend., '69-3.

Groves, J. H., Chicago. Memb. by invit., '64-5.

Guaiaci resini. (See drugs.)

Guenthe, Julius, '82-3. Del. Ill. St. Med. Soc., '82-9.

Gunn, Moses, Chicago. '67-9-'70-1-2-3-4-5-6-7-8-9-'80-1-2-3-4-5-6-7. In attend, '67-4; '69-4; '84-14; '87-xxi. Del. A. M. A., '67-19; '70-17; 74-217; '75-272; '76-260; '84-53; '87-25. Del. Ill. St. Med. Soc., '76-5. Del. Inter. Med. Congress, '76-177. Del. Mich. St. Med. Soc., '69-20; '73-257; '74-217. Del. Natl. Soc., '77-247. Com. on staphylorraphy, '68-11. Com. on surg., '69-11; '75-233; '77-223. Disc. on anesthetics, '69-15. Cut of, '88-141. Report on staphylorraphy (0), '69-61. Report on surg. (0), '70-52; '76-96; '78-112.

Gunshot fracture. (See injuries, wounds.)

Guth, J. J., Peoria. '71-2-3-4. In attend., '71-1. Com. on drugs and med., '71-21; '74-213.

Guthrie, H. R., Sparta. '85-6-7-8-9-'90-1-2-3-4-5-6-7-8. In attendance, '97-xxv. Del. A. M. A., '97-46. Del. Ill. St. Med. Soc., '85-13. Com. on biography, '86-10; '87-23; '88-23; '89-50. Com. on practice of med., '85-9. Medical education, '85-269.

Guthrie, W. E., Bloomington. '86-8-'92-3-4-5-6-7-8. In attend., '94-25; '95-23. Del. Ill. St. Med. Soc., '86-12. Executive com., '94-8. Com. on nom., '94-37. Com. on surg., '94-8. Resection of shoulder, '94-380.

Gutterly, W., Roverton. Memb. by invit., '89-xxiv.

Guttery, W. V., Middletown. '89-'90-1. Del. Ill. St. Med. Soc., '89-xx.

Gynecological instruments. (See gynecology.)

Gynecological surgery. (See gynecology.)

Gynecologists. (See gynecology.)

Digitized by Google

GYNECOLOGY

Diseases of women as a cause of insanity. Adolph Meyer, Chicago. '95-299.
Pelvic abscess. J. A. Prince, Springfield. '96-321.
disease in women, conservation versus radicalism in the treatment of some forms of. O. B. Will, Peoria. '92-258.
organs, female, prolapse of. H. P. Newman. '98-311.
surgery, conservation of tissue and function in. H. P. Newman, Chicago. '98-386.

Gynecological—
Instruments. T. D. Fitch, Chicago. '75-198.
Surgery, small things in. L. H. Corr, Carlinville, '84-206.

Gynecologists—
Unusual plea for. H. W. Kendall, Quincy. '98-288.

GYNECOLOGY—
Contribution to the report on (0). C. Truesdale, Rock Island. '89-255.
Curet in. A. T. Bartlett. '91-308.
Diagnosis in. O. B. Will, Peoria. '95-373.
Microscope in. O. B. Will, Peoria. '86-178.
Partial report from committee on (0). L. H. Corr, Carlinville. '80-156.
Progress in. Marie J. Mergler, '86-193.
Record of cases illustrating the importance of. A. F. Rooney, Quincy. '84-209.
Report of committee on (0). H. T. Byford. '89-247; J. W. Dora. '81-147; A. R. Jackson. '88-81; E. W. Jenks. '82-123; L. A. Malone. '90-198; Marie J. Mergler. '88-176; O. B. Will. '87-115.
Report on (0). W. S. Caldwell, '84-200; J. H. Etheridge, '86-198; T. D. Fitch, '79-217; David Prince. '88-174; '85-163.
Sympathetic nerve in. F. B. Robinson. '98-362.

Endometrium—
Endometritis. S. M. Wylie, Paxton. '95-363.

Fallopian Tube—
Catheterization of the fallopian tubes. O. B. Will, Peoria. '98-295.
Plastic operations on the tubes. Emil Ries, Chicago. '98-491.
Salpingitis, its diagnosis and treatment. Mary H. Thompson, Chicago. '89-278.

Functional Disorders—
Catamenia, sudden suppression of the. J. S. Whitmire, Metamora. '84-215.
Dysmenorrhea. Ellen A. Ingersoll, Canton. '81-160.
Menstruation, ovulation theory of: Will it stand? A. Reeves Jackson, Chicago. '76-128.

Labia—
Hydrocele in the female. E. A. Ingersoll, Canton. '82-220.

Ovaries—
Ovarian and uterine irritation. E. S. Norred, Lincoln. '88-184.

Perineum—
Care of the perineum in labor. E. H. Heise. '92-298.
Laceration of the perineum. S. M. Wylie. '92-280.
New method of delivery of the fetal head to prevent rupture of the perineum. W. R. Tyler, Topeka. '91-335.
Perineorrhaphy, intravaginal, without loss of tissue. H. Goldspohn, Chicago. '97-253.

Uterus—
And ovaries, extirpation of. J. T. Stewart, Peoria. '88-193.

Uterus—
Carcinoma uteri, operative treatment of. F. H. Martin. '98-359.
Cervix uteri, contraction of. C. W. Rook, Quincy. '98-304.
lacerations of. A. R. Small, Chicago. '94-487.
plea for the early operations of the. J. B. Bacon, Chicago. '98-482.
vaginal section for cure of retroversion of. H. T. Byford. '96-330.
Endocervical suppository. W. L. Ransom, Roscoe. '76-178.

Fibroid Tumors—
of the. Ferdinand Henrotin, Chicago. '94-450; Marie J. Mergler. '94-429; Walter Ryan, Chicago. '94-446.
Apostolis' method of treating. F. H. Martin. '89-269.
multiple, intra-uterine, removal of. J. A. Freeman, Millington. '95-370.
natural history of. L. A. Malone, Jacksonville. '94-440.
operative treatment of. N. Senn, Chicago. '94-462.
prolapse, with retrodeviations of. J. A. Prince, Springfield. '98-277.
radical operations for. H. T. Byford. '94-459.
relation of, to the organization of thrombus. Rosa H. Engert, Chicago. '89-232.
submucous, supplement to the report on (0). B. F. Crummer. '81-144.
treatment of. H. T. Byford. '98-232; F. H. Martin. '97-263.
by the injection of ergot into their substance. J. Schneck, Mt. Carmel. '91-338.
Uterine and ovarian irritation. E. S. Norred. '88-184.
appendages, indications for removal. M. J. Mergler. '98-371.
hyperplasia. W. M. Catto, Decatur. '97-281.
Womb, by the injection of ergot into their substance, on the treatment of fibroid tumors of the. J. Schneck, Mt. Carmel. '91-338.

H

Haecker, H., Jonesboro. '57-8-'66. Elected perm., '57-17.
Haematinuria. (See genito-urinary system—urinary disorders.)
Haering, T. T., Bloomington. '73-4-5-6-7-8. Elected perm., '73-21.
Haerther, A. G., Chicago. '93-4.
Haggerty, J. H., Dwight. '66-7-9-'70. Elected perm. memb., '64-4.
Hagler, E. E., Springfield. '94-5-6-7-8. In attend., '94-25. Com. on arrang., '94-8. Com. of arrang., report of, '95-26.
Haines, C. M., Durand. '94-5-6-7-8. In attend., '96-23. Com. on nom., '96-43.
Hairgrove, J. W., Jacksonville. '89-'90-1-2-3-4-5-6-7-8. In attend., '92-xx; '94-25; '95-23; '96-23; '98-xxiv. Del. A. M. A., '98-41. Del. Ill. St. Med. Soc., '89-xxii. Com. on nom., '96-42; '98-11. Disc. on diseases of the eyes in infants and children, '92-343. Disc. on streptococcal infection, '98-213.
Halbert, W. A., Salisbury. '91-2-3-4-5-6-7-8. In attend., '91-xx.
Haldermann, J. A., Carlinville. '51-2-3-6-7-8. In attend., '51-57. Treasurer, '50-4. Com. on arrang., '51-6. Com. on nom., '50-4. Com. on obstetrics, '51-6. Com. on publication, '50-5. Com. on surgery, '50-5.
Hale, Albert (Rev.) Prayer. '67-3.
Hale, J. I., Anna. '97-8. In attend., '97-xxiv.
Hall, C. W., Kewanee. '94-5-6-7-8. In attend., '98-xxv; '92-xx; '95-23; '96-23; '97-xxv. Com. on med. soc., '92-vii; '93-6; '95-8; '96-7; '97-42. Report on. '98-16. Com. on nom., '95-78; '96-42. Com. on nom., report of, '95-86. Disc. on modern treatment of empyema, '92-245. Burns and their treatment, '93-428. Lithemia. '95-205. Resolutions, '96-66. Sequelae of typhoid fever, '97-141.
Hall, Ezra T., Fairfield. '80-1-2-3-4-5. Com. on nom., '80-22. Del. Ill. St. Med. Soc., '80-8.
Hall, F. L., Perry. '94-5-6-7-8. In attendance, '97-xxvi.
Hall, G. W., Carthage. '69-'70-1-2. In attend., '71-2. Del. Iowa St. Med. Soc., '71-32. Com. on aphasia, '71-21. Com. on nom., '68-5; '71-17.
Hall, H., Altona. '57-8-'66. Elect. perm., '57-5.
Hall, Joseph, Westfield. '95-6-7-8. In attend., '97-xxiv. Del. A. M. A., '97-46.
Hall, J. M., Chicago. '81-2-3-4-5-6-7-8-9-'90-1. Del. A. M. A., '87-25. Del. Ill. St. Med. Soc., '81-9.
Hall, L. Elected perm., '54-5.
Hall, M. D., Arrowsmith. '81. Del. Ill. St. Med. Soc., '81-10; '83-12.
Hall, N. S., Fairfield. '83-4-5.
Hall, R. N., Chicago. '98-4-5-6.
Hall, R. S., Chicago. '77-8-9-'80-1-2. Del. Ill. St. Med. Soc., '77-6.
Hall, Thomas, Toulon. '51-2-3-4-6-7-'66. 1st vice-pres., '52-6. 2d vice-pres., '51-4; '54-5. Del. A. M. A., '53-14; '56-11. Del. Ill. St. Med. Soc., '51-3; '52-3; '53-3; '54-4; '57-4. Com. on judge of essays, '52-14. Com. on nom., '52-5; '54-4. Com. on obstetrics, '53-12. Com. on practical med., '51-6; '52-33; '53-12. Com. on preamble and resolution, '52-14. Com. on qualifications of practice of med. and surg., '51-7. Report of com. on practical med. (0), '52-33. Com. on restricting irregular practice and protecting the community against imposition, '52-9. Report on, by legal enactments, '52-10. Report of cases, '53-67. Treasurer's report, '53-12.
Hall, W. T., Toulon. '86-7-8. Del. Ill. St. Med. Soc., '86-12. Com. on nom., '86-33. Com. on examination of report of publication com., '86-28.
Hallam, J. L., Centralia. '87-8-9-'90-1-2-3-4. In attend., '92-xx. Judicial council, '90-v; '91-v; '92-v. Del. Ill. St. Med. Soc., '87-xxi; '90-xx. Com. on drugs and med., '88-23. Com. on nom., '81-18; '87-14.
Hallam, W. L., Bloomington. '93-5-6-7.

CHICAGO COLLEGE OF MEDICINE AND SURGERY, PHYSIO-MEDICAL. Organized 1897, no class graduated. In 1899 it merged with the Chicago Physio-Medical College to form the College of Medicine and Surgery, Physio-Medical.

COLLEGE OF PHYSICIANS AND SURGEONS OF THE UPPER MISSISSIPPI, Rock Island. Organized in 1848. First class graduated in 1849, when it was removed to Keokuk with the title of the College of Physicians and Surgeons.

SUCCESSFUL MEDICINE, JOURNAL OF, Chicago. Established 1911; Henry R. Harrower, M.D., editor and publisher; bimonthly; 25 cents per year.

Digitized by Google

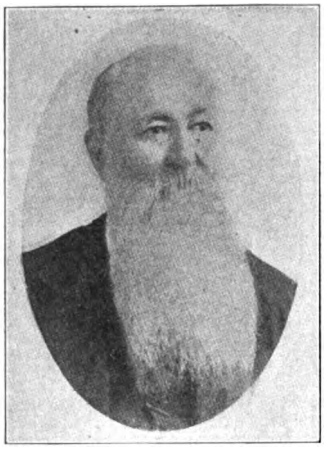

Haller, F. B., Vandalia. '53-5-6-7-8-9-'60-6-7-8-9-'70-1-2-3-4-5-6-7-8-9-'80-1-2-3-4. Life memb., '85-6-7-8-9-'90-1-2-3-4. Elected perm., '52-4. In attend., '59-4; '66-3; '67-3; '69-4; '71-3; '78-8; '79-7; '81-11; '84-14; '89-xxiv; '90-xxii; '91-xx; '94-25. President, '66-5. 1st vice-pres., '65-5. 2d vice-pres., '56-7. Board of censors, '78-10. Judicial council, '78-15; '79-17; '80-iv; '81-1; '82-4; '83-7; '84-7; '85-7; '86-7; '87-vii; '92-v; '93-5; '94-7. Del. A. M. A., '56-11; '57-16; '63-10; '66-11; '67-19; '69-19; '71-31; '72-19; '73-256; '75-272; '76-260; '78-22; '80-33; '81-31; '84-53; '85-69. Del. Ill. St. Med. Soc., '56-3; '57-8; '65-3; '75-6. Del. Ind. St. Med. Soc., '74-217. Del. Int. Med. Cong., '76-177. Del. Mo. St. Med. Soc., '69-20; '71-32; '72-20; '75-273. Com. on amendments to medical practice act, '90-vi. Com. on arrang., '55-7; '91-47. Report on, '92-6. Com., biographical, '84-10; '85-10; '86-10; '87-23; '88-25; '89-50. Com. on drugs and med., '58-14; '59-13; '68-11. Com. on idiocy, '68-110. Com. on legislation, '84-10. Com. on legislation for insane, '85-9; '86-10; '87-22. Com. on medical education, '67-21. Report of, '68-12. Com. on medical legislation, '91-47; '92-vii. Com., memorializing, '76-260. Com. on necrology, 67-17. Com. on nom., '55-4; '56-6; '57-6; '59-5; '63-4; '65-4; '66-5; '69-8; '71-18; '75-96; '78-13; '79-18; '80-21; '81-18; '84-32; '89-33; '94-37. Com. on ophthalmology, '64-8. Com. on practical med., '59-13; '65-12; '79-17. Com. on registration of births, marriages, etc., '56-8. Com. on regulation of practice of med., '83-37. Com. on surgery, '57-10; '63-6; '74-213. Com. on temperance, '80-28. Disc. on the necessity of greater provision for the insane, '92-465. Disc. on study of milk and education of girls, '92-444. Disc. on treatment of the insane, '92-387. Disc. on vomiting in pregnancy, '91-333. Epidemic diseases, '66-105. Report of an epidemic of mumps (0), '80-77. Report of the committee on necrology (0), '69-150. Report on new or unusual forms of diseases (0), '82-62. Resolution of thanks, '75-275.

Halliday, W. S., Monmouth. In attend., '98-xxvi.

Halsted, A. E., Chicago. '97-8. In attend., '95-23; '96-24; '97-xxv; '98-xxvi. Com. on section two, '97-42. Disc. on craniotomy on the dead child, '96-367. Disc. on device for obtaining urine, '98-414. Disc. on toxins in treatment of sarcoma, '97-226. Non-malignant stricture of the rectum, '97-288. Treatment of acute abscess and gangrene of the lung, '98-415. Metatarsalgia, with report of three cases of what is termed Morton's painful affection of the feet, '96-426.

Hamill, Charles, Greenview. '91-3. In attend., '91-xxi.

Hamill, R. C., Chicago. '66-7-9-'70-2-3-4-5-6-7-8-9-'80-1-2-3-4. Life memb., '85-6. Elected memb., '53-6. In attend., '69-4; '77-7; '81-11; '84-14. Del. A. M. A., '64-18. Del. Ill. St. Med. Soc., '74-18; '75-6. Del. N. Y. St. Med. Soc., '69-19. Com. on arrang., '83-33. Report on, '69-3. Com. on nom., '64-4. Com. on practical med., '74-213. Disc. on diseases of children, '84-298. Disc. on quinin in whooping-cough, '75-69. Address, '69-3. Contribution to the report of the com. on theory and practice (0), '75-115. Cut of, '87-170.

Hamilton, A. L., Peoria. '52-3. Del. Ill. St. Med. Soc., '52-3.

Hamilton, B. F., Roseville. In attend., '98-xxv.

Hamilton, Brooks R., Nauvoo.. Memb. by invit., '79-11.

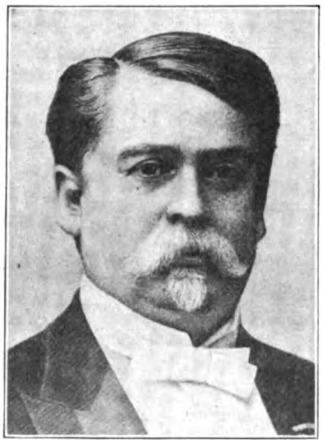

Hamilton, J. B., Chicago. '69-'70-1-2-3-4-5-6-7-8-9-'80-1-2-3-4-5-6-7-'91-2-3-4-5-6-7-8. Elected perm. memb. '69-5. In attend., '71-1; '72-5; '73-21; '74-19; '94-25; '95-23; '96-23; '97-xxiv. Perm. sec., '92-5; '94-7; '95-7; '96-5. Del. A. M. A., '72-19; '93-74. Del. Mo. St. Med. Soc., '74-217. Com., executive, '95-8; '96-6. Com. on med. legislation, '97-41. Com. on necrology and biography, report of, '94-49. Com. on nom., '71-17; '72-10. Com. on publication, '94-8. Report on, '94-44; '95-35; '96-34. Com. on surgery, '69-11; '72-13. Disc. on intestinal anastomosis, '97-216. Disc. on malarial fevers, '97-139. Disc. on medical expert testimony, '94-566. Disc. on Whitehead's operation, '95-445. Address, '95-98. Medical legislation and how to obtain it, '97-73. Report on the treatment of fractures in Illinois (0), 73-38.

HAHNEMANN MEDICAL COLLEGE AND HOSPITAL OF CHICAGO. Homeopathic. Organized 1859. First class graduated 1861, and a class graduated each subsequent year.

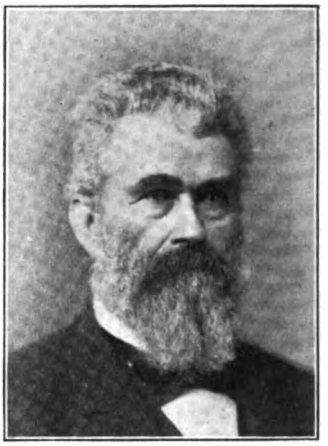

Hamilton, J. L., Peoria. '70-1-2-3-4-5-6-7-8-'83-4-5. In attend., '70-3; '71-3. Del. A. M. A., '52-15. Del. Ill. St. Med. Soc., '72-5; '73-21; '83-12. Com. on arrang., '70-14. Com. on drugs and med., '72-13. Com. on obstetrics, '54-11. Disc. on surgery report, '73-95. Report of com. on drugs and med. (0), '73-129.

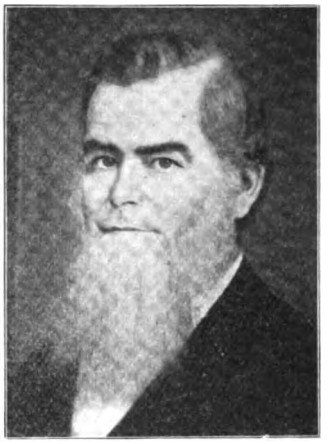

Hamilton, J. O., Jerseyville. '66-7-9-'70-1-2-3-4-5-6-7-8-9-'80-1-2- Pres., '71-19. 1st vice-pres., '68-8. In attend., '69-3; '70-7; '71-3; '74-19; '75-7; '77-7; '79-7. Board of censors, '69-20; '71-5; '73-22; '74-213. Del. A. M. A., '68-15; '69-19; '70-16; '71-31; '72-19; '73-256; '75-273. Del. Ill. St. Med. Soc., '66-4; '67-4; '73-21. Del. Mo. St. Med. Soc., '69-20; '71-32; '73-257. Com. on diseases of children, '74-213. Com. of investigation, '71-23. Com. on necrology, '69-11; '72-13; '73-184. Com. on nom., '68-5; '69-8; '70-6. Com. in relation to the revision of the statutes, '71-22. Disc. on election of memb., '74-22. Exhibition of specimen, '69-10. On the influence of surroundings, '72-203. On the treatment of whooping-cough, '75-48.

Hamilton, W. R., Peoria. '52. Memb. by invit., '83-13.

Hammond, J. D., Chicago. '92-3-4.

Hancock, J. L., Chicago. '92-3-4.

Hanna, W. M., Lisbon. '96-7-8. In attend., '96-23.

Digitized by Google

Hanse, F. W. Elected perm. memb., '58-9.

Hansing, A. E., Columbia. In attend., '97-xxvi.

Hard, A., Aurora. '54-7-8-9-'60-9-'70-1-2-3-4-5-6-7-8-9-'80-1-2-3-4-5. Elected perm. memb., '54-5. In attend., '57-4; '69-4. Del. A. M. A., '81-31. Del. Ill. St. Med. Soc., '74-18; '77-6; '81-10. Del. Natl Soc., '77-247. Com. on nom., '57-6; '81-18. Com., special, '59-14. Disc. on surgery, '74-51. Report on the medical uses of veratrum viride (0), '60-178. Treatment of septic diseases, '77-57.

Hard, C., Ottawa. Elected perm., memb., '54-10.

Hard, Chester. '90-1-2-3-4. Com. on nom., '90-13.

Hardie, T. M., Chicago. '90-1-4-5-6-7-8. In attend., '90-xxi; '94-25; '97-xxv. Empyema of the sphenodial sinus, '94-409.

Hardin, William, Chicago. In attend., '90-xxii.

Hardy, H. T., Kaneville. '84-5-6-7-8-9-'90-1-2-3-4-5-6-7-8. In attend., '90-xxi; '96-24. Del. A. M. A., '87-25. Del. Ill. St. Med. Soc., '84-12; '89-xx. Com. on nom., '89-33. Disc. on epilepsy, '91-122.

Harlan, J. G., Princeville. '53- Elect. memb., '51-58.

Harlan, J. H., Fairfield. '90-1-2-3. In attend., '91-xxi.

Harmison, D. C., Bath. '93-4-5-6-7-8.

Harmon, J. C., Rantoul. '93-4-5-6-7-8. In attend., '95-23; '96-24; '97-xxiv. Com. on nom., '93-31; '95-78; '97-12.

Harnett, J. M., Springfield. '72-3-4-5-6. Del. Ill. St. Med. Soc., '72-4. Com. on nom., '72-10

Harrigan, C. P., Chicago. '95-6. Plea for modern cesarean section, '95-513.

Harris, B. H., Groveland. '83-4-5-6-7-8-9-'90-1-2-3-4. In attend., '84-14; '85-14; '86-15; '89-xxiv; '92-xx. Del. A. M. A., '83-42. Del. Ill. St. Med. Soc., '83-12. Del. Mo. Med. Soc., '84-54. Com. on nom., '83-28. Com. on obstetrics, '89-49. Contribution to the report on obstetrics (0), '90-182. Instrumental obstetrics, '92-289.

Harris, G. M. In attend., '94-25.

Harris, J. O., Ottawa. '55. Perm. memb., '55-6. Del. A. M. A., '58-14. Com. on drugs and med., '57-10. Com. on prize essay, '54-12.

Harris, M. L., Chicago. '92-3-4-5-6-7-8. In attend., '94-26; '98-xxvi. New device for obtaining the urine separately from the two kidneys in either sex, '98-410.

Harris, W. J., Piasa. '77-8-9-'80-1-2-. In attend., '80-viii. Del. Ill. St. Med. Soc., '77-6.

Harrison, H. M., Bushnell. '93-4-5-6-7-8. In attend., '97-xxiv. Com. on nom., '97-12. Disc. on typhoid fever, '97-146.

Harsha, W. M., Chicago. '90-1-2-3-4-5-6-7-8. In attend., '98-xxvi. Disc. on the repair of bone, '98-476. Some suggestions on inguinal hernia, '92-235.

Hart, B. K., Alton. Com. on drugs and med., '50-5.

Hart, C. L., Irving. '66-7-9-'70. Elected perm., '67-4.

Harter, I. F., Stronghurst. '98. In attend., '98-xxvi.

Harvey, J. G., Blue Mound. '78-9-'80-1-2-'91-2-3. In attend., '91-xxi. Del. Ill. St. Med. Soc., '78-6. Com. on nom., '78-12. Com. on surgery, '79-17. Herniotomy and extirpation of the parotid gland, '80-128.

Harvey, L. J., Griggsville. '91-2-3-4-5-6-7-8. In attend., '91-xxi; '97-xxv.

Harwood, J. M., Joliet. '66-7-9-'70. Elected perm., '66-4.

Haskell, A. S., Vandalia. '52-3. Del. Ill. St. Med. Soc., '52-3. Com. on nom., '52-5. Com. on practical med., '52-13.

Haskell, W. A., Alton. '75-6-7-8-9-'80-1-2-3-4-5-6-7-8-9-'90-1-2-3-4-5-6-7-8. In attend., '85-14; '86-15. Del. A. M. A., '75-273; '76-260. Del. Ill. St. Med. Soc., '75-6. Del. Inter. Med. Cong., London, '81-32. Com. on legislation, '84-10. Com. on med. and sanitary legislation, '85-10; '86-10; '87-22; '88-24. Com. on nom., '75-96.

Haskin, H. S., Highland Park. '93-4-5-6.

Haslitt, H. W., Dolson. In attend., '97-xxv.

Hatch, H., Quincy. '77-8-9-'80-1-2-3-4-5-6-7-8-9-'90-1. Life member, '92-3-4-5-6-7-8. Elected member, '77-220. In attend., '79-7; '82-11; '84-14. Del. Ill. St. Med. Soc., '84-11. Com. on nom.,'79-13.

Hatch, Ira, Chicago. '66-7-9-'70. In attend., '66-3. Del. Ill. St. Med. Soc., '64-3. Therapeutic uses of bromid of ammonium, '66-134.

Hatfield, C. L., Farmer City. '83-4-5-6-7-8-'93-4-5-6. In attend., '86-15. Del. Ill. St. Med. Soc., '83-10.

Hatfield, M. P., Chicago. '94-5-6. In attend., '94-26.

Hathaway, E. P., Ottawa. '96-7-8. In attend., '96-23.

Hathaway, J. C., Ottawa. '96-7-8. In attend., '96-23. Com. on nom., '96-43.

Hathaway, O. P., La Salle. '54-. Del. Ill. St. Med. Soc., '54-3.

Hawley, G. F., Chicago. '84-5-6-7-8-9-'90-1. Del. Ill. St. Med. Soc., '84-11.

Hawley, S. B., Aurora. '71-2-3-4-5-6-7-9-'80. In attend., '71-2; '77-7. Del. A. M. A., '71-31; '72-19. Del. Ill. St. Med. Soc., '74-18. Del. Minn. St. Med. Soc., '74-217. Com., special, '72-14. Disc. on election of memb., '74-24. Disc. on fevers, '74-98, 102. Disc. on surgery, '74-47. On the assistance, necessary and justifiable, in difficult and protracted labors, '73-185.

Hay, J. A., La Grange. In attend., '68-4.

Hay, T., La Salle Co. '55. Perm. memb., '55-6. Del. Ill. St. Med. Soc., '55-3.

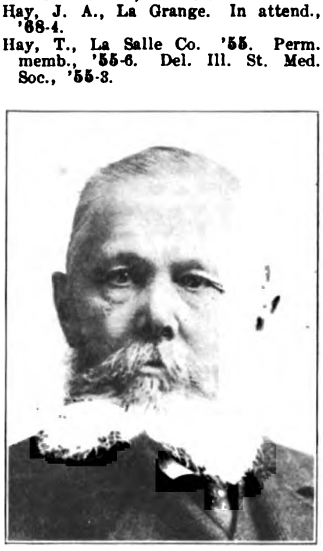

Hay, Walter, Chicago. '57-8-'66-'75-6-'82-3-4-5-6-7-8-9-'90. Elected perm., '57-5. In attend., '83-13; '84-14; '85-14. Treasurer, '83-7; '84-7; '85-7; '86-7; 87-21. Report of, '84-50; '85-64; '86-37; '87-15. Del. A. M. A., '75-272; '84-53; '85-69; '87-25. Del. Ill. St. Med. Soc., '74-18; '75-6; '82-9; '87-xix. Del. Iowa St. Med. Soc., '75-273; '82-24; '84-54. Del. Wis. Med. Soc., '84-54. Com. on legislation for the insane, '83-33; '84-10; '85-9; '86-10; '87-22. Com. on neurology, '75-233; '76-177. Com. to petition legislature, '82-23. Com. on prize essays, '84-55. Com. on publication, '86-9; '87-21. Disc. on legislation for the insane, '87-204. Disc. on practical med., '86-72. Disc. on use of lancet, '75-137. Disc. on vaccination, '84-233. Address, '85-50. Preamble and resolution, '84-55. Report of com. on legislation for insane (0), '83-23; '84-40; '86-30;'87-202. Resignation accepted as treasurer, '88-10.

Hayes, P. S., Chicago. '74-5-6-7-8-9-'80-1-2-3-4-5-6-7-8-9-'90-1-2-3. In attend., '77-7; '81-11; '84-14; '87-xxi; '90-xxii. Del. Ill. St. Med. Soc., '74-18; '76-5. Com. on electrotherapeutics, '75-234; '76-177; '77-223. Perm. removal of hair by electrolysis, '81-321. Report on electrotherapeutics (0), '76-64; '77-89; '78-186.

Haynes, Baxter, Hurricane. '92-3-4-5-6-7-8. In attend., '92-xx; '97-xxiv.

Haynes, Moses, Vandalia. '89-'90-1-2-3-4-5-6-7-8. Memb. by invit., '89-xxiv. In attend., '91-xxi; '92-xx; '97-xxv. Com. of arrang., '91-47.

Hays, J. L., Paris. '75-6-7-8-9-'80-1-2. In attend., '76-6; '77-7. Del. Ill. St. Med. Soc., '75-6. Com. on nom., '75-96. Com. on ophthalmology, '76-176. Com. on surgery, '75-233.

Hayward, Charles C., Cropsey. '93-4-5-6-7-8. In attend., '97-xxv.

Head injuries. (See injuries.)

Heart. (See circulatory system.)

Heart disease. (See circulatory system.)

Heath, G. W. Del. A. M. A., '70-17.

Heckelman, J. A., Decatur. '66-7-9-'70. Elected perm., '66-4. In attend., '66-3.

Hedges, D. A., West Jersey. '57-8-'66. Elected perm., '57-5. Memb. by invit., '60-5.

Heeley, D. C., Belleville. Memb. by invit., '80-17.

Heflin, H. N., Kewanee. '96. In attend., '98-xxvi.

Heise, A. W., Joliet. '59-'60-6. Elected perm. memb., '58-4. Del. A. M. A., '59-18; '65-13. Del. Ill. St. Med. Soc., '58-3; '60-7. Com. on nom., '59-5; '60-6. Com. on surgery, '58-14; '60-11.

Heise, Ellen H., Canton. '89-'90-1-2-3-4-5-6-7-8. In attend., '98-xxiv.

Digitized by Google

Del. Ill. St. Med. Soc., '89-xx; '90-xxi; '92-xx; '94-26. Com. on nom., '92-16; '94-37. Com. on obstetrics, '89-49. Com. on surgery, '93-6. Disc. on feeble-minded and idiotic, '92-411. Disc. on illusions and delusions in practice of med., '92-67. Disc. on med. use of ergot, '92-82. Disc. on study of milk and education of girls, '92-441. Disc. on treatment of the insane, '92-390. Arrested growth in children, '95-344. Care of the perineum in labor, '92-298.

Hektoen, Ludwig, Chicago. '93-4. Disc. on goiter, '93-208. Acute ulcerative endocarditis, '93-169.

Heller, J. M., Abingdon. '83-4-5.

Heller, M. H., Abingdon. '83-5.

Helm, Clinton, Rockford. In attend., '96-23.

Helm, E. C., Beloit, Wis. In attend., '96-23. Disc. on craniotomy on the dead child, '96-871.

Helm, M., Springfield. '51-2-3. In attend., '51-57; '52-4. Com. on nom., '50-4. Com. on obstetrics, '50-5.

Helms, E. D., Quincy. '69-'70-1-2.

Heminway, H. B., Kalamazoo, Mich. Memb. by invit., '90-xxii.

Hempstead, C. W., Chicago. '74-5-6-7-8. Elected memb., '74-19.

Hemorrhoids. (See digestive system—rectum.)

Henderson, J. E., Springfield. In attend., '95-23.

Hendrick, S. O., Henry. '96-7-8. In attend., '96-23.

Henrotin, Chicago. Elected member, '77-246.

Henrotin, F., Chicago. '94-5-6-7-8. In attend., '94-26. Disc. on uterine fibroids, '94-484. Fibroid tumors of uterus, '94-450.

Henry, A. G., Springfield. '51-2-3. In attend., '51-57. Vice-pres., '50-4. Com. on practice of med., '50-5.

Henry, R. F., Princeville. '53-4-6-7-8-'66. Elected perm., '53-6.

Henry, R. H., Peotone. '96-7-8.

Henry, S., Camp Point. Memb. by invitation, '82-11.

Hensley, J. W., Yates City. '72-3-4-5-6-'95-6-7-8. In attend., '71-2; '95-23; '96-24; '97-xxiv; '98-xxvi. Com. on nom., '71-17; '97-13. Com. on obstetrics, '71-21. Com. of practical med., '83-9.

Hequembourg, J. E., Chicago. '93-4-5-6-7-8. In attend., '94-26.

Hermon, P. J., Raymond. '78-9-'80-1-2. Del. Ill. St. Med. Soc., '78-6. Com. on nom., '78-13.

Hernia. (See injuries, results of.)

Herniotomy. (See injuries, results of.)

Herrick, J. B., Chicago. '93-4-5-6-7-8. In attend., '96-23; '97-xxiv; '98-xxiv. Executive com., '96-6. Com. on nom., '96-43; '98-12. Com. on section one, '96-6. Disc. on arteriosclerosis, '97-124. Disc. on atrophic cirrhosis of liver, '97-172. Disc. on heart insufficiency, '98-169. Disc. on infantile scurvy, '98-106. Disc. on thyroid therapy, orotherapy in diphtheria and treatment of tuberculosis, '96-213. Disc. on typhoid fever, '93-164. Some points concerning the diagnosis of pleurisy with effusion, with particular reference to misleading physical signs, '98-110. Thyroid therapy, '96-189.

Herrick, O. Q., Kansas. '59-'66-7-'70-1-2-3-4-5-6. Elected perm., '59-4. In attend., '67-4. Vice-pres., '67-6. Del. A. M. A., '59-18. Del. Ill. St. Med. Soc., '59-3. Com. on arrang., '59-13. Com. to investigate charges, '67-9. Com. on practical med., '58-13.

Herrick, W. B., Chicago. '51-2-3-5-6-7-8. In attend., '71-57. Vice-pres., '50-4. 1st annual meeting, 71-3. Del. Ill St. Med. Soc., '51-3; '53-4; '55-3; '56-3. Com. on nom., '55-4. Com. on practical med., '51-6. Com. on prize essays, '55-9. Com., special, '55-8. Com. on surgery, '53-12. Amendment to constitution, '51-6. Remedial properties of alimentary substances and the changes produced by oxygen in health and disease, '51-9.

Herriott, E. L., Jacksonville. '71-2-3-4-5-6-7-8-9-'80-1-2-3-4. Life member, '85-6-7-8-9-'90-1-2-3-4-5-6-7-8. In attend., '71-1; '74-19; '75-7; '76-6; '80-8; '83-13; '85-14; '89-xxiv; '91-xxi; '97-xxvi. Board of censors, '75-233. Del. A. M. A., '79-20; '83-42; '87-25. Del. Ill. St. Med. Soc., '85-13; '87-xx. Del. Missouri St. Med. Soc., '79-21. Com. on anesthetics, '71-21. Com. on arrang., '88-24. Com. on nom., '71-17; '79-13; '83-28. Com. on obstetrics, '79-17; '82-20. Com. on regulation of practice of med., '83-37. Com. on surgery, '74-213. Disc. on anesthetics in labor, '80-154. Disc. on diseases of children, '87-226. Disc. on ophthalmology and otology, '80-175. Disc. on the practice of med., '89-114. Disc. on reports on surgery, '89-182. Disc. on typhoid fever, '91-156. Report on anesthetics in labor (0), '80-144. Report on inguinal hernia (0), '75-184.

Hertel, H., Freeburgh. Member by invit., '80-17.

Hess, T. M., Homer. '76-7-8-9-'80-1-2. Del. Ill. St. Med. Soc., '76-5. Disc. on drugs and med., '77-120.

Hewins, L. T., Loda. '66-7-9-'70-1-2-3. In attend., '66-4; '67-3; '68-3; '71-2. Vice-pres., '66-5. Board of censors for Chicago Med. Coll., '71-32. Del. A. M. A., '65-13; '66-11; '67-19. Del. Ill. St. Med. Soc., '64-3; '65-3. Com. on gleet, '71-21. Com. on nom., '64-5; '65-4; '66-5; '68-5. Com. to investigate charges, '67-9. Com. on practice of med., '66-10. Com. on surgery, '64-7; '65-12. Supplemental report from com. of practice of med. (0), '67-32. Death of, '74-157.

Hewitt, G. W., Franklin Grove. '71-2-3-4-5-6-7-8-9-'80. Member by invit., '80-17. In attend., '70-3. Del. A. M. A., '73-257.

Hews, C. D., Calumet. Elect. memb., '74-19.

Hey, T., Ottawa. Elect. perm. memb., '54-10.

Heydock, M. O., Chicago. '57-8-'66-7-9-'70-1-2. Elected perm. memb., '57-5. In attend., '69-4. Del. Ill. St. Med. Soc., '64-3. Com. on arrang., '63-9. Report on, '64-3.

Hickman, T. G., Vandalia. '67-9-'70-1-2-'91-2-3-4. Elected perm., '67-4. In attend., '68-4. Asst. sec., '91-47. Del. A. M. A., '68-17. Com. on drugs and med., '69-11.

Hickman, W. A., Springfield. Memb. by invit., '85-15.

Higgins, John, Peru. '54. Elected perm., '54-5. Del. A. M. A., '54-13.

Higgins, R. T., Vandalia. '66-7-9-'70-1-2-3-4-5-6-7-8. Elected perm., '65-4. In attend., '68-4; '70-3. Del. A. M. A., '70-17. Com. on arrang., '91-47. Com. on gleet, '70-15. Com. on nom., '70-5, '68-5. Com. on surg., '68-11.

Hildreth, J. S., Chicago. '67-9-'70. In attend., '67-4; '69-3. Com. on ophthalmology, '68-10; '69-12. Com. on otology, '69-12. Com. on trichiasis, '70-15. Disc. on the use of ether, '69-14. Cause and treatment of panniform cornea, occurring with granular ophthalmia, '67-78. Method of increasing success in extract of cataract, '69-110.

Hill, G. E., Modesto. '95-6-7-8. In attend., '95-23. Com. on nom., '95-78.

Hill, J. L., Bloomington. Com. on arrang., '85-10.

Hill, M. D., Arrowsmith. Del. Ill. St. Med. Soc., '84-12.

Hill, O. B., Gom. on nom., '79-13.

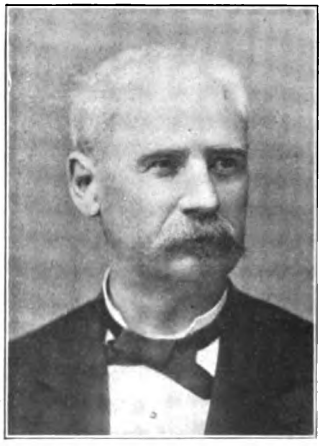

Hill, William, Bloomington. '71-2-3-4-5-6-7-8-9-'81-2-3-4-5-6. Elected perm., '56-5. In attend., '73-21; '80-8; '82-11; '83-13; '84-14. 1st vice-pres., '80-23. Judical council, '82-4; '83-7; '84-7; '85-7; '86-7;

Digitized by Google

'87-vii. Del. A. M. A., '79-20. Del. Ill. St. Med. Soc., '76-5; '79-6; '84-12. Del. Int. Med. Cong., '76-177. Com. on arrang., '85-10. Com. on legislation for the insane, '83-9. Com. on medical legislation, '81-21. Com. on necrology, '81-20; '82-20; '83-9; '84-9; '85-9. Com. on nom., '79-13; '80-22; '82-17. Com. to petition legislature, '83-23. Com. on regulation of practice of med., '83-37. Com. on relation of State Board of Health to people, '83-27. Com. on surgery, '79-17. Disc. on feeding of infants, '76-50. Report of com. on relation of the State Board of Health (0), '83-29. Report on necrology (0), '83-23. Report on surg. (0), '80-106.

Hillis, W. A., Hillsboro. '55-6-7-8-'66. Perm. memb., '55-6. Del. A. M. A., '56-11. Del. Ill. St. Med. Soc., '56-3. Com. on nom., '56-6. Com. on registration of births, marriages, etc., '56-8.

Hinsey, J. W., Yates City. '70-1. Elected perm. memb., '70-4.

Hip-joint. (See organs of locomotion.)

Hirst, M. Com. on nom., '80-22.

Historical. '98-522.

Hitt, William, Bloomington. '80. In attend., '81-11.

Hoadley, A. E., Chicago. '85-6-7-8-9-'90-1-2-3-4-5-6-7-8. In attend., '92-xx; '94-26. Del. A. M. A., '85-69. Del. Ill. St. Med. Soc., '85-11; '87-xix; '89-xxi; '90-xviii. Com. on surgery of joints, '88-24. Disc. on diseases of children, '89-324, Disc. on empyema, '92-246. Disc. on obstetrics, '89-246. Disc. on senile prostatic enlargements, '90-136. Disc. on study of milk and education of girls. '92-439. Disc. on surgery, '89-185. Report on pediatrics (0), '85-218. Report of the special com. on tubercular joint disease (0), '89-161.

Hoag, J. C., Chicago. '89-91. Del. Ill. St. Med. Soc., '89-xx. Disc. on obstetrics, '89-244. Resolution of thanks, '89-54.

Hobart, J. R., Ashmore. '97-8. In attend., '97-xxv.

Hobbs, John, Chicago. Elect. memb., '74-19.

Hobbs, W. T., Mound Station. '85-6-7. Memb. by invit., '82-11. Del. Ill. St. Med. Soc., '85-11.

Hodgen, J. T., St. Louis. Address, '80-21. Death of, '82-21.

Hodgen's splint. (See surgery—surgical apparatus.)

Hoffman, J. A., Pesotum. '93-4-5-6-7-8.

Hoffman, J. R., Ottawa. '95-6-7-8. In attend., '95-23; '96-23. Asst. sec., '95-7. Com. on arrang., '95-8. Com. on registration, '95-8.

Hohmann, W. D., Kewanee. In attend., '98-xxvi.

Hoit, J. D. C., Imwood. '97-8.

Holden, S. H., Chicago. Memb. by invitation, '64-5.

Holder, J., Lanark. '90-1-2.

Holderness, E. P. G., Chenoa. '69-'70-1-2-3-4-5-6-7-8-9-'80-1-2-3-4-5-6-7-8-9-'90-1-2-3-4-5. Elect. perm., '68-4. In attend., '69-4; '71-3; '83-13; '86-15; '90-xxii. Com. on gynecology, '88-23.

Hole, Burton W., Tallula. '98.

Holliday, C. H., Carlinville. '89-'90-1. Del. Ill. St. Med. Soc., '89-xxii. Cut of, '92-33.

Holliday, W. S., Monmouth. '83-4-5. Del. Ill. St. Med. Soc., '83-11. Com. on nom., '83-28.

ILLINOIS MEDICAL COLLEGE, Chicago. Organized 1894, first class graduated 1895, and a class graduated each subsequent year, including 1910, when it was absorbed by Bennett Medical College.

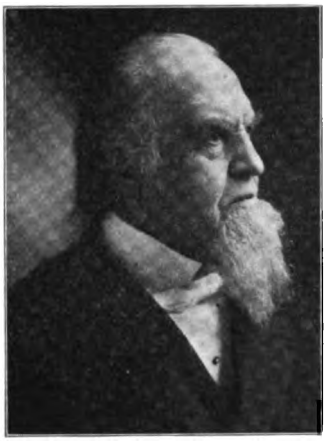

Hollister, J. H., Chicago. '56-7-8-9-'66-7-9-'70-1-2-3-4-5-6-7-8-9-'80-1-2-3-4. Life memb., '85-6-7-8-9-'90-1-2-3-4-5-6-7-8. Elected perm., '56-5. In attend., '57-4; '63-4; '66-3; '67-4; '69-4; '71-2; '74-19; '75-7; '79-7; '80-8; '81-11; '84-14; '91-xxi; '94-26; '96-23; '97-xxiv; '98-xxv. Pres., '74-209. Sec. pro tem, '95-7. Treas., '63-6; '64-7; '65-5; '66-5; '67-6; '68-8; '69-11; '70-14; '71-19; '72-5; '73-184; '75-233; '76-176; '77-222; '78-15; '79-16; '80-23; '81-20; '82-19. Report of, '64-5; '65-9; '66-7; '67-16; '68-8; '69-6; '70-12; '71-24; '72-15; '73-92; '74-214; '76-251; '77-220; '78-20; '79-15; '80-26; '81-27; '82-18. '83-31. Judicial council, '97-41. Del. A. M. A., '57-16; '58-14; '66-11; '67-19; '71-31; '72-19; '73-256; '75-272; '76-260; '78-22; '79-20; '81-31; '82-24; '83-42; '84-53; '87-25; '93-74; '97-46. Del. Ill. St. Med. Soc., '59-4; '64-3; '65-3; '72-4; '76-5; '77-6; '78-6; '87-xix; '90-xviii. Del. Int. Med. Cong., '76-177. Del. Mich. St. Soc., '74-217; '76-261; '81-33; '82-24; '83-42; '97-46. Com. on abnormal thermal conditions in diseases, '79-17; '80-24. Com. on arrang., '56-10; '63-9. Report on, '57-3. Com. on biography, '84-10; '85-10; '86-10; '87-23; '88-25; '89-50; '90-vi; '91-48. Report on, '86-31; '89-47. Com. on dietetics and hygienics of children, '76-177. Com. on drugs and med., '71-21; '72-13. Com. on the influence of appreciable meteorological and topographical conditions on the prevalence of acute diseases, '84-10; '85-10; '86-10; '87-23; '88-24. Com. on medical history, '97-41. Com. on necrology, '67-17; '92-vi; '96-7; '98-39. Com. on nom., '96-43. Com. on public address, '74-213. Com. on resolutions, '80-12. Com. on revision of constitution and by-laws, '71-28. Com. on soc. history, '96-7; '98-ix. Com., special, '65-12; '67-10. Report of, '78-13. Com. on surgery, '57-10. Disc. on anesthetics, '69-15. Disc. on dietetics of infants, '77-182. Disc. on diseases of children, '87-226. Disc. on feeding of infants, '76-47. Disc. on drugs and med., '87-152. Disc. on epileptics, '96-242. Disc. on influence of ship canal, '93-476. Disc. on insanity, '94-239. Disc. on legislation for insane, '87-204. Disc. on malarial fevers, '97-139. Disc. on medical education, '76-254. Disc. on medical legislation, '98-296. Disc. on necrology report, '74-160. Disc. on obstetrics, '84-185; '87-113. Disc. on physiology, '76-221. Disc. on practical med., '80-82; '90-87. Disc. on surgery report, '73-97; '79-90. Disc. on thyroid therapy, orotherapy in diphtheria and treatment of tuberculosis, '96-202. Abnormal thermal conditions in diseases and the means of controlling them, '81-216. Address, '73-198; '76-16. Address of Pres., '75-144. Bromin and its compounds, '66-126. Chylous urine, '76-221. Opening prayer, '77-9. Respiratory tract as an avenue for infection, '97-196. Report on the dietetics and hygienics of children (0), '77-155. Report on drugs and medicine (0), '73-118. Report of com. on medical biography (0), '84-44. Report of the com. on necrology (0), '69-150; '93-44; '97-14. Report on, '95-74; '96-50; '98-29. Report on the sore mouth of nursing women (0), '59-35. Resolution of life memb., '81-27. Resolution of thanks, '58-15; '66-12; '69-20; '73-259; '76-261.

Hollister, Mary C., Chicago. In attend., '98-xxv.

Hollowbush, J. P., Rock Island. '98. In attend., '97-xxiv; '98-xxvi.

Holmes, E. L., Chicago. '57-8-9-'60-6-7-9-'70-1-2-3-4-5-6-7-8-9-'80-1-2-3-4. Life memb., '85-6-7-8-9-'90-1-2-3-4-5-6-7-8. Elect. perm. member, '57-5. In attend., '63-4; '66-3; '67-4; '69-4; '70-3; '71-1; '76-6; '77-7; '81-11; '84-14; '87-xxi. 1st vice-pres., '73-184. Del. A. M. A., '65-13; '72-19; '79-20. Del. Ill. St. Med. Soc., '59-4; '60-3; '64-3; '65-3; '73-20; '78-7; '79-7. Del. Mich. St. Med. Soc., '73-257; Com. on arrang., '63-9. Com. on diseases of the eye, '60-12. Com. on nom., '60-4; '72-9; '73-72. Com. on ophthalmology, '64-7; '66-10; '67-10; '69-12; '70-14; '72-13; '73-184; '74-213; '75-233; '77-223. Com. on ophthalomolgy, '87-21. Com. on prize essay, '60-17. Com., special, '59-14; '65-12. Com. on status of Quincy Med. Soc., '67-21. Disc. on amaurosis, '73-71. Disc. on surgery, '74-50. Few remarks on mastoid abscess, '84-240. Foreign bodies in the globe, '77-193. Intra-ocular tumors, '73-58. Iritis—atropia-paracentesis—topical use of calomel—aneurism of the orbit—sympathetic ophthalmitis, '72-157. Ophthalmology as related to general med., '78-200. Orbital tumors, '74-171. "Position" in the treatment of chloroform poisoning, '68-80; '69-140. Report of the committee on diseases of the eye (0), '60-40; '63-21; '64-47; '65-32; '66-110. Report

Digitized by Google

on ophthalmology (0), '76-246. Statistical report of diseases of the ear (0), '70-85. Statistical report on cataract (0), '71-33. Statistical report of the diseases of the eye, with a table of operations (0), '69-140. Sympathetic ophthalmitis, '69-140. Treatment of conjunctivitis neonatorum, '70-70. Trichiasis, '79-240.

Holmes, Nathan, San Jose. '83-4-5-6-7-8-9-'90-1. In attend., '86-15. Del. Ill. St. Med. Soc., '83-10; '89-xx.

Holton, Noble, Buda. '66-7-'83-4-5-'86-7-'93-4-5. Elect. perm. memb., '58-5. Del. A. M. A., '64-13. Del. Ill. St. Med. Soc., '64-4; '83-12. Dislocation of right kidney, '83-134.

Hood, E. M., Mason City. '97-8.

Hood, H. H., Litchfield. Memb. by invit., '85-15. Com. on drugs and med., '75-233.

Hooper, H. Chicago. '77-8-9-'80-1-2-3-4-5-6-7-8-9-'90-1-2-3-4-5-6-7-8. Del. Ill. St. Med. Soc., '77-6.

Hoornbeck, N. B., Youngstown. '89-'90-1-2-3-4-5. Memb. by invit., '89-xxiv. In attend., '90-xxii; '98-xxvi.

Hoover, Z. L., Bloomington. '55-'66. Elect. perm. memb., '55-5. Del. Ill. St. Med. Soc., '65-3; '73-20.

Hopkins, J. N., Burnt Prairie. '97-8. In attend., '97-xxiv.

Horine, M. W., Belleville. Memb. by invit., '80-17.

Horner, C. T., Naples. Del. A. M. A., '73-256. Com. on obstetrics, '73-184.

Horrell, C. B., Colchester. '95-6-7-8. In attend., '96-23; '97-xxiv; '98-xxiv. Com. on nom., '96-43; '97-13. Disc. on arteriosclerosis, '97-121. Disc. on asphyxia neonatorum, '97-325. Disc. on cleanliness in obstetrics, '96-407. Disc. on epileptics, '96-244. Disc. on the repair of bone, '98-479. Disc. on treatment of neurasthenia, '98-157. Disc. on vaginal section, '96-336. Diagnosis of typhoid fever, '96-250.

Hosmer, A. B., Chicago. '92-3. Del. Ill. St. Med. Soc., '90-xviii.

Hostetter, J. A. W., Decatur. '59-'60-6-7-9-'70. Elected perm., '59-4. In attend., '66-3; '67-3; '68-3. Del. A. M. A., '60-16; '66-11. Del. Ill. St. Med. Soc., '59-3; '60-3. Com. on medical electricity, '60-12. Com. on nom., '68-5.

Hostetter, W. B., Decatur. '66-7-9-'70. Elected perm. memb., '66-4.

Hotz, F. C., Chicago. '77-8-9-'80-1-2-3-4-5-6-8-9-'90-1-2-3-4-5-6-7-8. In attend., '77-7; '81-11; '84-14. 2d vice-pres., '72-12. Del. A. M. A., '76-260. Del. Ill. St. Med. Soc., '72-4; '76-5; '87-xix; '90-xviii. Com. on arrang., '76-176. Com. on ophthalmology, '72-13; '73-184; '80-24. Com. on otology, '75-233. Mastoid operation in acute suppurative otitis, '93-391. Nature of eye-strain and its relation to headache and other nervous disorders, '90-258. Quinin as a local remedy for vascular cornea, '72-162. Report of treatment of amaurosis with strychnia (0), '73-67. Report of two cases of death resulting from aural diseases (0), '76-81. Report on ophthalmology and otology (0), '81-168. Which of the books our children read are injurious to their eyes? '84-244.

How, Litchfield. '57-8-'66. Elect. perm. memb., '57-17.

Howard, H. C., Champaign. '77-8-9-'85-6-7. In attend., '76-6. Del. Ill. St. Med. Soc., '85-11.

Howell, O. D., Aurora. '57-8-'66. Elected perm. memb. '57-5. Com. on surgery, '59-13.

Howes, I. T., Peoria. '94-5-6. In attend., '94-26.

Howland, E. D., Lockport. '93-4-5-6-7-8. In attend., '96-24.

Hoyt, J. B. C., Elmwood. '96.

Hubbard, S., Bloomington. Elected perm., '56-5.

Huber, J., Pana. '94-5-6-7-8. In attend., '94-26.

Huddleston, R. H., Champaign. '76-7-8-9. Del. Ill. St. Med. Soc., '76-5.

Hudson, A. S., Sterling. '57-8-'66. Elected perm., '57-15. Opium: its influence in febrile, inflammatory and other diseases, '59-125.

Huff, O. N., Chicago. '93-4-5-6-7-8.

Huff, William J., Findlay. '93-5.

Huffman, S. A., Greenfield. In attend., '95-23.

Hughes, C. F., Springfield. '51-2-3. In attend., '51-57.

Hughes, C. H., St. Louis, Mo. Mem. by invit., '80-17.

Hughes, N. J., Waverly. '89-'90-1-2-3-4-5-6-7-8. Memb. by invit., '89-xxiv. In attend., '95-23.

Hughes, R., Mascoutah. Memb. by invit., '80-17.

Hulett, Guy, Peru. '54-5.

Hull, Alexander, Cuba. '51-2-3-4-6-7-8-'66-'83-4-5. In attend., '83-13. Del. Ill. St. Med. Soc., '51-3.

Hull, M. D., Bloomington. '82-3-4-5-6-7-8-9-'90-1-2-3-4-5-6-7-8. In attend., '90-xxii; '91-xxi.

Humerus. (See organs of locomotion—upper extremity.)

Humphrey, A. J., Lakewood. '92-3.

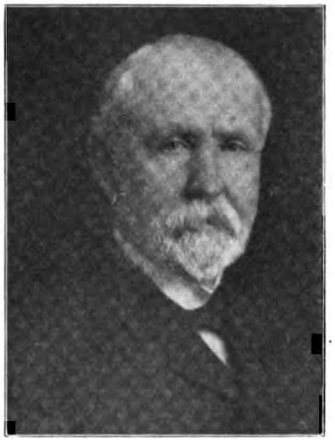

Hunt, Charles C., Dixon. '69-'70-1-2-3-4-5-6-7-8-9-'80-1-2-3-4. Life memb., '85-6-7-8-9-'90-1-2-3-4-5-6-7-8. Elected perm., '69-5. In attend., '70-4; '71-2; '77-7; '79-7; '80-8; '81-11; '84-14; '86-15; '87-xxi; '89-xxiv; '91-xxi; '92-xx; '96-24; '97-xxiv; '98-xxv. Pres., '91-47. 1st vice-pres., '90-v. 2d vice-pres., '79-16. Asst. sec., '69-11. Memb., judicial council, '86-7; '87-vii; '88-v; '90-v; '91-v; '92-v; '93-5; '94-7; '95-7; '96-5; '97-vii; '98-vii. Del. A. M. A., '79-20; '81-31; '83-42; '84-53; '85-69; '87-25. Del. Ill. St. Med. Soc., '90-xx. Del. Natl. Soc., '77-247. Del. Ohio St. Med. Soc., '70-17; '74-217. Com. on biography, '86-10; '87-23; '88-25; '89-50. Com. on catarrh, '71-21. Com. on drugs and med., '69-11. Com. on criminal abortion, '70-14. Com. on diseases of children, '77-223. Com. on gynecology, '85-9. Com. on medical legislation, '95-8. Com. on law regulating the practice of medicine, '80-25. Com. on nom., '77-155; '78-12; '79-13; '83-37; '86-32; '87-14; '89-33; '95-79; '96-43; '97-13. Com. on obstetrics, '78-15; '87-21. Com. on otology, '72-13; '73-184. Com. on results in fractures, '80-24. Disc. on acute follicular tonsillitis, '91-102. Disc. on revision of by-laws and constitution, '89-28. Acute follicular tonsillitis: is it infectious? Its differential diagnosis, '91-33. Address, '91-56. Pres., annual, '92-35. Atrophic cirrhosis of right lobe of liver; great hypertrophy of left lobe, '97-167. Chelidonium majus in inoperable carcinoma, '98-233. Contribution to the report on obstetrics (0), '89-222. Fractures of neck of femur, '94-344. Report of com. on drugs and med. (0), '70-62. Report on diseases of children (0), '78-131. Report on obstetrics (0), '79-132.

Hunt, Florence W., Chicago. In attend., '98-xxiv.

Hunt, Lawrence, Chicago. '98.

Hunt, W. C., Chicago. '53. Elected perm. memb., '53-6.

Hunter, C. W., Victoria. In attend., '98-xxvi.

Hunter, Warren, Hampton. '83-5-8-9-'90-1-2-3. In attend., '90-xxi; '98-xxvi. Del. Ill. St. Med. Soc., '83-11; '88-xx. Com. on nom., '90-14.

Hunting, Rev., Prayer. '68-3.

Hurd, H. M., Galesburg. '69-'70. In attend., '68-3; '69-4. Del. Iowa St. Med. Soc., '69-20. Com. on aphasia, '68-11. Com. on nom., '68-5. Report on aphasia (0), '69-119.

Hurd, Henry S. Galesburg. '67-9-'70-1-2-3-4-5-6-7-8-9-'80-1-2-3-4. Elected perm., '68-4. In attend., '67-4; '68-3. Del. A. M. A., '68-15.

Hurlbut, V. L., Chicago. '66-7-9-'70-1-2-3-4-5-6-7-8-9-'80-1-2-3-4-5-6-7-8-'91-2-3-4-5. Elected perm., '53-6. In attend., '69-4; '81-11; '95-23. Del. A. M. A., '74-217. Del. Ill. St. Med. Soc., '64-4; '74-18; '90-xviii. Sketch of life of, '97-15.

Hurst, M., Sweetwater. '78-9-'80-1-2-3-4-5. In attend., '81-11; '84-14. Del. Ky. St. Med. Soc., '81-32.

Hurst, N. N., Chicago. '75-6-7-8-9-'80-1-2. Elected memb., '75-7. In attend., '77-7.

Hurst, S. T., Greenview. '79-'80-1-2-3-4-5-6-7-8-9-'90-1-2-3-4-5-6-7-8. In attend., '81-11; '86-15; '89-xxiv; '91-xxi. Del. A. M. A., '81-31. Del. Ill. St. Med. Soc., '79-6. Disc. on dislocation of the femur, '91-225. Disc. on epilepsy, '91-123. Disc. on practice of med., '89-127.

Hutchings, William A., Orangeville. '93-4-5-6-7-8.

Hutchinson, D. M., Dixon. Memb. by invit., '81-12.

Hutchinson, J. M., Chicago. '69-'70-1-2-3-4-5-6-7-8-9. In attend., '68-3; '69-3; '71-2; '74-19. Del. Ill. St. Med. Soc., '73-20; '77-6. Com. on diseases of respiratory organs, '74-213. Com. on phthisis pulmonalis, '73-184.

Huyett, Joseph, Milan. In attend., '71-2. Del. Ill. St. Med. Soc., '72-4. Com. on arrang., '71-20. Com. on nom., '71-17

Hyde, J. N., Chicago. '74-5-6-7-8-'81-2-3-4-5-6-7-8-9-'90-1-2-3-4-5-6-7-8. In attend., '77-7. Del. A. M. A., '74-217. Del. Ill. St. Med. Soc., '74-18. Com. on arrang., '76-176; '80-24. Report of, '77-13; '81-5. Com. on dermatology, '75-233. Com. on relation between syphilitic and non-syphilitic lesions of the skin, '81-20. Address, '77-9. Address of welcome, '81-5.

Hydramnios. (See gynecology—pregnancy.)

Hydrate of chloral. (See drugs.)

Hydrocele. (See gynecology—labia.)

Hydrocephalus. (See nervous system—brain.)

Hydronephrosis. (See genito-urinary system—kidney.)

Hydrophobia. (See injuries, results of—specific infection.)

Digitized by Google

HYGIENE—
and doctor's fees. J. L. White, Bloomington. '89-382.
Physical training, education and dress of girls, some common errors in the. J. Schneck, Mt. Carmel. '92-424.
Hygienics of children. (See pediatrics.)
Hyperplasia. (See gynecology—puerperal state.)
Hysteria. (See nervous system—general nervous system.)
Hystero-epilepsy. (See nervous system—general nervous syst.)

I

Idiocy. (See mental disease.)
Illinois State Medical Society, by-laws, '50-15. Code of ethics, '50-17. Constitution, '50-9; constitution and by-laws, '80-220; officers of (See table at end of index). Organization of, '50-3. Place of meeting (see table at end of index). Proceedings of, '51-3; '52-3; '53-3; '54-3; '55-3; '56-3; '57-3; '58-3; '59-3; '60-3; '63-3; '64-3; '65-3; '66-3; '67-3; '68-3; '69-1; '70-1; '71-1; '72-1; '73-1; '74-9; '75-9; '76-9; '77-9; '78-9; '79-9; '80-9; '81-5; '82-13; '83-15; '84-17; '85-17; '86-17; '87-1; '88-1; '89-1-; '90-1; '91-1; '92-1; '93-23; '94-27; '95-25; '96-25; '97-3; '98-3.

ILLUSTRATIONS—
Acupressure, '67-122, 123, 124; '71-v, x.
Afferent and efferent artery, '76-206.
Alcoholic drinks, results of experiments of effects of, '67-53; Allen, J. A. '91-9.
Anaplasty, method of treatment, '67-136, 137, 139, 140, 141.
Anel's syringe, '78-230.
Angular forceps, '78-243.
Animal membrane electrode, '89-271.
Anterior splint, modification of, '78-232.
Apostoli intra-uterine electrode, '89-272.
Apparatus for linear cautery of the os uteri, '74-77.
for use in treatment of deformities, '65-95, 97, 98, 100.
mode of application, '65-96, 102.
Artificial hand, '71-lv.
membrane, '78-252.
Autoplasty of urinary and genital organs, '67-201.
Bartlett's galvanic battery, '74-61; '78-245.
regulator, '73-137.
Barwell's method of treatment of talipes varus, '64-99, 100.
Bassini's operation, '95-453, 455, 456, 457, 458.
Battery, Callud's, '74-54; Daniell's, '74-55; Galvanocautery, '74-65; Graiff's, '74-62; Grove's, '74-55; Hill's, '73-136; '74-56; Thirty cell constant, '74-60; Warren de la Rue, 74-63; Zinc carbon, '74-57, 58.
Bead suture, '84-144.
Blepharoplasty, case of, '67-161.
method of treatment, '67-163,164.
Bowman's probe, '78-229; Byford, W. H., '91-12; Byrd, W. A., '88-146.
Canaliculus knife, '78-229.
Canthoplasty, '71-xvii.
Catheter Nasal Douche, '78-217.
Cervical caries, apparatus for, '71-xlvii.
Charts in diabetes mellitus, '94-177, 179, 180, 182, 183, 186.
Cheek compressor, '71-v.
Cheiloplasty, cases and method of treatment, '71-xxv, xxviii, xxix, xxx, xxxi, xxxiii.
method of treatment, '67-177.
Compressor for coronary arteries of the lips, '67-120.
Concave mirror with handle, '78-238.
with head-band, '78-239.
Conical specula, '78-239.
Conversation tube, '78-251.
Corcoran, G. L., '88-152.
Cotton-holder, '78-243; Cowan, J. M. '91-17; Crothers, R. W. '90-37; Darrah, A. T. '90-28.
Dr. Boisnot's extension apparatus, '71-li.
Dr. Hodgen's case of skin grafting, '71-xiv.
Dressing for fractured clavicle, '58-18.
Ear, diagram of, '78-236.
trumpet, '78-251.
Earle, C. W. '94-1.
Elastic tube, '78-240.
Endoscope, parts of, '67-58.
Entropium, Dr. Hildreth's operation for, '67-166.
new operation for, '67-169, 170,; '71-xix.
Esmarch's operation, '95-435.
Eustachian catheter, '78-240.
showing introduction of, '78-244; Everett, Oliver. '89-xxv.
Extemporized apparatus for hip disease, '71-xlix.
Extremity of nerve with pacinian corpuscle, '73-230.
Felker, J. B. '89-xxxi.
Fitch's obstetric forceps, '78-97.
speculum, '78-94.
Fithian, William. '90-33.
Flexor of tibia with displacement, from "Tamplin," '65-85.
Fountain ear syringe and ear spout, '78-242.
Fracture of clavicle, Dr. Moore's dressing for, '73-48.
Fry, J. C., '88-150.
Galvanic treatment, case of, before and after treatment, '73-159.
Galvanocautery, case of, '74-70.
General circulation, '76-206.
Genioplasty, cases of, before and after treatment, '67-179, 180, 182, 183, 184, 187, 188, 189, 192, 194, 195, 196, 199.
method of treatment, '67-178, 183, 184, 187, 188, 189, 192, 194, 195, 196, 199.
Glomerulus—first capillary system, '76-206.
Goodbrake, C. '91-20.
Goodwin, A. E. '89-xxxiv.
Gunn, Moses. '88-141.
Hamill, R. C. '87-170.
Hard-rubber nebulizer, '78-244.
Harelip, Malgaigne's method for, '67-175.
Holliday, C. H. '92-33.
Hollow stile, '78-230.
Hunt's modification of Verity's splint, '94-352, 353.
Hutchinson's method—substitute for ligature in continuity of the artery, '71-xi.
Ingersoll, Ellen A. '89-xxxiii.
Inhaler and valve bulb, '78-241.
Instrument for auscultation for stone in the bladder, '78-254.
Instruments used in galvonotherapeutics, '73-180, 181, 182.
Intestinal anastomosis, method of, '97-210, 211, 213, 214, 215, 216.
plastics, '71-xxxix.
Intra-uterine electrodes, '89-272.
Jennings, Robert P. '90-39.
Jewell, James Stewart. '87-172.
Johnson, H. A. '91-22.
Kilbourne, E. A. '90-30.
Kirk, William T. '87-166.
Knob or end bulb, '73-230.
Lachrymal apparatus, diagram of, '78-225.
Lateral curvature, apparatus for treatment of confirmed, '65-113, 115; '67-47, 48, 49, 50.
case of, '65-117; '67-43.
Laryngeal tumors, '81-194, 197, 200, 203, 204, 205, 206, 210, 211, 212;
McArthur, R. M. '87-174.
McIntosh Milliamperemeter, '89-270.
Magnified single pacinian corpuscle, '73-230.
Malgaigne's spike, modification of, '63-71.
Map of Illinois showing counties and members of state society from same, '96-49.
Marey's sphygmograph, tracings of the pulse with, '67-107, 108, 109;
Mason, G. W. '88-136.
Matthews, F. L. '92-31.
Members Illinois state Medical Soc., '75-1.
Membrana tympani, restoration of, '78-224.
Metalic scoop, '78-243.
snare, '78-243.
Modes of termination of motor nerves, '73-230.
Muscle made tense by attachment of weight (from "Brown-Séquard"), '65-63.
Nasal douche, '78-245.
Needle with Dr. Black's pickup, '84-146, 147.
Nipples, different shapes of, '58-83, 84.
Non-union of tibia, case of Lieut. Hamilton, '63-74.
Obstetrical bandage, '67-96.
Otoscope, '78-239.
Papillae from skin, exhibiting tactile or touch corpuscle, '73-230.
Paracentesis knife, '78-243.
Parkes, C. T. '91-26.
Perityphlitis, cases of, '93-421, 422.
Pessaries (Fitch), '75-207, 208.
Plastic operation on eye, method of treatment, '66-15, 16.
lip, '66-16, 17.
nose, '66-14.
Pocket obstetrics forceps, '67-105, 106.
Pott's disease, apparatus in treatment of, '65-119, 120.
vertebrae in, '65-127, 128.
Prince, David. '90-26.
Professor Dudley's method in varicose areas, '95-442.
Puncturing device, '89-272.
Rich, K. E. '91-28.
Ricketts' submucous ligation for piles, '95-438, 440, 441.
Rhinoplasty, apparatus in treatment of, '67-160.
case of, before and after treatment, '67-154, 155.
method of treatment, '67-158, 159.
Rose's operation for tic douloureux', '91-235, 236.
Ross, J. P. '91-31.
Scarpa's shoe for treatment of talipes varus, '64-94.
Scontetten's apparatus for treatment of talipes varus, '64-94.
Screw used in treatment of ununited fracture, '63-75.
Secondary capillary system, '76-206.
Sigle's pneumatic specula, '78-242.
Sklagraph of "aneurysm," '97-177.
Sound and uterimeter (Fitch), '75-206.
Speculum (Jackson), '75-205.
(Jones), '75-199.
Sprays, '78-216.
Steam atomizer, '78-244.
Stokes' modification of Malgaigne's operation, '71-xxiv.
Strong forceps, '78-243.
Suture of large vessels, method of, '97-275, 278.
Talipes equinus, apparatus for, '71-liii.
plantaris, '71-liv.
Talipes valgus, '64-67.
Talipes varus, from "Little," '64-73.
brace in treatment of, '64-108.
case of, before and after treatment, '64-105.
front and back view of, '64-65.
method of applying apparatus in, '64-104.
Tarnier's forceps, '78-101.
Tic douloureux, diagram of operation for, '91-234.
Tobold's illuminator, '78-244.
Tongue depressor, '78-245.

Digitized by Google

ILLUSTRATIONS—
Trachea, diagram of, '84-166.
Transplantation of cuticle, ulcers in, 72-142, 143, 144, 145, 147, 149, 151, 152.
Trivalve speculum and uterine tenaculum (Nelson), '75-200.
Tube of Ferrin, '76-206.
Henle, '76-206.
Bellini, '76-206.
Tuning fork, '78-240.
Two end bulbs in midst of papillae, '78-230.
Two-ounce syringe, '78-242.
Umbilical herniolaparotomy, cases of, '95-427, 429, 431.
Ununited fracture of tibia and fibula, before and after treatment, '68-76.
Vaginal retractor (Jackson), '75-203.
Valvular gastrostomy, '94-133, 134, 135, 136, 137, 138, 139.
Vertical curvature, '71-xlv, xlvi.
Weber's conical probe, 78-228.
Wenger, Elias, '88-132.
Whitehead's operation, '95-434.
Wilder, F. M., '92-34.
Worrell, T. F., '88-135.
Incision. (See surgery.)
Indigestion. (See digestive system—stomach.)
Infant feeding. (See pediatrics.)
Infantile paralysis. (See nervous system—spinal gray matter.)
Infants, diseases of. (See pediatrics.)
Infections. (See injuries, results of.)
Infectious diseases. (See general diseases.)
Influenza. (See general diseases—epidemic.)
Information, report of com. on. E. Fletcher Ingals. '94-70.

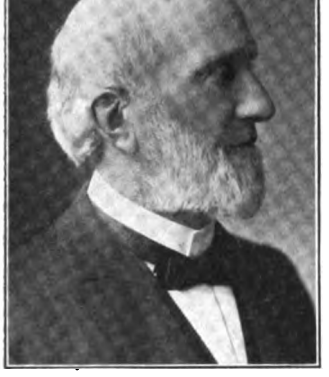

Ingals, E., Chicago. '59-'66-7-9-'70-1-2-3-4-5-6-7-8-9-'80-1-2-3-4. Life memb., '85-6-7-8-'90-1-2-3-4-5-6-7-8. Elected perm. memb., '59-12. In attend., '67-4; '69-4; '73-21; '75-7; '77-7; '80-8; '81-11; '84-14; '89-xxiv; '90-xxii, '91-xxi. Pres., '79-16. Board of censors, '75-22; '75-233; '76-176; "77-222. Member, judicial council, '78-15; '79-17; '80-iv; '81-1; '82-4; '83-7; '84-7; '85-7; '86-7; '87-vii; '93-5; '94-7; '95-7. Del. A. M. A., '70-17; '75-273; '79-20; '80-33; '87-25; '93-74. Del. Cal. St. Med. Soc., '69-19. Del. Ill. St. Med. Soc., '64-4; '78-7; '79-6; '80-6; '87-xix. Del. Mich. St. Soc., '80-33. Com. on abuses and uses of alcohol, '80-29. Com. on arrang., '83-10; '86-9; '92-vi. Report of, '87-3; '93-25. Com., biographical, '84-10; '85-10; '86-10; '87-23; '88-25; '89-50. Com. on conservation in use of remedial agents, '67-10. Com. on drugs and med., '70-14. Com. on legislation for insane, '90-vi; '91-48. Report of, '92-xxii. Com. of medical education, '78-16. Com. on medical history, '97-42. Com. on medical legislation, '81-21. Com. on necrology, '74-213; '78-15; '79-17; '80-24; '81-20; '82-20; '83-9; '84-9; '85-9; '87-21; '88-23; '89-49; '90-vi; '91-48. Report of, '75-227; '81-345; '82-24; '84-267; '86-257; '87-166; '88-132; '91-9. Com. on nom., '80-22; '81-18; '89-33; '93-31. Report of, '81-20. Com. on prudence in the administration of therapeutic agents, '75-234. Com. on regulation of practice of med., '83-37. Com. on society history, '98-ix. Com., special, '69-15. Com. on temperance, '80-23. Com. on what shall we do with our insane of Illinois, '89-49. Disc. on blood-setting, '76-30. Disc. on bronchopneumonia, '93-140. Disc. on chloroform, '69-15. Disc. on contribution to report on diseases of children (0), '87-221. Disc. to contribution on surgery, '87-87. Disc. on dietetics of infants, '77-181. Disc. on diphtheria, '93-119. Disc. on influence of ship canal, '93-470. Disc. on legislation for insane, '87-204. Disc. on med., '73-129. Disc. on practical med., '82-79. Disc. on quinin in whooping-cough, '75-66. Disc. on revision of the constitution and by-laws, '89-24, 27. Disc. on surg., '73-129. Disc. on treatment of labor, '73-190. Disc. on typhoid fever, '93-163. Disc. on vaccination, '84-230. Address, '79-10; '91-375. Address on etiology and state medecine, '90-vi. Address of pres., '80-46. Address of welcome, '84-17. Amendments to constitution, '70-8; contribution to report of the com. on medical legislation (0), '82-185. Presents new instrument, report (0), '69-14. Address, preventive and state medicine, '91-375. Report on lenient medication (0), '69-114. Report on medical education (0), '79-228. Report on the use and abuse of alcohol (0), '81-264. Some observations on modern therapeutics, '95-212. What shall we do with our insane, '90-278.

Ingals, E. Fletcher, Chicago. '72-3-4-6-7-8-9-'80-1-2-3-4. Life memb., '86-7-8-9-'90-1-2-3-4-5-6-7-8. In attend., '77-7; '81-11; '84-14; '85-14; '87-xxi; '90-xxii; '91-xxi; '92-xx; '94-26; '96-23. President, '92-v. 1st vice-president, '91-47. Del. A. M. A., '74-217; '84-53; '93-74. Del. Ill. St. Med. Soc., '72-4; '88-xx. Com. on arrang., '80-24. Com. on diseases of the throat and nose, '86-10. Com., executive, '92-7; Report of, '93-23. Com. on information, report of, '94-70. Com. on laryngeal tumors, '80-24. Com. on laryngology, '84-9. Com. on nom., '91-41; '94-37. Com. on practical medicine, '76-176. Com. on publication, '92-vi. Disc. on acute follicular tonsillitis, '91-96. Disc. on cathartics in typhoid fever, '91-153. Disc. on diphtheria, '92-172. Disc. on empyema of sphenoidal sinus, '94-417. Disc. on inoculability of tubercle, '81-314. Disc. on lunacy law, '93-435. Disc. on menthol in air passages, '90-345. Disc. on modern treatment of empyema, '92-247. Disc. on the progress of etiology, '84-99. Disc. on practice of med., '87-57. Disc. on surgery, '73-37. Disc. on therapeutics, '94-288. Disc. on thyroid therapy, orotherapy in diphtheria and treatment of tuberculosis, '96-210. Disc. on treatment of phthisis, '90-230. Verbal report on Dr. Johnson's paper, '84-158. Address of pres., '93-76. Cauterization of the nares, '94-392. Chronic rheumatic laryngitis, or chronic rheumatic sore throat, '88-206. Diphtheria, '92-151. Improved method of performing the radical operation in empyema, '77-41. Laryngeal tumors, '81-190. Obstructions in the larynx and trachea, '82-91. Orotherapy in diphtheria, '96-167. Report on laryngology (0), '85-197. Special com. on diseases of throat and nose, report of (0), '87-182. Stricture of the oesophagus, '90-318.

Ingersoll, E. A., Canton. '75-6-7-8-9-'80-1-2-3-4-5-6-7-8. Elected memb., '75-7. In attend., '77-7; '78-7; '80-8; '81-11; '82-11; '83-18; '84-14; '85-14; '86-15; '87-xxi; '88-xxi. 2d vice-pres., '81-20. Del. A. M. A., '78-22; '81-31; '82-24; '83-42; '85-69; '87-25; '88-28. Com. on gynecology, '80-24. Com. on nom., '77-155; '80-22; '81-18; '83-28; '84-32; '86-32; '87-13; '88-14. Com. on obstetrics, '77-223; '82-20; '83-33; '85-9; '86-9. Disc. on antiseptic obstetrics, '88-168. Case of cephalhematoma, '84-187. Cut of, '89-xxxiii. Dysmenorrhea, '81-160. Hydrocele in the female, '82-220. Notes of obstetric cases, '86-167. Practical suggestions concerning obstetric practice, '78-107. Record of 100 consecutive cases in obstetrics, '83-168. Report of com. on obstetrics (0), '87-90.

Digitized by Google

INJURIES

Head, necessity for close inspection in. R. E. Lewis, Macomb. '96-349.

Burns—
and their treatment. C. W. Hall. '98-428.

Dislocation—
compound, of ankle joint. Frederick Cole, El Paso. '80-122.
upward of the acromial end of the clavicle satisfactorily treated by means of a simple method of application of the elastic bandage. Report of cases, '79-63.

Fracture—
Ambulatory extension, permanent, in surgery. A. C. Weiner, Chicago. '96-455.
Bed, report on (0). C. Truesdale. '71-40.
Compound, of the tibia, in its lower third, involving the ankle joint. D. S. Booth, Sparta. '81-120.
Delayed union of, with cases and illustrations. David Prince, Jacksonville. '68-66.
General considerations and treatment of. H. Z. Gill, Jerseyville. '79-105.
Gunshot, secondary hemorrhage in. W. J. Eddy, Shelbyville. '94-360.
Of femur, treatment of. C. Truesdale, Rock Island. '79-90.
Of skull and removal of fragment of bone followed by cerebri hernia. A. C. Rankin, Loda. '76-43.
Report of seventy-one. Edwin Powell. '60-144.
on shortening in, with the legal relations of the subject. W. P. Peirce, Lemont. '75-167.
on treatment of, in. J. B. Hamilton, Kane. '73-38.
on use of plaster-Paris in. R. G. Bogue. '70-88.

Wounds—
Crushed foot by a railroad accident. Frederick Cole, El Paso. '80-122.
Infected. O. J. Price, Chicago. '95-415.
Remarks on transforming lacerated and contused, into incised. L. C. Lane. '52-45.
on the use of the continued immersion in compound fractures, and in lacerated and pointed. R. Roskotten, Peoria. '74-45.
Treatment of poisoned, by the application of cupping glasses and the infiltration of solutions of iodin. Daniel Brainard. '54-15.

INJURIES—RESULTS OF—

Fistulae—
urinary. W. M. Catto. '98-425.

Hernia—
cerebri following fracture of skull and removal of fragment of bone. A. C. Rankin, Loda. '76-121.
inguinal, report on (0). E. L. Herriott, Grafton. '75-184.
in infants and young children, note on the causes and management of. Katherine Miller, Lincoln. '89-317.
new operation for the radical cure of. E. W. Andrews, Chicago. '95-447.
radical cure of inguinal. G. T. Allen, Springfield. '67-48.
remarks on. John N. Niglas, Peoria. '75-159.
some observations on inguinal. W. M. Harsha, Chicago. '92-235.

Herniotomy—
and extirpation of the parotid gland. J. G. Harvey, Grove City. '80-128.
report of a. J. J. Conner, Pana. '95-537.

Infections—
treatment of septic, following pinpricks, abrasions and similar injuries. E. H. Ochsner. '98-497.

Necrosis—
of the cranial bones—exhibition of patient. C. R. Parke, Bloomington. '92-256.
of the parietal bones—report of a case. C. R. Parke, Bloomington. '91-202.

Specific Infections—
Erysipelas. A. G. Servoss. '92-144.
Hydrophobia, Pasteur's treatment for the prevention of. G. N. Kreider, Springfield. '86-113.
Sepsis, cryptogenic. J. T. Whitaker. '96-121.
Septicemia, from nasal and post-nasal ulceration. C. T. Reber, Shelbyville. '83-118.
Tetanus, one case of. E. W. Fiegenbaum, Edwardsville. '96-318.
report on (0). C. Truesdale, '85-228.

Ulcers—
and large granular surfaces, transplantation of small pieces of skin in. Report on. Edwin Powell, Chicago, Ill. '72-139.
Insane, treatment of. (See mental diseases.)
Insane hospital, visit to, '52-18; '63-11; '75-141; '89-55.
Insanity. (See mental disease.)
Instrumental labor. (See obstetrics—obstetric operations.)
Intermittents, congestive. (See general diseases—fevers.)
Intestinal anastomosis. (See digestive system—intestines.)
Intestines. (See digestive system.)
Intra-ocular tumors. (See ophthalmology—globe.)
Iodin. (See drugs.)
Iodoform. (See drugs.)
Iridochorioiditis. (See ophthalmology—internal eye.)
Iris, diseases of. (See ophthalmology—internal eye.)
Iritis. (See ophthalmology—internal eye.)
Isham, George S., Chicago. '98-4-5-6-7-8.
Isham, R. N., Chicago. '66-7-8-9-'70-1-2-3-4-5-6-7-8-9-'80-1-2-3-4. Life memb., '86-7-8-9-'90-1-2-3-4-5-6-7-8. In attend., '67-4; '69-4; '70-3. Del. A. M. A., '70-17. Del. Ill. St. Med. Soc., '64-4. Del. Inter. Med. Cong., London, '81-32. Com. on causes of mortality after amputations, '70-15. Com. on nom., '67-5.
Irving, W. Smith, Charles City. Member by invit., '84-15.
Irwin, B. J., U. S. Army. Memb. by invit., '81-12.
Irwin, E. W., New Arthur. In attend., '97-xxv.
Irwin, George, Loda. Del. Ill. St. Med. Soc., '73-21. Del. Wis. St. Med. Soc., '73-257. Com. on nom., '73-72.
Irwin, John. '79-66.
Isthmus fever. (See general diseases—fevers.)
Ives, Augustus, Farm Ridge. '96-7-8. In attend., '96-24.

J

Jackson, A. R., Chicago. '74-5-6-7-8-9-'80-1-2-3-4-5-6-7-8-9-'90-1-2. In attend., '76-6; '81-11; '84-14. Del. Ill. St. Med. Soc., '74-18; '88-xx. Com. on gynecology, '75-233; '87-21. Disc. on gynecology, 88-112. Address of welcome, '87-4. Ovulation theory of menstruation: will it stand? '76-128. Present status of specialism in medical and surgical practice, '81-276. Report of com. on gynecology (0), '88-81.
Jacobson, S. D., Chicago. '78-9-'80-1-2-3-4-5-6-7-8-9. Del. Ill. St. Med. Soc., '77-6.
Jaggard, W. W., Chicago. '84-5-6-7-8-'92-3-4. In attend., '84-14; '85-14; '86-15. Del. A. M. A., '84-53; '85-69. Del. Ill. St. Med. Soc., '84-13. Com. on obstetrics, '85-9. Report of the chairman of the com. on obstetrics, '86-120.
James, A. C., Springfield. '91-2-3-4-5-6. Memb. by invit., '85-15; '91-xxi.
Jamieson, A. W. Com. on arrang., '71-26.
Jay, Milton, Chicago. '96-7-8.
Jayne, Gershom, Springfield. '51-2-3. Elected perm., '52-4. In attend., '51-57.
Jayne, William, Springfield. Member by invit., '85-15. Com. on arrang., '66-10.
Janney, J. V. Elected perm., '52-4.
Jenkins, George F., Keokuk, Iowa. Memb. by invit., '89-xxiv.
Jenkins, J. M., Danville. '73. Elect. memb., '73-38. Memb. by invit., '89-xxiv.
Jenks, C. W., Vandalia. '59-'66. Elected perm., '59-4.
Jenks, D. S., Plano. '67-9-'70-1-2-3-4-5-6-7-8-9-'80-1-2-3-4. Life member, '85-6-7-8-9-'90-1-2-3-4-5-6-7-8. In attend., '67-4; '69-4; '71-2; '77-7; '81-11; '82-11; '83-13; '84-14; '86-15; '87-xxi; '90-xx; '96-23. Del. A. M. A., '68-16; '69-19; '71-31; '72-19; '74-217; '81-31; '87-25. Del. Ill. St. Med. Soc., '72-4; '74-18. Del. Int. Med. Cong., '76-177. Del. Kan. St. Med. Soc., '74-217. Del. Natl. Soc., '77-247. Com. on drugs and med., '67-10. Com. on nom., '67-5; '86-32. Com. on obstetrics, '72-13. Com. on relation of practice of med., '83-37. Disc. on treatment of empyema, '77-78. Disc. on surgery, '74-48.
Jenks, E. W., Chicago. '81-2-3-4-5-6. In attend., '84-14. Del. A. M. A., '81-31. Del. Ill. St. Med. Soc., '81-9. Del. Mich. St. Med. Soc., '81-32. Com. on gynecology, '81-20. Report of the com. on gynecology, '82-123.
Jennings, C. A., Delavan. '90-1-2-3-5-6. In attend., '91-xxi. Del. Ill. St. Med. Soc., '90-xviii.
Jennings, Robert P., Delavan. '85-6-7-8-9. In attend., '89-xxiv. Del. Ill. St. Med. Soc., '85-11. Com. on nom., '89-33. Cut of, '90-39.
Jennings, T. C., E. St. Louis. Del. Ill. St. Med. Soc., '80-8.
Jensen, H. C., Chicago. '84-5-6. Del. Ill. St. Med. Soc., '84-11.

Jewell, J. S., Evanston. '66-7-9-'70-1-2-3-4-5-6-7-8-9-'80-1-2. Elected perm. memb., '64-4. In attend., '66-3; '77-7. Del. A. M. A., '64-13; '65-13. Del. Ill. St. Med. Soc.,

Digitized by Google

'64-4; '75-6; '79-6; '80-6. Del. Int. Med. Cong., '76-177. Del. Natl. Soc., '77-247. Del. Wis. St. Med. Soc., '79-21. Com. on diseases of the nervous system, '74-213. Com. on neurology, '77-223. Com. on practical med., '65-12. Com. on spotted fever, '64-8. Disc. on drugs and med., '77-120. Disc. on phimosis, '77-181. Disc. on practical med., '80-83. Disc. on nervous system, '79-159. Address, '80-21. Case report of loss of memory, '77-190. Cut of, '87-172. Report on nervous diseases (0), '75-278. Cerebrospinal meningitis (0), '66-29. Remarks on trophic action of the nervous system, '77-223.

Jewett, D. L., Watseka. '67-9-'70-1-2. In attend., '67-8; '69-4. Del. A. M. A., '69-19. Com. on necrology, '74-213. Com. on nom., '67-5. Com. on practical med., '72-18; '75-233. Practical med. and epidemics, supplemental report from com. on (0), '69-101. Report of com. on necrology (0), '75-232.

Jewitt, John. Elected perm., '59-12.

Johnson, A. J., Cambridge. '72-3-4. Elected perm. memb., '72-18. In attend., '72-5; '74-19. Com. on nom., '73-72.

Johnson, A. M., Fulton. Elect. perm., '54-5.

Johnson, Charles. Elected perm., '60-5. Del. A. M. A., '60-16.

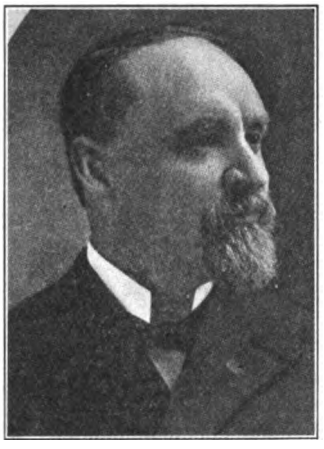

Johnson, Charles B., Tolono. '75-6-7-8-9-'80-1-2-'93-4-5-6-7-8. In attend., '94-26; '98-xxiv. 2d vice-pres., '94-7. Asst. sec., '75-233. Memb., judicial council, '93-5; '94-7; '95-7. Del. A. M. A., '76-260. Del. Ill. St. Med. Soc., '75-6; '76-5; '78-7; '94-37. Com. on drugs and med., '78-15; '79-17. Executive com., '98-38. Com. on nom., '78-13; '92-16; '98-12. Com. on regulation of practice of med., '83-37. Com. on section three, '97-42; '98-38. Diphtheria in Champaign County, '93-98. Report on the state vaccine laboratory (0), '97-397. Stomatitis materna, '94-290.

Johnson, C. G., Galesburg. '96-7-8. In attend., '98-xxv.

Johnson, C. W., Chicago. '92-3-4.

Johnson, D. W., Com. on nom., '96-43.

Johnson, F. S., Chicago. '87-8-9-'90-1-2-3-4-5-6-7-8. Memb. by invit., '81-12. Del. A. M. A., '84-53. Del. Ill. St. Med. Soc., '88-xx. Com. on bacteriology, '88-24. Com. on present status of bacteriology in its relation to disease, '87-22. Disc. on goiter, '93-209. Com. on bacteriology, contribution to special report of (0), '88-196. Exophthalmic goiter, '93-193.

Johnson, G. W., Chicago. '98. In attend., '98-xxv. Del. A. M. A., '98-41. Observations on the blood of tubercular patients, '98-215.

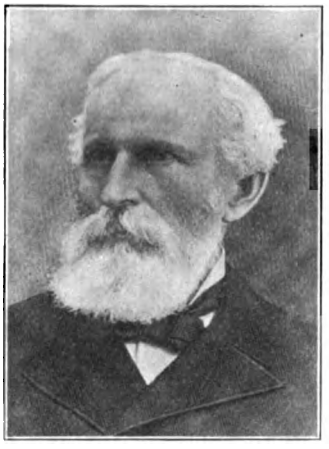

Johnson, H. A., Chicago. '52-3-4-5-6-7-8-9-'66-7-9-'70-1-2-3-4-5-6-7-8-9-'80-1-2-3-4-5-6-'90. In attend., '57-4; '59-4; '67-3; '70-11; '77-7; '81-11; '84-14; '90-xxi. Pres., '58-5. Sec., '52-6; '53-5; '54-5; '56-7. Perm. sec., '57-7. Del. A. M. A., '53-14; '54-18; '55-9; '59-18; '70-17; '71-31; '84-53. Del. Ill. St. Med. Soc., '52-3;'54-3· '55-3; '58-3; '82-9; '86-11; '87-xix. Com. on arrang., '52-13; '83-33. Com. on diseases of respiratory system, '74-213. Com. on drugs and med., '54-11; '55-7; '56-10. Com. to investigate charges, '67-9. Com. on legislation, '67-17. Com. on necrology, '71-21; '77-223. Com. on nom., '52-5; '54-4; '55-7; '58-4. Com. on place of meeting, '55-6. Com. on practical med., '67-10; '70-14. Com. on prize essays, '59-17; '60-17; '84-55. Com. on publication, report of, '58-10. Com., special, '72-14. Disc. on apocynum cannabinum, '77-131. Disc. on diseases of throat and nose, '87-191. Disc. on galvanotherapeutics, '74-80. Disc. on insanity, '86-284. Disc. on poisoning by hydrate of chloral, '71-14. Disc. on practical med., '82-78; '90-88. Disc. on treatment of phthisis, '90-233. Disc. on surgery, '90-161. Disc. on vaccination, '84-283. Address, '71-10. Address of the pres., '59-19. Analysis of 283 cases of phthisis, '75-285. Case of bilateral paralysis of the abductors of the vocal cords, '84-156. Cut of, '91-22. Report of com. on drugs and med. (0), '57-56. Report of legislation for the insane (0), '84-38. Tabulated report on phthisis pulmonalis (0), '74-221. Tracings of the pulse with Marey's sphygmograph, '67-107.

Johnson, H. C. In attend., '92-xx.

Johnson, J. P., Peoria. '70-1-3-4-5-6-8-9-'80-1-2-4-5. In attend., '70-3; '71-3; '83-13. Asst. sec., '70-14; '71-4. Del. A. M. A., '70-16; '71-31; '81-31; '82-24. Del. Ill. St. Med. Soc., '78-7; '81-10. Del. Neb. St. Med. Soc., '83-41. Com. on arrang., '82-20. Report on, '71-1. Com. on nom., '81-18. Com. on ophthalmology, '72-13; '73-184; '74-213; '79-17. Com. on ophthalmology and otology, '78-15; '80-24; '82-20; '83-33. Com. on revision of constitution and by-laws, '71-23. Disc. on Listerism and carbolic acid, '81-342. Report on pneumonia, '82-53. Report on typhoid fever, '82-47. Resolution of thanks, '81-31.

Johnson, M. J., Wilmington. '66-7. Elected perm. memb., '64-4.

Johnson, Otis, Quincy. '97-8.

Johnson, T. H., Olney. '81-2-3-4-5. Del. Ill. St. Med. Soc., '81-9. Report on measles, '81-67.

Johnson, W. M., Johnsville. '78-9-'80-1-2. Del. Ill. St. Med. Soc., '78-6. Report on bronchitis, '82-52. Report on pertussis, '82-55.

Johnston, J. P., Jacksonville. '75-6-7-8-9-'80-1-2-3-4. Del. Ill. St. Med. Soc., '75-6.

Johnstone, Stuart, Chicago. '95-6-7-8.

Joints. (See organs of locomotion.)

Jones, C. G., Jacksonville. '89-'90-1. Memb. by invit., '89-xxiv.

Jones, E. Lee. Com. on various propositions, '69-18.

Jones, E. S. Report of com. of arrang., '65-12.

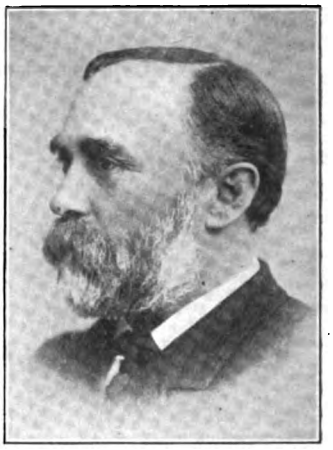

Jones, G. W., Danville. '71-2-3-4-5-6-7-8-9-'80-1-2-3-4. Life memb., '85-6-7-8-9-'90-1-2-3-4. Elected perm. memb., '71-18. In attend., '76-6; '79-7; '80-8; '81-12; '83-13; '84-14; '87-xxi; '88-xxii. Pres., '80-23. 1st vice-pres., '79-16. 2d vice-pres., '78-14. Board of censors, '76-203. Memb., judicial council, '84-7; '85-7; '86-7; '88-v; '89-v; '90-v; '91-v. Del. A. M. A., '71-31; '72-18; '74-217; '75-272; '78-22; '79-20; '81-31; '82-24; '83-42; '84-54. Del. Ill. St. Med. Soc., '84-11; '86-11. Del. Ind. St. Med. Soc., '73-257; '78-23. Del. Int. Med. Cong., '76-177. Del. Mich. St. Soc., '80-33. Del. Mo. St. Med. Soc., '76-261; Del. Ohio. Med. Soc., '83-41. Com. on appointment of delegates to A. M. A. for 1883, '87-23. Com. on biographical, '84-10; '85-10; '86-10; '87-23; '88-25; '89-50. Com. on dietetics and hygienics of children, '76-177. Com. on diseases of children, '86-10. Com. on drugs and med., '73-184. Com. on the influence of appreciable meteorological and topographical conditions on the prevalence of acute diseases, '84-10; '85-10; '86-10; '87-23; '88-24. Com. on the neuroses, '88-24. Com. on nom., '73-72; '78-13; '83-23; '84-32; '86-33; '87-14. Report of, '83-32; '86-39. Com. on obstetrics, '82-20; '87-21. Com. on practical med., '74-213; '78-15. Com. on revision of constitution, '88-viii. Com., special, '72-14. Disc. on

Digitized by Google

anesthetics in labor, '80-155. Disc. on blood-letting, '76-29. Disc. on dermatology, '88-192. Disc. on diseases of children, '87-227. Disc. on gynecology, '82-144; '87-135. Disc. on legislation for insane, '87-204. Disc. on vaccination, '84-282. Address of pres., '81-33. Cerebrospinal meningitis or meningeal fever, '78-231. Hematinuria—a case, '88-198. Report and address on practical med. (0), '79-166. Report of com. on obstetrics (0), '88-65. Resolution of thanks, '82-25; '86-42. Sketch of life of, '97-16. Special com. on diseases of children, report of (0), '87-207.

Jones, H. C., Decatur. '92-3-4-5-6-7-8. In attend., '94-26. Com. on arrang., '98-6. Disc. on instrumental obstetrics, '92-295.

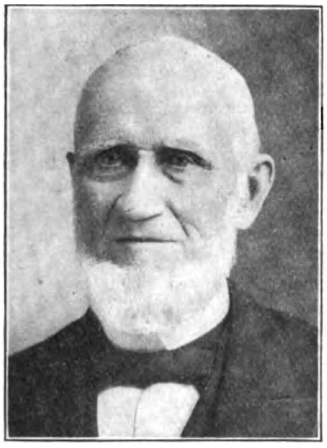

Jones, H. K., Jacksonville. '75-6-7-8-9-'80-1-2-'89-'90-1. Elect. memb., '75-7. In attend., '79-7; '89-xxiv. Com. on arrang., '88-23.

Jones, H. R., Jacksonville. '66-7. Elected perm., '68-10. Del. Ill. St. Med. Soc., '68-3. Com. on arrang., '60-11.

Jones, H. W., Chicago. '66-7-8-'70-2-3-4-5-6-7-8-9-'80-1-2-3. Asst. sec., '68-9. In attend., '81-12. Com. on obstet., '80-24; '81-125.

Jones, Josiah, Tallula. '91-2-3-4-5-6. In attend., '91-xxi.

Jones, J. R., LaMoille. '78-9-'80-2-3. Elected perm. memb., '78-12. In attend., '78-8; '79-7; '81-12. Del. A. M. A., '79-20.

Jones, M. J., Peoria. Memb. by invit., '88-13.

AMERICAN MEDICAL MISSIONARY COLLEGE, Chicago. Organized 1895, first class graduated 1899. The first two years are carried on at Battle Creek, Mich., and the clinical studies in Chicago. The last class graduated in 1910, when it was absorbed by the College of Physicians and Surgeons.

SOCIETY OF MEDICAL HISTORY, BULLETIN OF THE, Chicago. Established 1911; Geo. H. Weaver, M.D., Secretary Editing Committee, 1743 W. Harrison St., Chicago; irregularly.

CHICAGO SCHOOL OF SANITARY INSTRUCTION, BULLETIN OF THE, Health Department, City Hall, Chicago. Geo. B. Young, M.D., publisher; C. St. Clair Drake, M.D., editor; weekly; free.

Jones, S. J., Chicago. '70-1-3-4-5-6-7-8-9-'80-1-2-3-4. Life memb., '85-6-'91-2-3-4-5-6-7-8. Elected permanent., '69-5. In attendance, '70-3; '71-3; '77-7; '78-7; '79-7; '81-12; '82-11; '83-13; '84-14; '85-14; '86-15; '88-xxii; '90-xx. Perm. sec., '80-16; '81-32; '82-19; '83-32; '84-7; '85-7. Del. A. M. A., '69-19; '70-17; '78-22; '80-32; '82-24; '85-69. Del. Cal. St. Med. Soc., '69-19. Del. Ill. St. Med. Soc., '73-20; '77-6; '80-6. Del. Int. Med. Cong., London, '81-32. Del. Mich. St. Med. Soc., '79-21. Del. Wis. St. Med. Soc., '80-33; '82-24; '83-41; '84-54. Com. on nom., '70-6. Com. on ophthalmology, '69-12. Com. on ophthalmology and otology, '78-15; '82-20; '86-9. Com. on otology, '69-12; '70-15; '72-13; '73-184; '74-213; '77-223. Disc. on foreign bodies in globe, '77-197. Disc. on ophthalmology and otology, '80-172; '84-239. Disc. on surgery, '71-14. Disc. on trichosis, '79-244. Disc. on vaccination, '84-285. Affections of the lachrymal apparatus, '78-225. Canthotomy, and some of its advantages, '77-232. Present state of ophthalmology, '79-258. Present state of otology, '78-234. Report of the com. on ophthalmology (0), '83-238. Report of com. on ophthalmology and otology (0), '87-155. Report on otology (0), '70-73; '71-44; '73-247; '74-165; '79-275; '83-257. Report of com. on publication, '83-36; '84-52. Resignation, perm. sec., '86-33.

Jones, S. W., Catlin. '83-4-5. Del. Ill. St. Med. Soc., '83-10.

Judd, H., Galesburg. '82-3-4-5-6-7-'93. In attend., '84-14. Member, judicial council, '83-7; '84-7; '85-7. Del. A. M. A., '82-24; '84-53; '85-69. Del. Ill. St. Med. Soc., '82-10; '83-11; '84-12. Com. on drugs and med., '82-20. Com. on effects of malaria in puerperal cases, '84-10. Com. on nom., '82-17; '83-28. Report of com. on judicial council, '80-17; '81-24; '82-16; '83-34. Supplementary report on drugs and med. (0), '83-224.

Jump, D. W., Joilet. '85-6-7-8-9-'90-1-2-3-4-5-6-7-8. In attend., '90-xx; '94-26; '96-23; '97-xxv. Del. Ill. St. Med. Soc., '85-13. Com. on nom., '94-37; '97-13.

K

Kanne, A. J., Jeoria. '97-8. In attend., '97-xxiv; '98-xxvi. Com. on nom., '98-12. Memb. by invit., '89-xxiv.

Kaufman, J. S., Blue Island. '93-4-5.

Kaull, W. M., Princeton. '70-1-2-3-4-5-6-7-8-9-'80-1-2-3-4. Elect. perm. memb., '70-12. In attend., '74-19. Del. A. M. A., '71-31; '81-31. Com. on nom., '73-71; '74-156; '78-13; '81-18. Com. on obstetrics, '78-15.

Kaynes, G. C., Joliet. Del. Ill. St. Med. Soc., '87-xxi.

Keefer, J. F., Sterling. '84-5-6-7-8-9-'90-1-'93-4-5-6-7-8. In attend., '85-14; '86-15; '88-xxii; '96-24. Del. A. M. A., '84-53. Del. Ill. St. Med. Soc., '84-13; '85-13. Com. on nom., '88-14. Com. on ophthalmology and otology, '88-23.

Keefer, Jane Reid, Sterling. '98.

Kell, A. P., Olney. '89-'90-1-2-3. Del. Ill. St. Med. Soc., '89-xx. Com. on nom., '89-33.

Keller, A. L. Com. on registration of births, marriages, etc., '56-8.

Keller, Wm., Princeton. '98. In attend., '98-xxvi.

Keller, Decatur. '54. Elected perm. memb., '54-10.

Kelley, J. R., Augusta. Memb. by invitation, '82-11.

Kelley, M. W., Joliet. '93-4-5-6-7-8. In attend., '96-24; '97-xxv.

Kellogg, A. H., Jacksonville. '89-'90-1-2-3-4-5-6. Memb. by invit., '89-xxiv. In attend., '91-xxi.

Kellogg, G. M., Carthage. '83-4-5. Del. Ill. St. Med. Soc., '83-11. Com. on nom., '83-28.

Kellogg, Helen R., Chicago. '87-8-9-'90-1. Del. Ill. St. Med. Soc., '87-xix.

Kelso, E. L., Paxton. '86-7-8-'90-1-2-3. In attend., '86-15.

Kelso, H. A., Paxton. '79-'80-1-2-3-4-5-6-7-8-9-'92-3-4-5-6. In attend., '81-12; '90-xxi; '91-xxi; '94-26. Del. Ill. St. Med. Soc., '79-6. Com. on nom., '79-13.

Kemp. C. H., Colchester. In attend., '98-xxiv.

Kemper, P. A., Mattoon. '81-2. Del. Ill. St. Med. Soc., '80-6.

Kendall, H. W., Quincy. '73-4-5-6-7-8-9-'80-1-2-3-4-5-6-7-8-'90-1-2-3-4. In attend., '68-3; '82-11; '91-xxi. Del. A. M. A., '68-16. Del. Ill. St. Med. Soc., '74-18. Com. on nom., '91-41. Com. on surgery, '72-13. Disc. on fallopian tubes, '93-303.

Kennear, A. H., Metamora. Elected perm., '71-6, 15.

Kenneley, J. S., Easton. '91-2-3-4-7-8. In attend., '91-xxi.

Kennicutt, J. A., West Northfield. '55. Elected perm. memb., '55-9.

Kent, A. P., Chicago. '74-5-6-7-8-9-'80-1. Elected perm. memb., '74-19. In attend., '77-7.

Kerr, Charles, Springfield. '67-9-'70-1-2-'91-2-3-4-5-6-7-8. Member by invit., '85-15. In attend., '91-xxi.

Kerr, R. A., Peoria. '96-7-8. In attend., '96-24.

Kerr, S. L., El Paso. '78-9-'80. Del. Ill. St. Med. Soc., '78-6. Dismissed from membership, '81-24.

Kerr, Thomas, Elgin. '57-'66. Elect. perm. memb., '57-12.

Keys, C. W., Hutsonville. '80-1-2. Del. Ill. St. Med. Soc., '80-6. Com. on nom., '80-21.

Kidney. (See genito-urinary system.)

Kiernan, J. G., Chicago. '88-9-'90-1. Memb. by invit., '87-xxi. Del. Ill. St. Med. Soc., '88-xx. Com. on legislation for insane, '88-24. Disc. on dermatology, '88-194. Disc. on diseases of children, '87-225. Disc. on gynecology, '87-137. Disc. on legislation for insane, '87-202.

Kilbourne, E. A., Elgin. '87-8-9. In attend., '71-2. Del. A. M. A., '87-25. Del. Ill. St. Med. Soc., '87-xx. Disc. on legislation for insane, '87-205. Disc. on surgery, '71-13. Cut of, '90-30.

Kilgore, J. C., Monmouth. '78-9-'80-1-2-8-9-'90-1. In attend., '98-xxvi.

Digitized by Google

Del. Ill. St. Med. Soc., '78-7; '88-xxi. Com. on nom., '78-13.
Kimber, A. L., Waverly. '67-9-'70-1-2-3-4-5-6-7-8-9-'80-1-2. Elect. permanent, '67-4. In attend., '71-2.
Kimbrough, A. H., Georgetown. '60-'66. Elected perm. memb., '60-5. Com. on nom., '60-6.
Kimmel, B. G., Monmouth. In attend., '98-xxvi.
Kiner, T. '59.
King. Com. on arrang., '58-16.
King, E. C., Payson. Memb. by invit., '82-11.
King, W. H. H., Mt. Sterling. '81-2-3-4-5. Del. Ill. St. Med. Soc., '80-6-'83-10. Com. on arrang., '88-24. Com. on nom., '80-22.
Kinkaid, Decatur. '54. Elected perm. memb., '54-10.
Kinkead, A. E., Greenfield. '88-9-'90-1-2-3-4-5-6. In attend., '89-xxiv; '92-xx; '95-23. Del. Ill. St. Med. Med. Soc., '88-xxi.
Kinnear, A. H., Metamora. '71-2-3-4-5-6-7-8-9-'80-1-2-4-5-6. In attend., '73-21; '76-6; '84-14. Del. A. M. A., '81-31. Del. Ill. St. Med. Soc., '74-18; '76-5; '78-6. Del. Kans. St. Med. Soc., '74-217. Com. on nom., '73-71; '76-80.
Kinyoun, J. J., Washington, D.C. Management and control of infectious diseases in municipalities, '95-167.
Kirby, J. C., Verona. In attend., '96-24.
Kirby, J. F. In attend., '94-26.
Kirby, W. H., Chestnut. '91-2-3-4-5-6-7-8. In attend., '91-xxi; '95-23.
Kirk, W. T., Atlanta. '78-9-'80-1-2-3-4-5-6. In attend., '78-8; '81-12; '83-13; '84-14; '85-14; '86-15. Pres., '86-7. 1st vice-pres., '85-7. 2d vice-pres., '84-7. Del. A. M. A., '81-31; '83-42; '85-69. Del. Ill. St. Med. Soc., '79-21. Com. on nom., '79-13; '81-18; '84-32; '86-32. Cut of, '87-166.
Kirkland, J. A., Cambridge. In attend., '98-xxvi.
Kirwins, P., Ottawa. '54-6-7-8-'66. Elected perm. memb., '54-10.
Kitchen, J. L., Wyanette. '73-4-5-6-7-8-9-'80-1-2-3-4-5. Elected perm. memb., '73-21. In attend., '77-7; '81-12; '83-13. Del. A. M. A., '83-42. Com. on nom., '77-155.
Kittredge, A. E. Opening prayer, '84-17.
Klauenberg, C. H., St. Louis. In attend., '96-24.
Knapp, A. A., Greenfield. '96-7-8.
Knapp, A. A., Brimfield. In attend., '98-xxvi.
Knapp, C. D. Elected perm., '71-17.
Knappenberg, H., Macomb. '98. In attend., '98-xxvi.
Knee joint. (See joints.)
Knight, C. H., Meredosia. '52-3-'66. Elected perm. memb., '52-4.
Knight, Mary C., Aurora. '87-8-9-'90-1-2-3-4-5-6-7-8. In attend., '92-xx; '96-23. Del. Aurora Med. Soc., '87-xix; '90-xviii. Com. on nom., '92-16. Few thoughts "on the fashion of the day" in obstetrics, '92-315.
Knoblauch, J. I., Metamora. '96-7-8.
Knodle, E. A., Beardstown. '98. In attend., '98-xxiv.
Knox, J. S., Chicago. '92.
Knox, W. A., Chicago. '67-9-'70-1-2-3-4-5-6-7-8. In attend., '67-4; '69-4; '72-5; '74-19. Com. on nom., '69-8.
Koeberlin, Fred, Freeburgh. In attend., '97-xxv. Del. Ill. St. Med. Soc., '80-8.
Kossakowski, M. P., Chicago. '92-3-4-5-6.
Kratz, E. A., Champaign. '76-7-8-9-'80-1-2-3-4. Elected memb., '76-121. In attend., '76-6.

Kreider, G. N., Springfield. '89-'90-1-2-3-4-5-6-7-8. Memb. by invit., '85-15. In attend., '91-xx; '92-xx; '94-26; '95-23; '97-xxv; '98-xxv. Asst. sec., '90-v. Treas., '91-47; '92-v; '93-5; '94-7; '95-7; '96-5; '97-41; '98-33. Report of, '92-17; '93-34; '94-46; '95-36; '96-36; '97-30; '98-15. Del. A. M. A., '93-74. Del. Ill. St. Med. Soc., '89-xxi; '90-xix. Del. Int. Med. Cong., '97-46 Com. to act jointly with Mo. Med. Soc., '96-7. Com. on etiology and state med., '91-47. Com., executive, '96-6. Com. on hydrophobia, '86-10. Com. on legislation for insane, '90-vi. Com. on medical legislation, '98-39. Com. on nom., '90-14. Com. on surgery, '89-48. Com. on publication, '90-vi; '92-6; '94-8; '95-8; '96-6. Com. on registration, '92-vi; '94-8; '95-8; '96-7; '98-ix. Report of, '93-26; '94-30; '95-27. Disc. on correction of criminals, '94-550. Disc. on education preliminary to the study of med., '85-313. Disc. on the feeble-minded and idiotic, '92-410. Disc. on hygiene, '89-394. Disc. on the practice of med., '89-118, 130; '90-89. Disc. on the treatment of the insane, '92-391. Disc. on the treat. of self-limited diseases, '92-94. Defects of the laws of this state governing medical practice, '98-286. Education preliminary to the study of med., '85-285. Pasteur's treatment for the prevention of hydrophobia, '86-113. Resolution, '89-40. Surgical and mechanical therapeutics in diseases usually treated by med. alone, '90-113. Symphysiotomy, '93-267. Tepid baths in the treatment of pneumonia, '89-101. Unrecognizeed syphilis of muscle, kidney and testicle, simulating malignant tumors, '91-241.
Kreissl, Filip, Chicago. '97-8.
Krusemack, Charles, Chicago. Del. Ill. St. Med. Soc., '81-9.
Kuh, Edwin J., Chicago. '92-3-4-5-6-7-8.
Kunz, Sylvan, Chicago. '98. In attend., '98-xxvi.
Kyner, D. T., Macon. '59-'60-'67-9-'70. Elected perm. memb., '59-12. Com. on the corelations between electricity and nervous force, '66-10.

L

LaBaum, Lydia H., Aurora. '87-8-9. Del. Ill. St. Med. Soc., '87-xix. Com. on nom., '87-14.
Labor. (See obstetrics.)
Lachrymal apparatus. (See ophthalmology.)
La Grippe. (See general diseases—epidemic.)
Lake, J. J. '57-8-'66. Elected perm. memb., '57-15.
Lamb, R. P., Springfield. '51. In attend., '51-57.
Lambert, S. H., Assumption. '84-5. Del. A. M. A., '84-53. Com. on arrang., '97-42. Com. on nom., '84-32. Disc. on ophthalmology and otology, '84-238.
Lamme, D. W., El Paso. '74-5-6-7-8-9.
Landis, B. F., Tiskilwa. '94-5-6-7-8.
Landon, D. M., Burton. '85-6-7-'94-5-6. Memb. by invit., '82-11. In attend., '94-26. Del. Ill. St. Med. Soc., '85-11.
Landon, W. M., Burton. '66-7-9-'70-1-2-3-'82-3-4-'90-1. In attend., '66-3; '68-4; '89-xxiv. Del. Ill. St. Med. Soc., '68-3. Com. on arrang., '67-17. Com. on nom., '68-5.
Lane, L. C., Henderson. Elect. perm. memb., '52-4. Remarks on transforming lacerated and contused, into incised wounds, '52-45.
Lane, I. R., Chesterfield. '78-9-'80-1-2. Del. Ill. St. Med. Soc., '77-6; '78-6.
Lane, I. R., Peoria. '80-1-2.
Langdon, W. O., Springfield. '91-2. In attend., '91-xxi.
Lanphear, Emory, St. Louis. In attend., '98-xxvi. Disc. on after-treatment of peritoneal section, '98-357. Disc. on lacerations of the cervix uteri, '98-488. Disc. on plastic operation on the tube, '98-496.
Laparotomies. (See body by regions—abdomen.)
Laperohysterotomy. (See obstetrics—obstetric operations.)
Laryngeal tumor. (See respiratory system, larynx.)
Laryngitis. (See respiratory system—larynx.)
Laryngology. (See respiratory system—larynx.)
Larynx. (See respiratory system.)
Lasher, G. W., Carrolton. '80-1-2. Del. Ill. St. Med. Soc., '80-7. Com. on relations of practice of medicine, '83-37. Fracture of tibia and fibula, case report, '73-46.
Lattimer, C. C., Princeton. '70-1-2-3-4. Elected perm., '70-6. In attend., '71-3. Com. on nom., '70-6.
Laughlin, C. S., Paris. Del. Ill. St. Med. Soc., '83-10. Com. on nom., '83-28. Disc. on atropia, '94-228.
Laughlin, R. G., Heyworth. '58-9-'60-6. In attend., '59-4. Del. Ill. St. Med. Soc., '58-3; '60-3. Com. on drugs and med., '60-11; '63-6. Com. on nom., '59-5; '60-4; '73-72.
Laughton, R. R., Heyworth. '57-8. Elected perm., '57-7. Com. on insane and idiotic persons, '58-12.
Law, D. H., Dixon. '95-6-7-8. In attend., '96-24; '97-xxiv.
Law, D. W., Dixon. '70. Elected perm. memb., '70-4. Com. on phthisis pulmonalis, '70-15.
Law, R. I., Galesburg. In attend., '98-xxvi.
Lawrence, D. W., El Paso. '73. Del. Ill. St. Med. Soc., '73-20.
Lawrence, J. H., Mt. Auburn. '56-7-8-'66. Del. Ill. St. Med. Soc., '56-3. Com. on nom., '56-6.
Lawrence, J. W., Carbondale. '60-6-7-9-'70-1-2. Elected perm., '60-6. Com. on nom., '60-6.
Lawton, A. G., La Salle. '54. Elect. perm. memb., '54-5.
Layman, S. J., Tamaroa. In attend., '95-23.
Leahy, M. M., Chicago. '90-1-2-3-4-5-6-7-8. In attend., '91-xxi; '92-xx; '94-26; 96-24. Del. A. M. A., '93-74.
Leavitt, Clark, Danville. Del. Ill. St. Med. Soc., '81-9.

Digitized by Google

Le Count, E. R., Chicago. In attend., '95-23.

Lecrone, J., Effingham. Del. Ill. St. Med. Soc., '80-6.

Ledlie, J. H. Pittsfield. '85-6-7-8-9-'91-2-3-4-5. Memb. by invit., '82-11. Del. A. M. A., '85-69. Del. Ill. St. Med. Soc., '85-11.

LeDue, E. H., Aurora. '90-1.

Lee, A. F., Quincy. '89-'90-1. In attend., '90-xxi; '91-xxi. Del. Ill. St. Med. Soc., '89-xx. Com. on nom., '89-33. Disc. on practice of med., '89-125. Disc. of the reports on surgery, '89-181.

Lee, Elmer, Chicago. '96. In attend., '96-24. Disc. on typhoid fever, '96-281, 287.

Lee, E. H., Chicago. '96-7-8. In attend., '96-24.

Lee, E. W., Chicago. '77-8-9-'80-1-2-3-4-5-6-'91-2-3-4-5. In attend., '81-12; '84-14. Del. A. M. A., '80-32. Del. Ill. St. Med. Soc., '77-6. Com. on surgery, '81-20. Disc. on perityphlitis, '90-158. Report of the com. on surgery (0), '82-80. Tracheotomy in croup and diphtheria, '80-85.

Lee, F. W., Tiskilwa. In attend., '96-24.

Lee, Joseph, Roseville. '93.

Leeds, F., Mt. Pulaski. '54. Elected perm. memb., '54-10. Com. on surgery, '54-11.

Leeds, H. M., Allendale. '97-8. In attend., '97-xxiv. Com. on nom., '97-13.

Leeds, L. L., Lincoln. '79-'80-1-2-3-4-5-6-7-8-9-'90-1-2-3-4-5-6-7-8. In attend., '79-7; '83-13; '84-14; '85-14; '86-15; '89-xxiv; '91-xxi; '95-23. Del. A. M. A., '79-20. Del. Ill. St. Med. Soc., '78-6; '90-xviii. Com. on arrang., '78-15. Com. on nom., '89-33. Disc. on hepatic intermittent fever, '91-137. Disc. on revision of the constitution and by-laws, '89-216. Report on typhomalarial, '82-49.

Legier, J. T., Keensburgh. '92-3-4-5-6-7-8.

Legislation for insane, report of com. on. E. P. Cook. '84-35; Walter Hay. '83-23. '84-40; '86-31; '87-202. medical. D. S. Booth. '82-164. contrib. to report on (0). E. Ingals, Chicago. '82-185.

Lehmann, J. Bloomington. '66-7-9-'70. Elected perm. memb., '65-11.

Leibrock, P. H., New Memphis. '92-3-4-5.

Leighton, James, Manchester. '66-7. Elected perm. memb., '63-12.

Leland, K. W., Utica. '96-7-8. In attend., '96-23.

LeMatty, J. B., New Philadelphia. '93-4-5-6-7-8.

Lemen, E. C., Upper Alton. '97-8. Memb. by invit., '97-44. In attend., '97-xxvi.

Lemen, H. R., Upper Alton. '97-8.

Lemen, L. C., Georgetown, Colo. Memb. by invit., '80-17.

Lens. (See ophthalmology.)

Leonard, R. L., Chicago. '74-5-6-7-8-9-'81-2-3-4-5-6-'91-2-3-4-5. Elect. memb., '74-19. In attend., '77-7; '84-14; '87-xxi; '90-xxi. Del. Ill. St. Med. Soc., '75-6; '81-9; '84-11.

Le Sage, Phillip, Joliet. '98. In attend., '98-xxvi.

Lesher, J. J., Mt. Carmel. '51-2-3. In attend., '51-57.

Lester, G. B., Oswego. '66-7-'74-5-6-7-8-9-'80-1-2-3-4-5-6-7-8-'91-2-3-4-5-6-7-8. Elected perm. memb., '64-4. In attend., '90-xxi. Del. Ill. St. Med. Soc., '74-18. Report on asthma, '82-54.

Lester, J. A., Farina. In attend., '97-xxiv.

Leuffert, William, Georgetown. Memb. by invit., '80-17.

Lewis, Denslow, Hyde Park. '87-8-9-'93-4-5-6-7-8. Del. Ill. St. Med. Soc., '87-xix. Personal experience with the Dixon decision, '98-264.

Lewis, Henry F., Chicago. In attend., '98-xxv. Uremia in the process of child-bearing, '98-312.

Lewis, R. E., Macomb. '94-5-6-7-8. In attend., '94-26; '95-23; '96-23; '98-xxiv. Com. on nom., '98-11. Necessity of close inspection in head injuries, '96-349.

Lewis, W. F. Del. Ill. St. Med. Soc., '77-6.

Lewis, W. H. D., Hyde Park. Del. A. M. A., '87-25.

Licenses: report of the com. on, '70-97.

Lichtenberger, C. T., Eureka. '76-7-8-9. Del. Ill. St. Med. Soc., '76-5.

Lichty, Daniel, Rockford. '72-3-4-5-6-7-8-9-'80-1-2-3-4-5-6-'91-2-3. Elect. perm. memb., '72-10. In attend., '72-5; '75-7; '81-12; '84-14; '90-xxi. Del. A. M. A., '81-31. Del. Ill. St. Med. Soc., '84-13. Del. Ohio St. Med. Soc., '81-32. Com. on nom., '72-10; '75-96. Com. on diseases of respiratory organs, '73-184. Com. on regulation of practice of med., '83-37. Report on diphtheria, '81-79.

Lieper, A. K., Coulterville. Memb. by invit., '80-17.

Light, E. M., Oregon. '53-4. Del. Ill. St. Med. Soc., '53-4. Com. on nom., '53-8.

Limbs. (See organs of locomotion—lower extremities.)

Limmer, G. L., Peoria. In attend., '98-xxv.

Lindsay, V. T., Springfield. '97-8. In attend., '95-23.

Linn, E. C., Monmouth. '98. In attend., 98-xxvi.

Listerism. (See surgery—surgical treatment.)

Lithemia. (See genito-urinary system—urinary disorders.)

Litholopaxy. (See genito-urinary system—bladder.)

Lithotomy. (See genito-urinary system—bladder.)

Little, Jehu, Bloomington. '67-9-'70-1-2-3-4-5-6-7-8-9-'80-1-2-3-4-5-6-7-8-9-'90-1-2-3-4-5-6-7-8. In attend., '66-4; '69-3; '71-3; '75-7; '77-7; '84-14; '85-14; '86-15; '91-xxi; '92-xx; '94-26; '97-xxv. Del. Ill. St. Med. Soc., '73-20; '76-5; '79-7; '83-12; '90-xix. Com. on drugs and med., '79-17. Com. on hygiene, '75-233. Com. on nom., '90-14; '97-12. Report of the com. on report of publication com. (0), '86-28.

Little, John, Bloomington. '66. In attend., '66-3.

Littlefield, H. H., Beardstown. '71-2-3-4-5-6-7-8-9-'80-1-2-3-4-5. Life memb., '86-7-8-9-'90-1-2-3-4-5-6-7-8. Elected perm. memb., '71-15. In attend., '73-21; '75-7; '88-xxii; '98-xxvi. Del. A. M. A., '74-217; '88-28. Com. on nom., '73-72; '88-14. Disc. on antiseptic obstetrics, '88-170. Disc. on gynecology, '88-184. Disc. on hygiene, '73-216. Report on prevalence of epidemics (0), '83-77.

Livingood, John, Rossville. '81-2-3-4-5-6. In attend., '84-14. Del. A. M. A., '81-31. Del. Ill. St. Med. Soc., '81-11. Com. on practical med., '84-9.

Local societies, report on. W. O. Ensign. '95-32.

Lodge, A. N., Marion. '66-Elected perm., '65-4.

Logan, G. N. Com. on registration of births, marriages, etc., '56-8.

Logan, T. D., Springfield. Prayer. '91-1.

Lonergan, W. D., Chicago. '93-4-5-6.

Long, H. H., Orion. '84-5-8-9-'90-1-2-3-4-5-6-7-8. Del. Ill. St. Med. Soc., '72-4; '83-11; '88-xx. Report on typhoid fever, '82-46.

Long, L. L., Toulon. '88-9-'90-1-2-3-4. Memb. by invit., '88-xxii.

Long, Owen M., Jacksonville. '52-3. In attend., '52-4. Asst. sec., '60-12. Com. on arrang., '60-11. Com. on drugs and med., '55-51.

Long, Samuel, Springfield. '52-3. Elected perm., '52-4. Del. A. M. A., '53-14. Com. on registration of births, marriages, etc., '56-9.

Looker, O. W., Hillsdale. '96-7-8. In attend., '96-24.

Loomis, E. B., Chicago. '87-8-9-'90-1-2-3-4-5-6-7-8. In attend., '90-xxi. Del. A. M. A., '87-25. Del. Ill. St. Med. Soc., '87-xix. Com. on arrang., '89-49.

Lord, F. H., Plano. '76-7-8-9-'80-1-2-3-4-5-6-7-8-9-'90-1-2-3-4-5-6-7-8. Del. Ill. St. Med. Soc., '76-5. Com. on nom., '76-80.

Lord, John P., Creston. Member by invit., '86-15.

Lord, R. S., Springfield. '78-9-'80-1-2. Elected perm. memb., '52-4. In attend., '78-8.

Loughridge, S. O., Peoria. Memb. by invit., '93-13.

Love, G. N., St. Louis. Member by invit., '80-17.

Lovejoy, A. A., Aurora. Elected perm. memb., '54-10.

Loverin, Nelson, Chicago. '70. Elect. perm. Memb., '69-5.

Lovewell, C. H., Englewood. '77-8-9-'80-1-2-3-4-'93-4-5-6. Elect. memb., '77-133. In attend., '81-12. Del. Mich. St. Med. Soc., '77-247.

Loyd, F. B., Gibson City. In attend., '95-23.

Lucas, B. C. K., Peoria. '78-9-'80-1-2. Del. Ill. St. Med. Soc., '78-7; '79-7.

Lucas, C. J., Jacksonville. '69-'70-1-2-3-4-5-6-7. In attend., '68-4.

Lucas, Emma J. Physician's duty to the state in relation to local sanitary affairs, '97-373.

Lucas, George L., Peoria. '71-2-3-4-5-6. Elected perm., '71-15.

Lucas, G. N., Malta. In atteend., '98-xxv.

Lucas, G. W., Mound Station. '82-3-4. Del. Ill. St. Med. Soc., '82-9.

Luce, A. H., Bloomington. '54-5-6-7-8-9-'66-7-9-'70-3-4-5-6-7-8-9. Elect. perm. memb., '55-4. In attend., '56-3; '59-4. Pres., '64-7. 1st vice-pres., '63-6. Sec., '54-5. Del. A. M. A., '54-12; '56-11; '58-14; '60-9; '63-10; '69-19; '73-256. Del. Ill. St. Med. Soc., '54-3; '57-3; '63-3; '73-20. Com. on arrang., '54-11. Report of, '55-3. Com. on drugs and med., '58-14; '74-213. Com. on nom., '54-4; '56-6; '63-4. Com. on obstetrics, '63-6. Com., special, '59-13. Com. on surgery, '55-7; '56-10. Resolution of thanks, '56-12.

Luce, H. C., Bloomington. '66-7-9-'70-3-4-5-6-7-8-'86-7. Elect. perm., memb., '65-11. Asst. sec., '85-7. Sec. pro tem., '86-34. Del. A. M. A., 65-13. Del. Ill. St. Med. Soc., '65-3; '73-20; '86-12. Com. on arrang., '85-10.

Luedeking, Robert, St. Louis. Serum therapy, '95-137.

Luke, E. J., Arthur. '94-5-6. In attend., '94-26.

Lull, R. N., Chicago. '84-5-'86. Del. Ill. St. Med. Soc., '84-11.

Lundy, B. Clark, Magnolia. Report of drugs and med., '55-56.

Lungs. (See respiratory system.)

Luster, L. E., Larchland. '92-3-4.

Lydston, G. F., Chicago. '90-1-2-3-4-5-6-7-8. In attend., '96-24. Del. Ill. St. Med. Soc., '90-xviii. Disc. on practice of med., '90-89. Evolution in its relation to the infectious diseases with especial reference to the local venereal affections, '90-65.

Lyford, William H., Port Byron. '72-3-4-5-6-7-8-'88-9-'90-1-2-3-4-5. Del. A. M. A., '88-28. Del. Ill. St. Med. Soc., '88-xx.

Digitized by Google

Lyman, H. M., Chicago. '66-7-9-'70-9-'80-1-2-3-4-5-6-7-8. Elect. perm. memb., '64-4. Del. A. M. A., '69-19. Del. Ill. St. Med. Soc., '74-18; '79-7. Com. on passage of bill for school board of health, '80-30. Com. of practical med., '72-13. Disc. on vaccination, '84-279.
Lyman, J. B. Elected perm. memb., '58-4.
Lyman, W., Rockford. '53. 1st vice-pres., '58-5. Del. A. M. A., '58-14. Del. Ill. St. Med. Soc., '53-4. Com. on arrang., '57-9. Report of, '58-3. Com. on practical med., '58-13. Com. on registration of births, '56-9; '58-11; '59-7.
Lyman, W. C., Chicago. '69-'70-1-2-3-4-5-6-7-8. Elected perm., '69-5. Del. Ill. St. Med. Soc., '74-18. Del. Wis. St. Med. Soc., '69-20; '70-17. Com. on laryngoscopy, '69-16.

LYMPHATIC SYSTEM

Breasts—
inflammatory affections of the female. W. H. Byford. '60-52.
Thyroid Body—
goiter, exophthalmic. C. W. Earle. '78-63; F. S. Johnson. '98-193.
with obstruction, case of. D. W. Graham, Chicago. '84-160.
Lynn, I. P., Chicago. Elected perm., '53-6.
Lyon, G. G., Jerseyville. '67-9-'70. In attend., '67-4.
Lytle, James P., Princeton. '96-7-8. In attend., '96-23. Treatment of typhoid fever, '96-259.
Lyttle, John, Leroy. Del. A. M. A., '73-257.

M

McAlister, C., Dixon. '70-1-2-3-4-6. Elected perm., '70-9.
McAnaly, J. T., Carbondale. '93-4-5-6-7-8. In attend., '96-24; '97-xxiv; '98-xxv. 2d vice-pres., '97-41. Com., executive, '95-8. Com. on nom., '95-79; '96-43; '97-18. Com. on practice of med., '95-8.
McArthur, A. L., Rockford. '51-2-3-5-7-8-'66-7-9-'70-1-2-3-4-5-6-7-'95-6. In attend., '51-57; '58-3; '59-4; '68-4. 1st vice-pres., '57-7. Sec., '51-4. Board of censors, '73-184. Del. A. M. A., '53-14; '55-9; '57-16; '58-14; '59-18; '64-13; '65-18; '68-15; '72-19; '73-257. Del. Ill. St. Med. Soc., '51-3; '53-4; '57-3; '65-3; '72-4; '73-20. Del. Wis. St. Med. Soc., '73-257. Com. on drugs and med., '53-12. Com. on nom., '51-4; '53-8; '55-7; '57-6; '65-4; '68-5; '72-10. Com. on practical med., '51-6. Com. on surgery, '64-7; '65-12; '68-11. Com., special, '55-8; '56-90. Disc. on surgery, '73-85. Disc. on surgery, '73-95. Disc. on treatment of labor, '73-193. Address, '73-17. Organic reform or the influence of physical organization on the mind and character of man, '72-179. Report of com. on practical med., '51-42. Restoration of bone, '72-169.
McArthur, Erial, Chicago. '51-2-3. In attend., '51-57. 1st vice-pres., '51-4. Del. Ill. St. Med. Soc., '53-3. Alternate, Natl. Med. Assn., '51-7. Com. on arrang., '52-13. Report of, '53-3. Com. on nom., '51-4. Com. on qualification of practice of med. and surgery, '51-7. Com. on restricting irregular practice and protecting the community against imposition, '52-9. Standing com., '51-6.

OPHTHALMOLOGY AND OTO-LARYNGOLOGY, JOURNAL OF, Chicago. Established 1906; Willis O. Nance, M.D., and Albert H. Andrews, M.D., editors and publishers; monthly; $2.00.

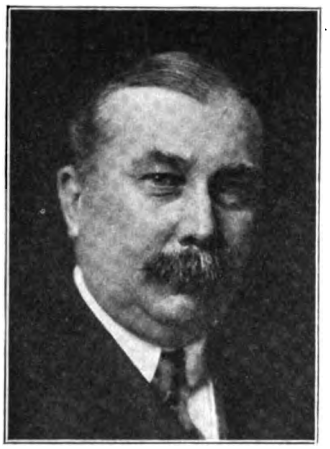

McArthur, L. L., Chicago. '84-5-6-7-'89-'90-1-2-3-4-7-8. In attend., '89-xxiv; '90-xxi; '91-xxi; '94-26; '95-24; '98-xxv. Del. A. M. A., '84-58. Del. Ill. St. Med. Soc., '84-11. Com. on surgery, '88-23. Report of (0), '89-132. Com. on surgery, surgical specialities and obstetrics, '90-vi. Disc. on device for obtaining urine, '98-413. Disc. on gynecology, '89-294. Disc. on practice of med., '89-123. Disc. on pulmonary abscess and gangrene, '98-384. Disc. on Rose's operation for tic douloureux, '91-239. Disc. on surgery, '90-169. Disc. on treatment of wounds, '90-156. Operative treatment of prostatic obstruction, '94-371. Sacro-iliac disease—tubercular, '98-397. Ureteral fistulae, their origin and peculiarities, with report of case, '89-402.
McArthur, R. M., Ottawa. '54. Elect. perm. memb., '54-5. Cut of, '87-174.
McArthur, Robert M., Ottawa. '84-5-6. Del. Ill. St. Med. Soc., '84-12.
McAtee, F. R., Chester. In attend., '96-24.
McBride, A., Decatur. '66-7-9-'70-1-2. Elected perm. memb., '65-11. In attend., '66-3; '67-3.
McBride, S., Decatur. '56-7-8-'66-7-9-'70-1-2. Elected perm., '56-5. In attend., '66-3. Asst. sec., '58-16. Del. A. M. A., '66-11. Del. Ill. St. Med. Soc., '59-3. Com. on arrang., '65-12. Com. on nom., '65-4.
McCabe, John. Elected perm. memb., '59-12.
McCartney, J. B., Young America. '71-2-3-4-5-6. In attend., '71-2. Disc., '71-19, 22.
McCaughey, T. C., Hoopeston. '79-'80-1-2. Del. Ill. St. Med. Soc., '79-7.
McClain, J. H., Yale. '94.
McClanahan, H. M., Woodhull. '88-9-'90. Del. A. M. A., '88-28. Del. Ill. St. Med. Soc., '88-xxi. Com. on nom., '88-14.
McClanahan, J. B., Alexis. '98. In attend., '98-xxvi.
McClanahan, J. M., Kirkwood. '96-7-8. In attend., '96-24; '98-xxv.
McClanahan, J. P., Norwood. '70-1-2-3-4-5-6. In attendance, '70-7. Del. A. M. A., '70-17. Com. on nom., '70-6. Com. on obstetrics, '70-14.
McClanahan, W. S., Woodhull. '93-4-5-6-7-8. In attend., '96-24; '98-xxv. Com. on medical society, '95-8. Com. on nom., '95-79; '98-12.
McClanahan, Z. H., Oneida. '98. In attend., '98-xxv. Del. A. M. A., '98-41.
McClellan, R. A., Yorkville. '89-'90. Del. Ill. St. Med. Soc., '89-xx. Com. on nom., '89-33.
McClelland, M. A., Knoxville. '71-2-3-4-6-7-8-9-'80-1-2-3-4-5-6. In attend., '70-3; '71-2. Del. Ill. St. Med. Soc., '79-6. Com. on medical jurisprudence, '75-233. Com. on medical legislation, '81-21. Report on medical legislation, '82-156. Com. on the practicability and desirability of separating the work of teaching med. and licensing to practice, '82-20. Com. on law regulating the practice of med., '80-25. Report on the legal regulation of the practice of med., '81-231. Disc. on blood-letting, '76-29. Report on diphtheria, '81-78. Contributory negligence, '76-54. Teaching in med. and licensing to practice, report on, '83-228.
McClung, S. H., Mt. Sterling. Memb. by invit., '82-11.
McClure, D. P., Rantoul. '76-7-8-'80. Elected memb., '76-121. In attend., '76-6. Del. Ill. St. Med. Soc., '79-6.
McCord, D., Centralia. '57-8-'66. Elected perm. memb., '57-17.
McCormick, A. Y., Fowler. Memb. by invit., '82-11.
McCormick, J. F., Fowler. '86-9-'70-1-2. In attend., '68-4; '69-3. Expelled from Quincy Med. Soc., '71-5.
McCormick, N. K., Normal. '94-5-6-7-8. In attend., '94-26.
McCormick, R., Brimfield. Elected permanent, '53-6.
McCoy, James, Brimfield. In attend., '71-1. Del. Ill. St. Med. Soc., '74-4. Com. on nom., '54-4.
McCullough, J. R., Chicago. '90-1-2-3-4-5-6-7-8. In attend., '98-xxv. Del. Ill. St. Med. Soc., '90-xix.
McDavitt, V., Quincy. Member by invit., '82-11.
McDermith, S. T., Cowden. '80-1-2-3-4-5-6-7-8-9-'90-1. Del. A. M. A., '80-32. Del. Ill. St. Med. Soc., '80-7; '85-12; '89-xxiii. Com. on nom., '82-17; '89-33. Com. on practice of med., '89-48.
McDill, David, Biggsville. '71-2-3-4-5-6. In attend., '71-2.
McDonald, P. S., Chicago. '77-8-9-'80-1-2-3-4-5-6-7-8-9'-91. In attend., '69-3; '81-12; '87-xxi. Del. Ill. St. Med. Soc., '77-6.
McFall, D. W., Mattoon. '85-6-7. Del. Ill. St. Med. Soc., '85-11.

HAHNEMANN MEDICAL COLLEGE LIBRARY, 2817 Cottage Grove Ave., Chicago. A. H. Grimmer, Librarian. 5.000.

MEDICAL DEPARTMENT OF THE UNIVERSITY OF ST. CHARLES, St. Charles. Organized 1844. Extinct in 1845.

Digitized by Google

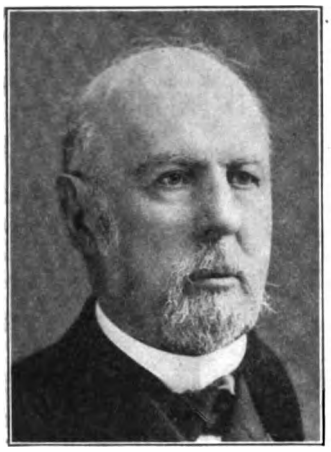

McFarland, A., Jacksonville. '55-'66-7-9-'70-1-2-3-4-5-6-7-8-9-'80-1-2. In attend., '71-2. Pres., '63-6. Del. A. M. A., '71-32; '73-257. Del. Ill. St. Med. Soc., '55-3; '63-3; '73-20. Com. on arrang., '60-11. Com. on criminal insanity, '70-15. Report of, '71-19. Com. on fees of medical witnesses, '64-11. Com. on nom., '63-4; '78-12. Com. on psychological med., '78-15. Com. in relation to revision of the statutes, '71-22. Com. on structure and arrang. of insane asylums, '71-21. Disc. on hygiene, '73-217. Minor mental maladies, '63-29. Report on medical jurisprudence (0), '73-101. Resolution of thanks, '71-29.

McFarland, Anne H., Jacksonville. '91-2-3-4-5-6. In attend., '92-xx; '94-26. Lunacy law of Illinois, '93-478. Treatment of the insane, '92-380.

McFarland, T. Fletcher, Jacksonville. Del. Ill. St. Med. Soc., '75-6.

McGlumphy, S. B., Lincoln. '66-7-9-'70-1-2. Elected perm., '66-4. In attend., '67-4. Com. on nom., '66-5; '67-5.

McHough, John, Bloomington. '55-. Elected perm. memb., '55-5.

McHughes, John, Clinton. '59-'66. In attend., '59-12.

McIlvaine, T. M., Peoria. '82-3-4-5-6-7-8-9-'90-1-2-3. In attend., '83-13; '84-14; '85-14; '90-xxi. Asst. sec., '82-19. Treas., '89-43; '90-24. Report of, '90-24. Del. A. M. A., '83-42; '85-69; '87-25; '88-28. Del. Ill. St. Med. Soc., '82-10; '84-12; '86-12; '87-xxi; '88-xxi. Com. on amendments to medical practice act, '90-vi. Com. on arrang., '82-20. Com. on improvement of state and local medical organization and on revision of constitution, '87-28; '88-viii. Com. on materia medica and therapeutics, '84-9. Com. on medical legislation, '91-47. Com. on nom., '84-32; '86-33; '87-14; '88-14. Com. on publication, '88-23; '89-40; '90-vi. Com. on regulation of practice of med., '83-37. Com. on surgery, '85-9. Disc. on drugs and med., '88-119. Disc. on practice of med., '88-60. Report of com. on revision of the constitution and by-laws (0), '89-10, 39. Resolution of thanks, '88-30. Tubal pregnancy—escape of the fetus into the abdominal cavity—cystic degeneration of the sac—operation after nineteen years—death, '86-83.

McIntosh, A. J., Allendale. '83-4-5-6-7-8-9-'90-2-3-4-5-6-7-8. In attend., '92-xx. Del. Ill. St. Med. Soc., '83-12. Com. on nom., '83-28.

McIntyre, C. J., Chicago. '90-1-2-3-4-5-6-7-8. In attend., '91-xxi; '92-xx; '94-26. Del. Ill. St. Med. Soc., '90-xix.

McIntyre, J. H., St. Louis, Mo. Memb. by invit., '80-17.

McKay, P. B., Chicago. Elect. perm., '58-6.

Mackey, A. N., Aledo. '95-6-7. In attend., '96-24.

McKennan, H., Paris. '91-2-3-4-5-6-7-8. In attend., '91-xxi; '94-26; '95-24. Del. Ill. St. Med. Soc., '94-37. Com. on nom., '93-31; '94-37; '95-79. Com. on practice of med., '93-6. Disc. on diphtheria, '93-119. Foreign body of the tongue, '95-393. Symphysiotomy, '93-262.

McKenzie, J. F., Le Roy. '83-4-5-'92-3-4-5. Del. Ill. St. Med. Soc., '83-12.

McKenzie, W. R., Chester. '79-'80-1-2-3-4-5-6-7-8-9-'90-1-2-3-4-5-6-7-8. In attend., '85-14; '96-24. Del. Ill. St. Med. Soc., '79-7. Com. on arrang., '79-17. Com. on etiology, state medicine and medical jurisprudence, '95-8. Com. on medical societies, '96-7; '97-42. Com. on nom., '79-13. Disc. on cleanliness in obstetrics, '96-407. Disc. on craniotomy on the dead child, '96-368.

McKim, Freeport. Elected perm., '58-9.

McKinney, A. G., Paris. Del. A. M. A., '76-260.

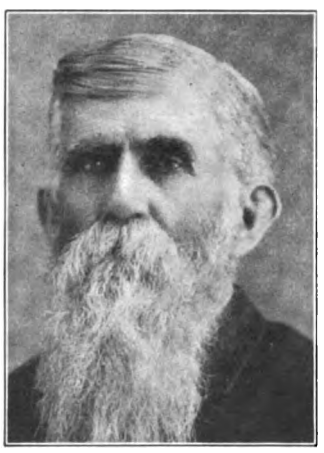

McKinney, J. G., Barry. '75-6-7-8-9-'80-1-2-3-4-5-6-7-8-9-'90-1-2-3-4-5-6-7-8. Elected memb., '75-7. In attend., '76-6; '78-8; '79-7; '81-12; '82-11; '83-13; '85-14; '88-xxii; '89-xxiv; '90-xxi; '91-xxi; '94-26; '95-24; '98-xxiv. Com. on nom., '75-96; '76-80; '81-13; '82-17; '84-32; '89-33; '90-14. Com. on ophthalology and otology, '82-20. Com. on regulation of practice of med., '83-37. Disc. on epilepsy, '91-123. Disc. on typhoid fever, '91-1, 157. Prophylaxis of abortion, '94-505. Seven laparotomies and ovariotomies, '91-342. Supplementary report on ophthalmology, '83-253.

McKnight, William, '54. Del. Ill. St. Med. Soc., '54-3. Com. on nom., '54-4.

McKowan, J. M., Arcola. '73-4-5-6-7-8. Del. Ill. St. Med. Soc., '73-20. Com. on nom., '73-72.

McLain, J. H. In attend., '92-xx. Com. on nom., '92-16.

McLane, John, Sycamore. Del. Ill. St. Med. Soc., '78-7. Com. on nom., '78-13.

McLaughlin, R. G. Asst. sec., pro tem, '73-19. Del. Ill. St. Med. Soc., '73-20. Report of com. on arrang., '73-20.

McLaughlin, W. K., Jacksonville. '94-5-6-7-8. In attend., '95-24.

Maclay, A. J., Delavan. '79-'80-1-2-3-4-5-6-7-'91-2-3-4-5-6. In attend., '85-14.

McLean, John, Genoa. '79-'80-1-2-3-4. In attend., '81-12.

McLean, W. J., E. St. Louis. '96-7-8. In attend., '96-24. Com. on arrang., '96-6.

McMann, W. W., Gardner. '73-4-5-6-7-8-9-'80-1-2-3-4-5-6-7-8-9-'90-1-2-3-4-5-6-7. Elected memb., '73-38. In attend., '74-19; '77-7; '78-7; '81-12; '84-15; '90-xxi; '96-24. Del. A. M. A., '73-256. Del. Ind. St. Med. Soc., '75-273. Com. on nom., '73-72; '74-155; '78-12; '84-32.

McMennamy, B. F., Bethany. '91-2-3-4-5-6-7-8. Memb. by invit., '79-11. In attend., '91-xxi; '92-xx; '94-26.

McMurray, R. J., Linn. '82-3-4-5-6-7-8-9-'90-2-3-4-5-6-7-8. In attend., '97-xxv. Del. Ill. St. Med. Soc., '82-10.

McNair, Samuel, Elburn. '87-8-9-'90-1. Del. Ill. St. Med. Soc., '87-xx.

McNamara, W. W., Gardner. Elected memb., '73-71.

McNary, W. H., Martinsville. '77-8-9-'80-1-2-3-4-5-6-7-8-'90-1-2-3-4-5-6. In attend., '90-xxi. Del. Ill. St. Med. Soc., '77-6. Del. Natl. Soc., '77-247. Com. on nom., '77-155; '83-28; '90-13. Com. on regulation of practice of med., '83-37.

McNeal, A. E., Bowen. '69-'70-1-2-3-4-5-6. In attend., '68-3.

McNeill, F. A., Peoria. '51-2-3-5. In attend., '51-57. vice-pres., '55-5. Del. A. M. A., '55-9. Del. Ill. St. Med. Soc., '55-3. Com. on arrang., '50-5. Report of, '51-3. Com. on drugs and med., '55-57. Com. on nom., '50-4; '55-4. Com. on obstetrics, '55-7. Com. on place of meeting, '55-6. Com. on prize essays, '55-9. Com. on surgery, 53-12.

McNeill, J. E., Chicago. Memb. by invit., '81-12.

McPherson, C. W., Penrose. '86-7-8-9-'90-1-2-3-4-5-6-7-8. In attend., '89-xxiv; '90-xxi; '92-xx; '96-24. Del. Ill. St. Med. Soc., '86-13. Com. on nom., '86-33; '89-33.

McPherson, D. F., Chicago. Memb. by invit., '83-13.

McPheeters, W. M., St. Louis. In attend., '71-3.

McRaven, B. H., McClure. '97-8. In attend., '97-xxv.

McRill, S., Victoria. In attend., '98-xxvi.

McVane, Anna. Elected perm. memb., '59-12.

Digitized by Google

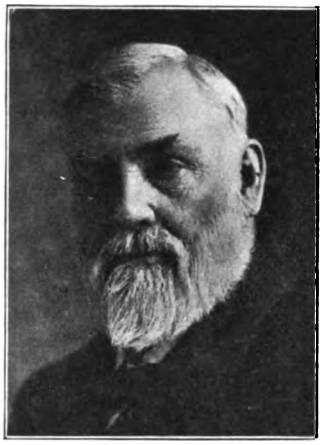

McVey, R. E., Waverly. '66-7-9-'70-1-2-3-4-5-6-7-8-9-'80-1-2. In attend., '66-8; '71-2; '73-21; '75-7. Del. A. M. A., '64-13; '65-13; '66-11; '73-257. Del. Ill. St. Med. Soc., '64-3; '65-3. Com. on drugs and med., '65-12. Com. on nom., '64-4; '65-5; '73-7; '79-13. Com. on ophthalmology, '64-7. Com. on phthisis pulmonalis, '71-21. Cerebrospinal meningitis, '64-58. Epidemic erysipelatous fever at Waverly, Ill., '65-39.

McVickar, Brock, Chicago. Elected perm., '53-6.

McWilliams, S. A., Chicago. '66-7-9-'70-1-2-3-4-5-6-7-8-9-'80-1-2-3-4-5-Life memb., '86-7-8-9-'90-1-2-3-4-5-6-7-8. In attend., '66-8; '69-4; '74-19; '81-12. Sec. pro tem, '66-4. Del. Ill. St. Med. Soc., '87-xix.

Madden, Z. H., Clinton. '57-8-'66-'71-2-3-4-6. In attend., '59-4; '71-2. Del. A. M. A., '57-16. Del. Ill. St. Med. Soc., '57-3. Com. on dis. of women, '71-21. Com. on nom., '71-17.

Maibee, Rev. Prayer. '72-1.

Malaria. (See general diseases— epidemic.)

Malarious or periodical fevers. (See general diseases—fevers.)

Maley, W. H., Galesburg. In attend., '98-xxiv.

Malone, L. A., Jacksonville. '89-'90-1-2-3-4-5. In attend., '91-xxi; '94-26. Del. Ill. St. Med. Soc., '89-xxii; '90-xix. Com. on arrang., '88-24. Com. on gynecology, '89-49. Com. on nom., '89-33. Report of, '89-48; '93-67. Fibroid tumors of the uterus, '94-440. Report of gynecology (0), '90-198.

Malpractice, report of an important suit for. Report of a case, '79-87.

Mammen, E., Bloomington. '95-6-7. In attend., '95-24; '96-24; '97-xxv. Com. on nom., '96-42. Disc. on surgery of gasserian ganglion, '96-451. Disc. on typhoid fever, '96-286. Cholelithiasis—plea for operative treatment, '96-410.

Mandeville, John, Philo. '76-7-8-9. Del. Ill. St. Med. Soc., '76-5. Del. N. Y. St. Med. Soc., '76-261.

Manley, P. G., Keensburg. '83-4-5-6-7-8-'91-2-3-4-5-6-7. In attend., '92-xx. Com. on nom., '92-16.

Mannon, J. H., Kewanee. In attend., '98-xxvi.

Mans, W. S., Pekin. '51. Del. Ill. St. Med. Soc., '51-58.

Mansfield, W. A., Metamora. '89-'90-1-2-3. In attend., '90-xxi. Del. Ill. St. Med. Soc., '89-xxii. Com. on nom., '89-33.

Marcy, M. S., Peoria. '94-5-6. In attend., '94-26; '98-xxv. Proper mode of executing criminals, '94-526

Margureat, E., Chicago. '69-'70-1-2-3-4-5-6-7.

Marguerat, J. D., Chicago. '78.

Marks, P. A. In attend., '68-4.

Marlay, A. J. Del. Ill. St. Med. Soc., '79-6.

Marlow, J. T., Tamaroa. In attend., '97-xxvi.

Marquis, Rev. D. O. Prayer. '66-3.

Marquis, Rev. Dr. Prayer. '88-2.

Marsh, W. E. Com. on drugs and med., '52-13.

Marsh, W. R., Chicago. Report on cholera in Chicago, in 1866, '67-22.

Marshall, F. D., Chicago. '77-8-9. Del. Ill. St. Med. Soc., '77-6.

Marshall, Hugh, Monmouth. '71-2-3-4-5-6-'83-4-5. Elected perm., '71-4; Del. Ill. St. Med. Soc., '72-4; '83-11.

Marshall, I. E., Chicago. '90-1-2-3. Del. Ill. St. Med. Soc., '90-xviii.

Marshall, Joseph, Bloomington. Del. Ill. St. Med. Soc., '73-20.

Marshall, J. H., Pontiac. '96-7. In attend., '96-24.

Marshall, J. L. Del. A. M. A., '93-74.

Marshall, John S., Chicago. '84-5-6-7-8. In attend., '86-15. Del. Ill. St. Med. Soc., '84-11. Com. on oral surgery, '84-9.

Marshall, S. W., Sparta. '80-1-2-3-4-5. Del. Ill. St. Med. Soc., '80-7.

Martin, C., Freeport. '53-8-'66. Elect. perm., '53-6. Del. A. M. A., '58-14. Del. Ill. St. Med. Soc., 58-4. Com. on nom., '58-5.

Martin, Edwin, Canton. Elect. memb., '78-12. In attend., '78-8.

Martin, F. H., Chicago. '89-'90-1-2-3-7. In attend., '90-xxi; '97-xxv; '98-xxvi. Del. Ill. St. Med. Soc., '89-xx. Com. on electricity in gynecology, '88-24. Disc. on gynecology, '89-296. Disc. on obstetrics, '89-246. Apostoli's method of treating fibroid tumors of the uterus with three illustrative cases, '89-269. Operative treatment of carcinoma uteri, '98-359. Treatment of fibroids of the uterus, '97-263.

Martin, George, Brownstown. '92-3-4-5. In attend., '92-xx. Com. on arrang., '91-47.

Martin, Hugh, Canton. '51-2-3-'71-2-3-4-5-6-7-8-9-'80-1-2. Elected perm., '71-15. Del. Ill. St. Med. Soc., '51-3. Com. on nom., '78-13.

Martin, L. D., Shelbyville. '60-'66. Elected perm., '60-5. Com. on nom., '60-6. Com. on typhoid fever, '60-12.

Martin, N. B., Quincy. In attend., '68-3.

Martin, W. S., Tuscola. '84-5-6-7-'90-1-4-5-6-7. In attend., '85-14; '90-xxi; '94-26; '97-xxiv. Del. Ill. St. Med. Soc., '84-11.

Mason, G. W., Bloomington. '87. In attend., '86-15. Del. Ill. St. Med. Soc., '84-12. Cut of, '88-136.

RUSH MEDICAL COLLEGE, Chicago. Chartered 1837, organized 1843, first class graduated 1844 and a class graduated each subsequent year. Became Medical Department Lake Forest University 1887. Affiliated with University of Chicago 1898.

GENERAL PRACTITIONER, THE, 229 Collinsville Ave., East St. Louis. Established 1888; The Medical Publishing Co., publishers; C. W. Lillie, editor; monthly; $1.00.

QUINE LIBRARY, COLLEGE OF MEDICINE, UNIVERSITY OF ILLINOIS, Congress and Honore Sts., Chicago. Established 1896. Miss Meta M. Loomis, Librarian. 13,427.

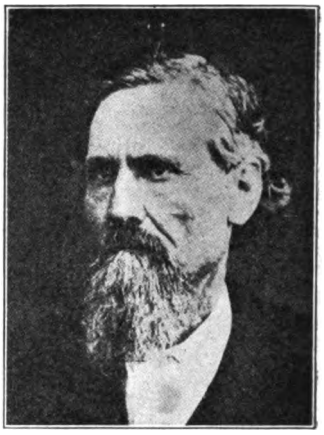

Massie, William, Paris. '67-9-'70-1-2-3-6-7-8-9-'80-1-2. In attend., '67-4; '76-6. Board of censors, '76-18. Del. A. M. A., '76-260. Del. Ill. St. Med.. Soc., '75-6. Com. memorializing, '76-260. Com. on nom., '76-80. Com. on practice of med. and epidemics, '67-10; '75-233. Disc. on feeding of infants, '76-50. Report on insanity (0), '75-31. Report on practical med. (0), '76-20.

Mastoid. (See otology.)

Mastoid abscess. (See otology—mastoid.)

Matheny, R. C., Springfield. '95-7. In attend., '96-23; '97-xxvi; '98-xxiv. Com. on nom., '96-43. Com. on section 3, '96-6. Address, '95-110. Duty of the medical practitioner to the state in the detection of crime and punishment of criminals, '97-379.

Mather, H. H., Auburn Park. '92-3-4-5-6-7.

Matthei, P. H., Chicago. '92-3-4-5-6-7.

Matthews, F. L., Springfield. '78-9-'80-1-2-3-4-5-6-7-'90. In attend., '78-8; '79-7; '81-12; '83-13; '85-14; '91-xxi. Com. on arrang., '84-10; '90-vi. Com. on law regulating the practice of med., '80-25. Com. on state register, '79-17; '80-24. Cut of, '92-31.

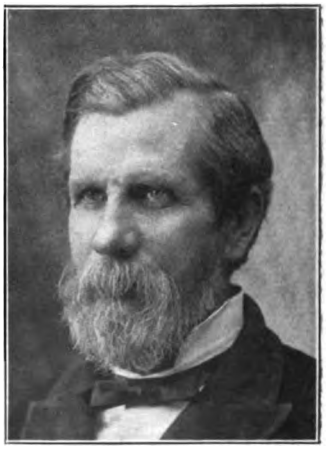

Matthews, J. P., Carlinville. '67-9-'70-1-2-3-4-5-6-7-8-9-'80-1-2-3-4-5-6-7-'90-1-3-4-5-6-7-8. Elected permanent, '67-4. In attend., '67-4;

Digitized by Google

'69-4; '71-3; '73-21; '78-7; '79-7; '89-xxiv; '91-xxi; '92-xx; '94-26; '95-24; '96-24; '98-xxvi. Pres., '90-v. Vice-pres., '89-48. Board of censors, '74-213. Member judicial council, '92-v; '93-5; '94-7. Del. A. M. A., '73-257; '78-22; '84-53. Del. Ill. St. Med. Soc., '75-6; '77-6; '81-10; '83-12; '84-12; '85-14; '90-xix. Del. Int. Med. Cong., '76-177. Del. Natl. Soc., '77-247. Com. on dietetics and hygienics of children, '76-177. Com. on diseases of children, '83-9. Com. on legislation for insane, '90-vi; '91-48. Com. on nom., '69-8; '71-18; '73-72; '84-32; '96-42. Com. on regulation of practice of med., '83-37. Com. on surgery, '81-20. Com. on throat and nasal passages, '77-223. Disc. on diphtheria, '92-167. Disc. on epidemic of dysentery, '92-107. Disc. on revision of by-laws and constitution, '89-30. Address, '90-45. Address, president's, '91-58. Case of tracheotomy, '85-137. Diseases of the throat and nasal passages, '78-210. Report of com. on hygienics of children on phimosis (0), '77-175. Report on diseases of children (0), '84-287. Treatment of septic diseases, '77-63.

Matthews, J. Palmer, Carlinville. '95-6-7-8. In attend., '96-24; '97-xxvi. Disc. on thyroid therapy, orotherapy in diphtheria, and treatment of tuberculosis, '96-209.

Matthews, R. C., Springfield. In attend., '91-xxi.

Matthews, S. A., Chicago. In attend., '98-xxv. Therapeutic use of digitalis as shown by its pharmacologic action on the circulatory organs in mammals, '98-172.

Mattison, F. C. F., Chicago. '93-4-5-6-7.

Maus, W. S., Pekin. '52-3. Com. on registration of births, marriages, etc., '56-9.

Maxon, O. T. Report on diphtheria, '81-79.

Maxwell, J. B., Mt. Carmel. '92-3-4-5-6-7. In attend., '92-xx; '94-26; '95-24; '96-23; '97-xxiv. Com. on medical legislation, '94-8; '95-8; '96-7; '97-41. Com. on nom., '93-31; '94-36; '95-79; '96-42. Disc. on arteriosclerosis, '97-121. Disc. on epileptics, '96-241. Epilepsy and its treatment, '94-241. State care for epileptics, '93-227. Status of legislation relative to epileptics, '96-233.

Maxwell, J. H., Newton. '81-2-3-4-5. Del. Ill. St. Med. Soc., '81-9.

Maxwell, T. J., Olena. '74-5-6-7-8-9-'80-1-2. In attend., '75-7; '79-7. Del. A. M. A., '79-20. Del. Ill. St. Med. Soc., '74-18. Com. on nom., '74-155; '75-96; '79-13; '81-18. Com. on relations of practice of med., '83-37. Intracapsular fractures of the femur, '81-267. Report on rotheln, '82-57.

Maxwell, W. C., Wesdale. In attend., '78-8.

May, J. W., Mason City. '91-2-3. In attend., '91-xxi.

Medical. (See medicine.)

Medication. (See medicine.)

Medicine, administration of. (See therapeutics.)

MEDICINE—

Drugs—Medicine and—

E. B. Montgomery, Quincy. '67-69.

essay on. P. H. Ballhache, Springfield. '67-69.

report of com. on (0). N. S. Davis. '69-43; '78-181; B. M. Griffith. '77-103; J. H. Hollister. '72-52; '73-118; Charles Hunt. '70-62; H. A. Johnson. '57-56; T. J. Pitner. '83-203.

report on (0). J. V. Z. Blaney. '53-35; B. F. Crummer. '84-253; H. A. Johnson. '55-36; B. Clark Lundy. '55-56; J. A. Robinson. '90-219; A. J. C. Saunier. '88-113; J. G. Tapper. '87-142; W. T. Thackery. '89-299.

Contribution to (0). C. E. Davis. '90-240; Marie Mergler. '87-147; Addison Niles. '72-68; J. Schneck. '90-235.

Education—

preliminary to study of. G. N. Kreider. '85-235.

General—

address on. Frank Billings. '91-68.

Internal—

present relation of surgery to. Weller Van Hook. '97-61.

Medical—

biography, report of com. on (0). J. H. Hollister. '84-44.

convention, proceedings of, '50-3.

education. H. R. Gutherie, Sparta. '85-269.

report of com. on. Sanger Brown. '94-66.

report on (0). E. Ingals. '79-228.

ethics and advertising, report of Com. on (0). David Prince, Jacksonville. '67-103.

code of. '70-126.

expert testimony. D. W. Graham, Chicago. '94-561.

legislation, and how to obtain it. J. R. Hamilton. '97-73.

in Illinois. H. N. Moyer. '96-461.

needed in Illinois. H. N. Moyer. '98-289.

report of com. on. J. M. G. Carter. '93-43; D. W. Graham. '95-89; J. W. Pettit. '97-23.

practice, defects of the laws of the state governing. G. N. Kreider. '98-286.

specialism in, and surgical, present status of. A. R. Jackson, Chicago. '81-276.

profession. J. T. Stewart. '94-211.

mutual relations and consequent mutual duties of the, and the community. N. S. Davis, Chicago. '60-19.

science, on the nature of and its relation to the community. N. S. Davis. '65-16.

sciences, intimate relation of, to the whole field of natural sciences. N. S. Davis. 53-15.

societies, report of com. on. E. J. Brown. '96-44; W. O. Ensign. '93-35; '95-37; C. W. Hall. '97-33; '98-16.

special com. on report of com. on. W. O. Ensign. '93-70.

special report of com. on history of Illinois state (0). W. O. Ensign. '95-48.

specialties and advertising, report of com. on. T. D. Fitch. '67-92.

witnesses, compensation of. E. Bowyer. '79-248.

Practical—

report of com. on (0). C. N. Andrews. '57-28; F. K. Bailey. '58-19; W. S. Caldwell. '80-54; E. P. Cook. '69-69; '75-97; N. S. Davis. '52-47; '64-14; W. O. Ensign. '82-42; J. C. Frye. '84-62; C. Goodbreake. '60-186; G. W. Jones. '79-166; E. R. Roe. '55-20; Samuel Thompson. '51-26; '56-13; T. D. Washburn. '72-21.

report on (0). J. J. M. Angear. '86-48; Frank Billings. '88-49; Norman Bridge. '85-94; D. R. Brower. '87-40; W. S. Caldwell. '80-54; E. P. Cook. '75-97; '81-57; N. S. Davis. '83-63; C. W. Earle. '78-49; W. O. Ensign. '82-42; J. C. Frye. '84-62; Thomas Hall. '52-83; G. W. Jones. '79-166; William Massie. '76-20; N. S. Read. '77-36; J. L. White, '86-61.

and epidemics. N. S. Davis. '83-63; D. L. Jewett. '69-101; N. Noble. '66-18.

report on. M. A. McClelland. '82-156.

Practice of—

W. O. Ensign. '91-67.

Illusions and delusions in. N. S. Davis. '92-54.

Irregular, restricting by legal enactments. T. Hall. '52-10.

Legal regulation of the. M. A. McClelland. '81-231.

Mistakes and surprises in general. I. L. Firebaugh, Robinson. '94-161.

Report of com. on, contribution to (0). S. P. Breed. '74-124; B. F. Crummer. '80-60; P. H. Oyler. '87-52; E. R. Roe. '55-20; A. K. Van Horn. '74-137.

section on the. W. O. Ensign. '91-67; T. J. Pitner. '91-67.

supplemental. E. P. Cook. '68-100; L. T. Hewins. '67-32.

teaching in, and licensing to. M. A. McClelland. '83-228.

theory and. R. C. Hamill. '75-115.

Preventive—

and state. Ephraim Ingals. '91-375.

State—

B. M. Griffith. '92-467.

control in. J. W. Pettit. '98-60.

MEDICAL JURISPRUDENCE—

Contributory negligence. M. A. McClelland. '76-54.

report on (0). Andrew McFarland. '73-101.

MEDICATION—

Alkaloidal and kindred. J. A. Robison, Chicago. '84-259.

Report on lenient. E. Ingals. '69-114.

Meek, E. G., Chicago. '51-2-3. Sec., '50-4. In attend., '51-57. Com. on publication. '50-5.

Meisenbach, Dr., St. Louis. Address. '95-31.

Melach, Hattie, Kewanee. '98. In attend. '98-xxv.

Membership, qualifications for. '75-12.

Membrani tympani. (See otology—ear.)

Membranous rhinitis. (See respiratory system—nose.)

Memorializing com., report of. '77-33.

Mendenhall, P. W., Georgetown. '83-4-5-6-7-8-9. In attend., '85-14. Del. Ill. St. Med. Soc., '83-10. Del. Ind. St. Med. Soc., '85-69. Del. Mo. St. Med. Soc., '84-54.

Mendenhall, W. O., Georgetown. '81-2-3. In attend., '82-11. Del. Ill. St. Med. Soc., '81-9. Del. Ind. St. Med. Soc., '82-24. Del. Wis. St. Med. Soc., '81-31. Com. on management of diseases of children, '81-20. Com. on nom., '82-17; '81-

Digitized by Google

18. Management of the diseases of children, '82-192.
Meningitis, cerebrospinal. (See general diseases—fevers.)
Mennamy, B. F., Bethany. In attend., '95-24.
Menoher, J. A., Lawn Ridge. In attend., '98-xxv.
Menstruation. (See gynecology—functional disorders.)

MENTAL DISEASES—

Feeble-Minded—
and idiotic from a medical standpoint. W. B. Fish, Lincoln. '92-395.

Idiocy—
report on (0). C. T. Wilbur, Jacksonville. '74-179; '77-84.

Insane—
committee on legislation for, report of. Walter Hay, Chicago. '88-23.
guiding principles for the management of. D. R. Brower. '90-300.
in Illinois, laws relating to the defects and desirable amendments. Richard Prendergast, Chicago. '90-283.
necessity for greater provision for the. F. H. Wines, Springfield. '92-450.
persons, early life conditions of sane and. Richard Dewey, Chicago. '94-307.
state management of. J. C. Corbus. '90-288.
the obligations of society to the, and the rights of the insane which society ought to respect. Sanger Brown. '94-307.
treatment of the. Anne H. McFarland. '92-380.
what shall we do with our? E. Ingals. '90-278.
why the state should care for all the. Richard Dewey. '92-291.

Insanity—
in its relationship to life insurance. F. P. Norbury. '93-513.
in private practice. Richard Dewey, Kankakee. '92-369.
provisional treatment of. Sanger Brown. '94-234.
report on (0). William Massie, Grandview. '75-31.
report of comittee on (0). R. J. Patterson, Batavia. '69-48; '85-237.

Lunacy Law—
of Illinois. Anne H. McFarland. '93-478.

Mental Maladies—
minor. Andrew McFarland. '68-29.

Mental maladies. (See mental diseases.)
Mentha piperita. (See drugs.)
Menthol. (See drugs.)
Mercer, F. W., Chicago. Del. Ill. St. Med. Soc., '81-9.

PLEXUS, Batavia. Established 1895; James E. Forrest, publisher; Oliver S. Olsen, editor; monthly; $1.00.

MEDICAL DEPARTMENT OF THE JOHN CRERAR LIBRARY, 110 N. Wabash, Ave., Chicago. Established 1906. A. C. Girard, Librarian. 56,000.

CHICAGO HOMEOPATHIC MEDICAL COLLEGE. Organized 1876, first class graduated 1877, and a class graduated each subsequent year, including 1904 when it merged with Hahnemann Medical College.

RUSH MEDICAL COLLEGE, BULLETIN OF THE ALUMNI OF, 4557 Evanston Ave., Chicago. Established 1905; Alumni of Rush Medical College, publishers; B. M. Linnell, Jr., M.D., editor; three issues a year; free.

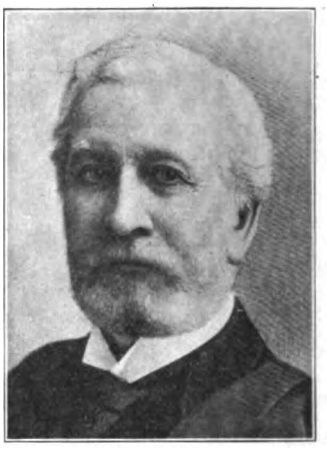

Mergler, Marie J., Chicago. '84-5-6-7-8-9-'90-1-2-3-4-5-6-7-8. In attend., '90-xxii. Del. A. M. A., '84-53; '85-69. Del. Ill. St. Med. Soc., '84-13; '86-11; '87-xix; '88-xx; '89-xx. Com. on drugs and med., '86-9. Com. on gynecology, '55-9. Com. on some topic in gynecology, '87-22. Disc. on gynecology, '88-185. Contribution to report on drugs and med. (0), '87-147. Fibroid tumors of the uterus, '94-429. Indications for removal of uterine appendages, '93-371. Progress in gynecology, '86-193. Report of special com. on gynecology (0), '88-176.
Merriman, H. P., Chicago. '66-'73-4-5-6-7-8-9-'80-1-2. Elected perm., '65-4. In attend., '69-3. Del. Ill. St. Med. Soc., '73-20.
Mersenback, A. M., Illinois. Memb. by invit., '79-11.
Meserve, A. G., Robinson. '81-2-3-4-5-6. Del. Ill. St. Med. Soc., '81-9. Com. on nom., '81-18.
Metatarsalgia. (See nervous system—spinal meninges and nerves.)
Meyer, A., Kankakee. Diseases of women as a cause of insanity, '95-299.
Meyer, E. H. Com. on nom., '91-41.
Meyerovytz, M., Chicago. '98.
Middlecamp, Dr. Del. Mo. St. Med. Soc., '85-28.
Milcher, Samuel, Cass Point. Del. A. M. A., '79-20.
Mileham, Samuel, Camp Point. '68-9-'70-1-2-3-4-5-6-7-8-9-'80-1-2-3-4-5-6-7-9-'90-1. In attend., '75-7; '82-11; '85-14; '91-xxi. Del. A. M. A., '78-22. Com. on nom., '75-96; '78-12. Disc. on education preliminary to the study of med., '85-306. Address, '85-48.
Milekam, S., Camp Point Memb. by invit., '82-11.
Miles, M., Peoria. '76-7-8-9. Elected memb., '76-260. In attend., '76-6.
Milk. (See pediatrics.)
Millar, Warren, Chicago. Elected perm., '53-6.
Miller, A. D., Sullivan. '97-8. In attend., '97-xxv.
Miller, A. J., Paris. '78-9-'80-1-2-3-4-5-6-7. Del. A. M. A., '78-22; '83-42. Del. Ill. St. Med. Soc., '78-7; '83-10. Del. Ind. St. Med. Soc., '83-42. Com. on regulation of practice of med., '83-37.
Miller, A. M., Lincoln. Memb. by invit., '85-15.

ILLINOIS STATE BOARD OF HEALTH, BULLETIN OF THE, Springfield. Established 1904; gratis.

Miller, DeLaskie, Chicago. '53-7-8-9-'60-6-7-9-'70-1-2-3-4-5-6-7-8-9-'81-2-3-4-7-8-9-'91-2-3-4-5-6. In attend., '67-4; '69-4; '81-12. Del. A. M. A., '53-14; '69-19. Del. Ill. St. Med. Soc., '53-3; '57-3; '59-3; '60-7; '64-3. Del. Ind. St. Med. Soc., '59-17. Del. Int. Med. Cong., Lond., '81-32. Com. on arrang., '56-10. Com. on cholera infantum, '67-18. Com. on criminal abortion, '69-12. Com. on drugs and med., '53-12. Com. on hygiene and sewerage of cities, '59-13. Com., investigation, '67-9. Com. on medical education, '97-42. Com. on obstetrics, '60-11; '63-6; '66-10; '70-14. Com. on society history, '98-ix. Disc. on obstetrics, '81-134. Observations on puerperal fever, '64-110. Report on obstetrics (0), '67-56.
Miller, D. W., Gilman. '83-4-5-6-7-8-9-'90-1-2-3-4-5-6-7-8. In attend., '89-xxiv; '90-xxi; '97-xxv. Com. on nom., '89-33; '90-13.
Miller, G. W., Woodson. '75-6-7. Del. Ill. St. Med. Soc. '75-6.
Miller, J. H., Oconee. '89-'90-1-2-3-4-5-6-7-8. In attend., '91-xxi; '92-xx; '94-26. Del. Ill. St. Med. Soc., '88-xx; '89-xxi; '90-xix. Com. on arrang., '91-47. Com. on etiology and state med., '90-vi. Com. on nom., '88-14; '90-14; '93-31. Com. on practice of med., '92-vi. Disc. on study of milk and education of girls, '92-445. Disc. on typhoid fever, '91-155. Our trust, '91-389.
Miller, J. L., Chicago. Member by invit., '85-15. In attend., '98-xxiv. Disc. on diagnosis of pleurisy, '98-121. Smegma bacillus, '98-124.
Miller, J. S., Chicago. '82-3-4-'98.
Miller, J. S., Peoria. '83-4-5-8-9-'90-1-2-3. In attend., '83-13. Del. Ill. St. Med Soc., '82-10; '88-xxi; '89-xxiii; '90-xx. Com. on nom., '89-33; '95-79. Report of, '90-20. Com. on obstetrics, '89-49. Com. on surgery, '88-23. Disc. on antiseptic obstetrics, '88-168. Disc. on dermatology, '88-193. Disc. on diseases of children, '89-330. Disc. on practice of med., '88-59; '89-112. Disc. on surgery, '89-188. Contribution to the report of the com. on surg. (0), '89-146. Report of com. on obstetrics (0), '90-170.
Miller, J. T., Urbana. '66. Elected perm. memb., '59-12.
Miller, J. T., Holdridge, Neb. Memb. by invit., '90-xxii.

JENNER MEDICAL COLLEGE, Chicago. Organized 1892, first class graduated 1896, and a class graduated each subsequent year.

Digitized by Google

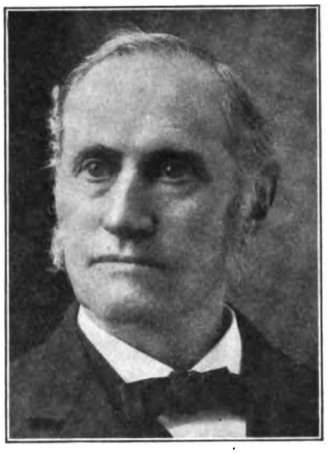

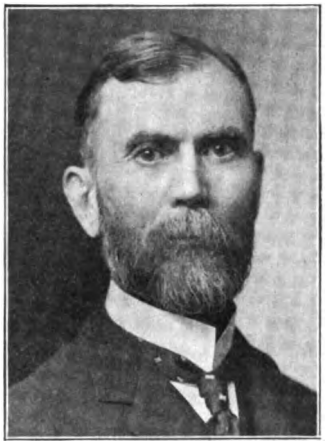

Miller, Katherine, Lincoln. '88-4-5-6-7-8-9-'90-1-2-3-4-5-6-7-8. In attend., '84-15; '85-14; '86-15; '91-xxi; '92-xx; '95-24; '98-xxiv. Del. Ill. St. Med. Soc., '88-10; '90-xviii. Com. on diseases of children, '89-49. Com. on drugs and med., '85-9. Com. on gynecology, '86-9. Com. on materia medica and therapeutics, '84-9. Com. on nom., '90-13; '92-16; '93-31; '95-79; '98-12. Com. on diseases of children, '88-23. Disc. on the "fashion of the day" in obstetrics, '92-320. Disc. on feeble-minded and idiotic, '92-410. Disc. on gynecology, '87-141. Disc. on medical use of ergot, '92-83. Disc. on study of milk and education of girls, '92-442. Disc. on treatment of pelvic disease in women, '92-273. Disc. on vomiting in pregnancy, '91-331. Diseases of children, '90-274. Medical use of ergot, '92-70. Mentha piperita as a topical application, '86-229. Mucous colitis, '93-220. Notes on the causes and management of hernia in infants and young children, '89-317.

Miller, Orris, Pana. '59.

Miller, R. B., Millbrook. '96-7-8.

Miller, R. S., Pana. '66. Elected perm. memb., '59-12.

Miller, T. W., Chicago. '70-1-2-3-4-6-7-9-'80-1-2-3-4-5-6-7-8-'91-2-3-4-5-6-7-8. Elected perm. member, '70-4.

Miller, W. G., Girard. '78.

Millier, J. L., Springfield. Elected perm. memb., '67-4.

Milligan, Ella Fitch, Ottawa. '97-8.

Milligan, G. W., Edinburg. '95-6-7-8.

Milligan, Josephine, Jacksonville. '91-2-3. In attend., '92-xx. Treatment of breech presentations, '93-328.

Milling, J. T., Peru. '54. Elected perm. memb., '54-5.

Million, J. L., Springfield. '78-9-'80-1-2. Del. Ill. St. Med. Soc., '78-7.

Mills, C. H., Urbana. '59-'66-7-9-'70-1-2-3-4-5-6-7. Elected perm. memb., '59-12. In attend., '69-4.

Mills, E. W., Sullivan. '66-7-9-'70-1-2. In attend., '66-3.

HARVEY MEDICAL COLLEGE, Chicago. Organized 1891, first class graduated 1895, and a class graduated each subsequent year, including 1905, when it became extinct.

SANATIVE MEDICINE, JOURNAL OF, 6536 Ingleside Ave., Chicago. Established 1908; J. C. McCandless, editor and publisher; monthly; $1.50.

Miner, James, Winchester. '66-7-9-'70-1-2-'97-8. Elected perm. memb., '64-4. Del. A. M. A., '66-11; '97-46. Com. on drugs and med., '66-10. Com. on nom., '97-12.

Miscarriage. (See gynecology—pregnancy.)

Mitchell, E. L., Roseville. '93-4-5-6-7-8. In attend., '98-xxiv. Com. on nom., '98-12.

Mitchell, H. C., Carbondale. '97-8. In attend., '97-xxvi.

Mitchell, J. D., Darwin. '60-'66. Elected perm. memb., '60-6.

Mitchell, J. H., Mt. Vernon. In attend., '97-xxiv.

Mitchell, R. J., Girard. '76-7-8-9-'80-1-2-3-4-5-6-7-8-9-'90-1-2-3-4-5-6-7-8. In attend., '89-xxiv; '91-xxi; Del. Ill. St. Med. Soc., '76-5; '81-10; '90-xix. Com. on diseases of children, '89-49. Special com. on diseases of children, '88-23. Com. on nom., '90-13. Contribution to the report on diseases of children—diphtheria, '89-311. Dislocation of the femur complicated with fractures, '91-251. Report on cerebro-spinal meningitis, '82-59. Report on typhoid fever, '82-48.

Mitchell, S. M., Attilla. '66. Elected perm. memb., '65-4.

Monroe, G. J., Leland. '70-1-2-3-4-5-6-7-8. Elected memb., '74-19. In attend., '70-7; '71-2. Del. A. M. A., '70-17; '71-31; '72-19; '74-217. Del. Ill. St. Med. Soc., '72-4; '73-21.

Monroe, S., Michigan. Member by invit., '81-12.

Montgomery, E. B., Quincy. '85-6-7-8-9-'90-1-2-3-4-5-6-7-8. Memb. by invit., '82-11. In attend., '95-24. Del. A. M. A., '85-69. Del. Ill. St. Med. Soc., '85-11; '90-xviii. Com. on drugs and med., '85-9. Diseases of old age, '94-324. Drugs and med., '86-221.

Montgomery, F. H., Chicago. '93-4-5-6-7-8. Errors in treatment of eczema, '94-385.

Montgomery, James, Downs. '84. Memb. by invit., '83-13. In attend., '84-14.

Montgomery, L. H., Chicago. '74-5-6-7-8-'81-2-3-4-5-6-7-8-9. In attend., '84-14; '85-14. Del. A. M. A., '83-42; '84-53; '85-69. Del. Ill. St. Med. Soc., '74-18; '81-9; '83-10; '84-11; '85-11. Del. Ohio St. Med. Soc., '77-247; '84-54. Del. Va. St. Med. Soc., '85-70.

LIBRARY OF RUSH MEDICAL COLLEGE, 1748 Harrison St., Chicago. Established 1899. Miss C. A. MacCauliff, Librarian. 19,522.

Montgomery, W. T., Chicago. '77-8-9-'80-1-2-3-4-5-6-7-8-'90-1-2-4-5-6-7-8. In attend., '77-7; '81-12; '86-15; '87-xxi. Asst. sec., '80-23. Del. A. M. A., '81-31; '85-69; '88-23. Del. Ill. St. Med. Soc., '78-6; '80-6; '88-xx. Com. on ophthalmology, '74-213; '79-17; '81-20; '84-9. Fibroma of the lobe of the ear, '78-205. Iridochoroiditis, probably sympathetic, '78-207. Report on ophthalmology (0), '85-177. Report on ophthalmology and otology (0), '80-159.

Moon, O. W., Braceville. '73-4-5-6-7-8-9-'80-1-2-3-4-5-6-8-9-'90-1-2-3-4-5-6. Elected memb., '73-38. In attend., '74-19; '77-7; '81-12; '85-14; '90-xxi. Del. A. M. A., '73-257; '84-53. Del. N. Y. St. Med. Soc., '77-247. Com. on nom., '77-155; '81-13; '84-32. Com. on relations of practice of med., '83-37.

Moore, D. N., Carlisle. '56-7-8-9-'66. Elected perm., '56-5. In attend., '59-12. Del. Ill. St. Med. Soc., '56-3. Com. on nom., '56-6.

Moore, D. O., Bloomington. '73-4-5-6-7-8-9-'80-1-2-3-4-5-6-7-8. Elect. perm., '73-21. In attend., '76-6; '86-15. Del. Ill. St. Med. Soc., '74-13.

Moore, E. W., Decatur. '56-7-8-'60-6-7-9-'70-1-2. Elected perm., '56-5. In attend., '66-3; '67-3; '68-3. Del. A. M. A., '65-13. Com. on arrang., '58-16. Report of com. on arrang., '65-12; '66-3. Com. on chlorosis, '56-10; '59-14. Com. on investigation, '67-9. Com. on obstetrics, '67-10. Special com., '57-17. Address, '66-3. Report of com. on obstetrics, '68-84.

Moore, Hattie M., Streator. '96. In attend., '96-23.

Moore, L. B. Com. on arrang., '78-15.

Moore, T. B., Colorado. Member by invit., '90-xxii.

Moore, T. B., Belleville. Del. Ill. St. Med. Soc., '78-7. Del. Mo. St. Med. Soc., '78-23. Com. on arrang., '79-17. Com. on nom., '78-12. Diphtheria, '79-207.

Moore, W. J., Danville. '79-'80-1-2. Del. A. M. A., '79-20. Del. Ill. St. Med. Soc., '79-7. Com. on nom., '79-13.

Moorhouse, H. W., Danville. '80-1-2-3-4. In attend., '81-12. Com. on nom., '80-22.

Morbus coxarius. (See organs of locomotion—joint diseases.)

Morey, A. B., Jacksonville. Prayer. '89-3.

Morfit, John C., Chicago. Elected perm. memb., '53-6.

Digitized by Google

Morgan, Elijah R., Maroa. '92-3-4-5-6-7-8. In attend., '94-26. Com. on nom., '91-41.
Morgan, John, Arcola. '73-4-5-6.
Morgan, J. W., Moline. '89-'90-1-6-7-8. Del. A. M. A., '88-28. Del. Ill. St. Med. Soc., '88-xx.
Morris, E. V. D., Galesburg. '92-3-4-5-6-7-8. In attend., '96-24.
Morse, J. M., Galesburg. '55-'69-'70-1-2-3-4-5-6. In attend., '70-3. Del. A. M. A., '55-9; '70-17. Del. Ill. St. Med. Soc., '55-3. Del. Kan. St. Med. Soc., '70-17. Com. on nom., '55-4; '70-5. Com. on obstetrics, '55-7. Com. on place of meeting, '55-6.
Morton, A. J., Williamsfield. '92-3-4-5-6-7-8.
Morton, J. S., Vernon. '92-3-4-5-6-7-8. In attend., '92-xx.
Mosher, J. H., Prophetstown. '71-2-3-4-5-6-7-8-9-'80-1-2. Elected perm., '71-4. In attend., '74-19; '75-7; '81-12. Com. on nom., '75-96; '81-18. Com. on regulation of practice of med., '83-37. Disc. on quinin in whooping-cough, '75-68.
Moss, S. Com. on arrang., '70-14.
Moss, S. C., Iowa. Member by invit. '82-11.
Moss, W. E. Com. on drugs and med., '51-6.
Mott, J. P., Del. Ill. St. Med. Soc., '79-7.

Moyer, Harold N., Chicago. '87-8-'90-1-2-3-4-5-6-7-8. In attend., '90-xxi; '95-24; '96-24; '97-xxiv; '98-xxvi. 1st vice-pres., '98-38. Del. A. M. A., '97-46. Del. Ill. St. Med. Soc., '87-xix; '90-xviii. Com. on arrang., '89-49; '92-vi. Com. on etiology, state med., '95-8. Executive com., '95-8. Com. on medical legislation, '97-41; '98-39. Com. on nom., '95-79. Com. on venereal diseases, '87-22. Disc. on report of diseases of children, '87-223. Disc. on thyroid therapy, orotherapy in diphtheria and treatment of tuberculosis, '96-208. Medical legislation in Illionis, '96-461. Needed medical legislation in Illinois, '98-289. Nervous and mental phenomena following surgical operations, '97-228. Speech, '95-111. Traumatic neuroses, '98-485.
Moyer, M. L., Butler. '89-'90-1-2-3-4-5-6-7-8. In attend., '91-xxi; '95-24; '97-xxiv. Del. Ill. St. Med. Soc., '89-xxi.
Mudd, W. A., Athens. '89-'90-1-2-3-4-5-6-7-8. Memb. by invit., '89-xxiv. In attend., '91-xxi; '94-26; '95-24.
Mumps. (See general diseases—infectious.)
Munsell, A. S., Chicago. '84-5-6. Del. Ill. St. Med. Soc., '84-11.
Munson, Samuel E., Mt. Pulaski. '96-7-8. In attend., '95-24.
Munzer, I. R., Chicago. Memb. by invit., '84-15.
Murfin, J. W., Vernon. '92-4-7-8. In attend., '92-xx; '97-xxv.
Murfin, W. W., Patoka. '92-3-4-5-6-7-8. In attend., '92-xx; '96-23; '97-xxv.
Murphy, J., Peoria. '51-2-3. Del. Ill. St. Med. Soc., '51-3. Com. on surg., '51-6.
Murphy, James, Peoria. In attend., '70-3.
Murphy, John B., Chicago. '90-1-2-3-4-5-6-7-8. In attend., '96-24. Del. A. M. A., '97-46. Del. Ill. St. Med. Soc., '90-xix. Disc. on excision of the testes, '97-360. Disc. on perityphilitis, '90-160. Disc. on pilo-nidal sinus, '97-240. Disc. on surgery, '90-167. On end to end suture of large vessels, '97-274. Surgery of the gasserian ganglion with demonstration, '96-444.
Murphy, J. L., Walnut Hill. '57-8-'66. Elected perm., '57-17.
Murphy, John P., Peoria. '70-1-2-3-4-5-6-'82-3-4-5. In attend., '71-3; '83-13. 1st vice-pres., '71-4. Board of censors for Chicago Med. Coll., '71-32. Del. A. M. A., '71-31; '82-24; '83-42. Del. Ill. St. Med. Soc., '82-10. Com. on arrang., '82-20. Report of, '83-15. Com. on medical uses of carbolic acid, '70-15. Com. on nom., '70-6; '82-17; '83-28; Special com., '72-14. Com. on stricture of urethra, '71-21. Address of welcome, '83-15. Common dietetics and hygienics of children, '76-177. Summer diarrhea in children, '83-120.
Murphy, Jubel. '71-2.
Murphy, T. C., Manitou. '96-7-8. In attend., '98-xxv.
Murray, R., U. S. Army. Memb. by invit., '81-12.
Musgrove, Rev. Prayer. '85-17.
Myers, J. C., Clinton. '86-7-8-9-'90-1-2-3-4-5-6-7-8. Del. Ill. St. Med. Soc., '86-12. Com. on nom., '95-78.
Myers, J. F., Farmer City. '86-7-8-'97-8. In attend., '96-23; '98-xxiv. Del. Ill. St. Med. Soc., '86-11.
Myers, J. T., Petersburg. '78-9-'80-1-2-5-6. Elected perm. memb., '78-10. In attend., '78-8. Del. Ill. St. Med. Soc., '85-11. Com. on nom., '78-13. Disc. on education preliminary to the study of med., '85-310.
Myers, Max, Chicago. '53-4-5-6-8-'66. Memb. by invit., '51-4. Elect. perm. memb., '53-6.
Myers, W. F., Coal Valley. '96-7-8. In attend., '96-23.
Myofibroma. (See gynecology—fibroid tumors.)
Myopia. (See ophthalmology, disorders of vision.)

N

Naevus. (See skin, diseases of.)

AMERICAN MEDICAL ASSOCIATION, JOURNAL OF THE, 535 Dearborn Ave., Chicago. Established 1883; American Medical Association, publishers; George H. Simmons, M.D., editor; weekly; $5.00.

AMERICAN JOURNAL OF DISEASES OF CHILDREN, 535 Dearborn Ave., Chicago. Established 1911; American Medical Association, publishers; Frank Spooner Churchill, M.D., editor; monthly; $3.00.

NORTHWESTERN UNIVERSITY MEDICAL SCHOOL LIBRARY, 2431 Dearborn St., Chicago. Established 1898. Walter H. Buhling, Librarian. 6.050.

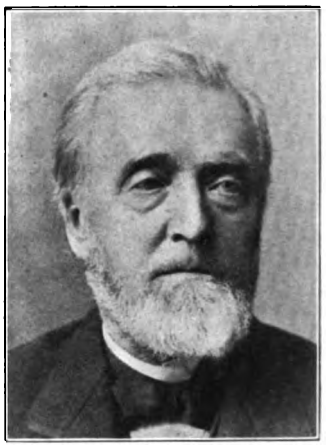

Nance, Hiram, Kewanee. '56-7-8-'66-'72-3-4-5-6-7-8-9. Elected perm., '56-5. In attend., '57-4. Del. A. M. A., '58-14; '74-217. Del. Ill. St. Med. Soc., '72-4; '75-6. Com. on nom., '57-6; '72-10. Com. on obstetrics, '74-213. Com. on registration of births, marriages, etc., '56-9. Com. on typhoid fever, '60-12. Report on practical med. (0), '60-211.
Nance, W. H. Elected memb., '54-5.
Nance, Willis O., Chicago. '98. In attend., '98-xxv.
Nasal and postnasal ulceration. (See respiratory system—nose.)
Nasal cavity. (See respiratory system—nose.)
Nasal passages. (See respiratory system—nose.)
Nasal treatment. (See respiratory system—nose.)
Nash, A., Joliet. '87-8-9-'90-1-2-3. Del. Ill. St. Med. Soc., '87-xxi; '90-xx. Del. A. M. A., '87-25.
Nash, F. Wylie, Big Rock. '95-6-7-8. In attend., '96-23.
Nash, W. R., Fairmount. '81-2-3-4-5-6-7-'93-4. Del. Ill. St. Med. Soc., '81-9. Disc. on cleanliness in obstetrics, '96-408.
Nares. (See respiratory system—nose.)
Neal, J., Victoria. '57-8-'66. Elect. perm. memb., '57-5.

NECROLOGY—

Albin, George W., Neoga. '91-11.
Alexander, H. W., Joliet. '90-40.
Allen, James F., Warrensburg. '98-32.
Allen, Jonathan A., Chicago. '91-9.
Alvis, David H., Kewanee. '80-210.
Ball, Chas. F., Breese. '93-58.
Bardwell, G. A., Dixon. '86-257.
Bevan, Thos., Chicago. '80-209.
Blaney, J. V. Z., Chicago. '75-229.
Bogue, R. G., Chicago. '94-54.
Booth, David S., Belleville. '93-53.
Brainard, Daniel, Chicago. '71-23.
Brown, I. H., Waverly. '74-156.
Byford, W. H., Chicago, '91-12.
Byrd, W. A., Quincy. '88-146.
Chambers, W. M., Charleston, '93-47.
Chandler, Chas., Chandlerville. '79-293.
Cheesboro, H. F., Chicago. '71-23.
Clark, Lucius, Rockford. '79-292.
Clark, W. E., Chicago. '98-30.
Cowen, Jesse M., Hennepin. '91-17.
Crist, D. L., Bloomington. '76-177.
Crossley, G. W., Princeton. '78-14.
Crothers, R. W., Delavan. '90-37.
Darrah, A. T., Bloomington. '90-28.
Davis, F. H., Chicago. '81-345.
Dyer, R. F., Ottawa. '96-56.
Earle, Charles W., Chicago. '94-50.

Digitized by Google

NECROLOGY—
Everett, Oliver, Dixon. '89-xxv.
Felker, John B., Amboy. '89-xxxi.
Fisher, Alex., Chicago. '82-241.
Fithian, Wm., Danville. '90-33.
Frye, J. C., Peoria. '88-150.
Galt, Thos., Rock Island. '91-19.
Garrott, Erasmuus, Chicago. '98-30.
Goll, G. G., Chicago. '77-32.
Goodbrake, Christopher, Clinton. '91-20.
Goodwin, A. E., Rockford. '89-xxiv.
Gordon, James, Huey. '96-58.
Gunn, Moses, Chicago. '88-41.
Haller, F. B., Vandalia. '96-50.
Hamill, Robt. C., Chicago. '87-169.
Hamilton, Joseph O., Grafton. '84-267.
Hard, Chester, California. '96-59.
Hay, Walter, Chicago. '93-58.
Herrick, Wm. B., Portland, Me. '69-151.
Hewins, Levi T., Loda. '74-157.
Hildreth, J. S., Chicago. '71-23.
Holliday, C. H., Carlinville. '92-33.
Hurlbut, V. L., Chicago. '97-15.
Ingersoll, Ellen A., Canton. '89-xxxiii.
Jackson, Abraham R., Chicago. '93-44.
Jennings, Robert P., Delavan. '90-39.
Jewell, James S., Chicago. '87-172.
Johnson, H. A., Chicago. '91-22.
Jones, George W., Danville. '95-74.
Kilbourne, Edwin A., Elgin. '90-29.
Kirk, W. T., Atlanta. '87-166.
Knox, J. S., Chicago. '93-48.
Laughlin, R. S., Bloomington. '79-291.
Lee, Alex. F., Jacksonville. '93-58.
Lord, R. S., Springfield. '84-269.
Luce, Hiram C., Bloomington. '88-145.
Lyman, W. C., Chicago. '79-293.
Lyon, G. G., Jerseyville. '71-23.
McArthur, A. L., Rockford. '71-23.
McArthur, R. M., Ottawa. '87-174.
Mason, G. W., Bloomington. '88-136.
Matthews, F. L., Springfield. '92-31.
Mileham, Samuel, Camp Point. '93-52.
Niglas, John N., Peoria. '90-38.
Noble, H., Heyworth. '71-23.
Noble, S. W., Bloomington. '71-23.
Parker, Chas. E., Beardstown. '84-269.
Parkes, C. T., Chicago. '91-26.
Prince, David, Jacksonville. '90-26.
Rauch, J. H., Lebanon. '94-57.
Rich, K. E., Wenona. '91-28.
Roskoten, Robert, Peoria. '97-14.
Ross, John P., Chicago. '91-31.
Ryburn, John S., Ottawa. '93-57.
Seaman, M. W., Shipman. '98-31.
Shurtliffe, B. K., Chicago. '71-23.
Stearne, A. D., Jerseyville. '71-23.
Stoddard, W. G., Ramsey, '96-59.
Tebo, G. B., Mt. Sterling. '90-41.
Thompson, Mary H., Chicago. '96-52.
Van Horn, A. K., Yellow Creek. '90-42.
Wallis, J. H., Monmouth. '97-14.
Wenger, Elias, Gilman. '88-132.
West, W. C., Genesco. '98-30.
Whitmire, J. S., Metamora. '98-29.
Wilcox, LeRoy, Irving Park. '96-59.
Wilder, F. M., Chicago. '92-34.
Wing, Henry, Chicago. '71-23.
Worrell, T. F., Bloomington. '88-135.
York, S., Paris. '71-23.
Young, DeLos, W., Aurora. '75-223.
Report on. Albin, G. W. '74-156; '76-177; Bassett, M. F., '85-52. Boal, Robert. '93-58; Hill, Wm., '83-23; Hollister, J. H. '69-150; '71-23; '97-14; Ingals, E., '75-227; '81-345; '82-241; '84-267; '86-257; '87-166; '88-132; '89-xxv; '90-26; '91-9; '92-31; Todd, J. F., '78-14; Worrell, T. F., '79-291; '80-209.

NECROLOGY—
and biography, report of com. on, Hollister, J. H. '94-49; '95-74; '96-50; '98-29.
Necrosis. (See injuries, results of.)
Neff, Daniel. Elect. perm., '59-12.
Nelms, J. N., Taylorville. '95-6-7-8. In attend., '95-24.
Nelson, D. J., Chicago. '77-8-9-'80-1-2-3-4-5-6-7-8-9-'90-1-2-3-4-5-6-7-8. Elected memb., '77-244. In attend., '69-4. Del. A. M. A., '93-74. Disc. on gynecology, '87-140.
Nelson, E. M., St. Louis. Memb. by invit., '80-17.
Neonatorum. (See obstetrics.)
Nerves. (See nervous system.)

NERVOUS SYSTEM

Nerve injury, trophic effects of. B. F. Crummer, Warren. '83-148.
restoration and stretching. C. T. Parkes, Chicago. '81-110.
Nerves, surgical pathology of the. Case report. '79-81.
Nervous and mental phenomena following operations. H. N. Moyer, Chicago. '97-228.
Physiology and pathology of the sympathetic. S. H. Stevenson. '79-146.
Physiology of the. C. W. Earle, Chicago. '73-223.
Remarks on the trophic action of. J. S. Jewell. '77-223.

BRAIN—
Diffuse chronic inflammation of the. W. J. Eddy, Shelbyville. '92-114.
Cerebral hernia, following fracture of the skull and removal of fragment of bone. A. C. Rankin, Loda. '76-121.
Hydrocephalus, fetal. W. H. Sparling. '95-326.

Cortex—
Aphasia, report on (0). Henry Hurd. '69-119.

Cranial Nerves—
Anosmia. J. B. Rhodes, Chicago. '90-335.

CORD—
Paralysis, criminal responsibility in the early stages of general. F. P. Norbury. '92-358.
muscular, especially that kind peculiar to children. C. DuHadway. '82-232.
Spinal irritation. H. T. Patrick. '97-156.

GENERAL NERVOUS SYSTEM—

Alcoholism—
symptomatology and treatment of chronic. H. W. Gentles. '96-159.

Chorea—
J. A. Baughman, Neoga. '93-212.

Epilepsy—
F. P. Norbury. '96-105.
and its treatment. J. B. Maxwell. '94-241.
treatment of. D. R. Brower. '85-260.

Epileptics—
home care and treatment of. A. L. Warner, Kankakee. '96-217.
state care for. J. B. Maxwell. '93-227.
status of legislation relative to. J. B. Maxwell. '96-233.
treatment and care of. George Boody. '95-266.

Hysteria—
combination of, and organic diseases. H. T. Patrick, Chicago. '95-315.

Hystero-Epilepsy—
diagnosis of. H. T. Patrick. '96-224.

Neurasthenia—
differential diagnosis of and its treatment. E. S. Pettyjohn. '96-311.
remarks on the treatment of. H. T. Patrick. '98-136.
Neuroses, cholera infantum classed with. Lucinda H. Corr. '78-137.
traumatic. H. N. Moyer. '93-486.
Writer's cramp. D. R. Brower. '89-170.

SPINAL GREY MATTER—
Infantile paralysis. D. R. Brower. '92-127.

SPINAL MENINGES AND NERVES—
Metatarsalgia, with report of three cases of what is termed Morton's painful affection of the feet. A. E. Halstead. '96-426.
Neuralgia, sciatic, the external application of sulphur in. J. W. Cowden. '88-215.

TRIFACIAL NERVES—
Gasserian ganglion with demonstration, surgery of the. J. B. Murphy. '96-444.
Tic douloureux, improved methods of performing Rose's operation for. Edmund Andrews, Chicago. '91-232.

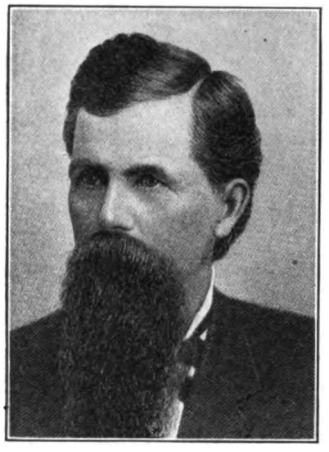

Nesbitt, G. W., Sycamore. '79-'80-1-2-3-4-5-6-7-8-9-'90-1-2-3-6-7-8. In attend., '80-20; '84-15; '90-xxi; '91-xxi; '96-23; '98-xxv. 2d vice-pres., '80-23; '83-7. Del. A. M. A., '79-20; '80-32; '81-31; '83-42; '87-25; '93-74. Del. Ill. St. Med. Soc., '79-6; '80-7; '81-10; '83-11; '87-xx. Com. on passage of bill for commitment of insane persons, '80-31. Com. on gynecology, '81-20. Com. on nom., '79-13; '80-22; '81-18; '83-23; '87-13; '93-31. Com. on obstetrics. '79-17. Report of com. on. '80-134. Com. on practice of med., '87-21. Com. on practical med., '80-24. Com. on regulation of practice of med.. '83-37. Com. on resolution, '79-20. Com. on passage of bill for school board of health, '80-30. Report of com. on school board of health, '80-29. Disc. on diphtheria, '93-119. Disc. on dis. of children, '87-225. Disc. on obstetrics, '87-112. Report on diphtheria, '81-79. Resolutions, '79-19.
Neuralgia. (See nervous system—spinal meninges and nerves.)
Neurasthenia. (See nervous system—general nervous system.)
Neuroses. (See nervous system—general nervous system.)

Digitized by Google

Nevill, F. A., Meredosia. '89-'90-1-2-3-4-5-6-7-8. Memb. by invit., '89-xxiv. In attend., '91-xxi.
Nevill, L. H., Cooperstown. In attend., '95-24.

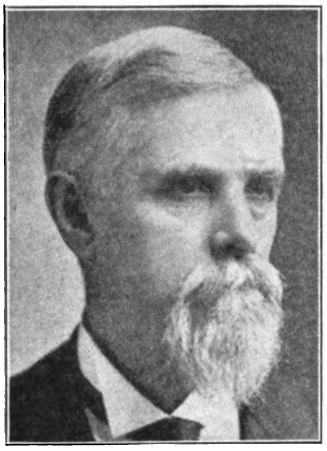

Newcomer, J. W., Petersburg. '78-9-'80-1-2-3-4-5-6-7-8-'91-2-3-4-5-6-7-8. In attend., '79-7; '81-12; '82-11; '91-xxi; '95-24. Del. A. M. A., '79-20. Del. Ill. St. Med. Soc., '78-6. Com. on nom., '79-13; '82-17. Com. on practice of med., '88-23. Com. on regulation of practice of med., '88-37.
Newell, O. W., Freeland. '57-8-'66. Elected perm., '57-5.

NEW GROWTHS—
Cancer, epithelial, of the larynx and oesophagus operated on by Prof. Von Lagenbeck. Case report. '79-64.
epithelium and rodent ulcers, report on. '80-115.
of the rectum treated by excision, report of cases on, '80-113.
scirrhus, of the left lesser curvature of the stomach, case of, '80-74.
Cancerous diseases, their cause and treatment, '52-63.
Cysts of the iris. E. L. Holmes, Chicago. '73-63.
Fibroma of the lobe of the ear. W. T. Montgomery. '78-205.
Glioma of the retina. E. L. Holmes, Chicago. '73-62.
Sarcoma of the chorioid. E. L. Holmes, Chicago. '73-59.
of the iris. E. L. Holmes, Chicago. '73-61.
use of toxins in the treatment of, particularly in operable cases. John E. Owens, Chicago. '97-218.
Tumor, malignant, removal of a, from the nasal cavity by a new method. Case report. '79-64.
Tumors, intra-ocular. E. L. Holmes, Chicago. '73-58.
laryngeal. E. F. Ingals, Chicago. '81-190.
of the iris. E. L. Holmes, Chicago. '73-65.
orbital. E. L. Holmes, Chicago. '74-171.

DUNHAM MEDICAL COLLEGE, Chicago. Organized 1895, first class graduated 1896, a class graduated each year, including 1902, when it merged with the Hering Medical College.

Newman, H. P., Chicago. '81-2-3-4-5-6-7-8-9-'90-1-2-3-4-5-6-7-8. In attend., '84-15; '87-xxi; '94-26; '96-24; '97-xxiv; '98-xxvi. Del. A. M. A., '81-31; '97-46; '98-41. Del. Ill. St. Med. Soc., '81-9; '84-11. Com., executive, '96-6. Com. on section 2, '96-6. Com. on nom., '93-31; '96-43; '97-13. Disc. on device for obtaining urine, '98-414. Disc. on perineorrhaphy, '97-261. Disc. on symphysiotomy, '93-272. Disc. on vaginal section, '96-335. Conservation of tissue and function in pelvic surgery, '98-386. Prolapse of female pelvic organs, '93-311. Sequelae of abortions, '94-517.
Nickerson, L. H. A., Quincy. Memb. by invit., '82-11.
Niglas, John, Peoria. '54-6-7-8-'66-'71-2-3-4-5-6-7-8-9. Del. A. M. A., '74-217. Del. Ill. St. Med. Soc., '54-4; '74-18. Com. on necrology, '75-233. Com. on nom., '54-4; '74-155. Com. on pulmonary tuberculosis, '69-12. Disc. on fevers, '74-102. Report on medical congress at Vienna, '74-162. Some remarks on hernias, '75-159.
Niles, A., Quincy. '66-7-9-'70-1-2-3-4-5. In attend., '67-3; '68-4; '69-4. Del. A. M. A., '65-13; '68-15; '72-19. Com. on drugs and med., '71-21. Com. on nom., '69-8. Com. on obstetrics, '72-13. Charges against, '66-5; '67-9. Case of puerperal peritonitis, '65-46. Criminal abortion, '71-96. Pocket obstetric forceps, '67-104.
Niles, J. W., Chicago. '93-4-5.
Nixon, M. G., Columbia. '97-8. Memb. by invit., '70-17. In attend., '97-xxv.
Noble, C. M., McLean. '85-6-7-8-9-'90-1-2-3-4-5-6-7-8. In attend., '90-xxi; '91-xxi; '94-26. Del. Ill. St. Med. Soc., '79-6; '85-12. Obstetrics in a country practice, '95-339.
Noble, H., Heyworth. '52-3-4-5-6-7-8-9-'66-7-9-'70. Elected member, '51-58. In attend., '66-31; '67-4; '68-3; '69-3. Pres., '56-7. 2d vice-pres., '58-4. Temporary chairman, '63-3. Del. A. M. A., '55-9; '58-14; '63-10; '64-13; '65-13; '66-11; '67-19; '69-19. Del. Ill. St. Med. Soc., '56-3; '57-3; '58-3; '59-3; '63-3; '64-3; '65-3. Com. on charges against Addison Niles, '66-5. Com. on criminal abortions, '69-12. Com. on idiocy, '70-15. Com. on legislation, '67-18. Com. on nom., '58-4; '64-4; '68-5; '69-8. Com. on obstetrics, '58-14. Com. on practical med., '64-7; '65-12. Com. on typhoid fever, '60-12. Annual address of the president, '57-19. Report of com. on practical med. and epidemics (0), '66-18. Report of special com (0), '65-14.
Noble, J. P., McLean. '95-6-7.
Noble, S. W., LeRoy. '52-3-4-5-6-7-8-'66-7-9-'70. Perm. memb., '55-4. In attend., '56-3; '65-11; '66-3; '67-4; '68-4; '69-3. Pres., '67-6. Del. A. M. A., '54-13; '56-11; '57-16; '63-11; '64-13; '66-11; '68-15. Com. on arrang., '64-7. Com. on drugs and med., '57-10. Com. on nom., '53-4; '57-6. Com. on phthisis pulmonalis, '70-15. Com. on practical med., '53-12; '54-11. Com. on registration of births, marriages, etc., '56-8. Special com., '66-7; '69-19. Com. on surgery, '63-6.
Noble, W. L., Chicago. '93-4-5-6-7-8.
Noecker, Wm. Elected perm., '50-5.
Noel, S. W., Lerhy. Elected perm. memb., '51-58.
Nolan, E. C., Mt. Pulaski. '91-2-3. In attend., '91-xxi.

NOMINATING COMMITTEE—
Report of. '50-4; '51-4; '52-6; '53-4; '54-5; '55-7; '56-7; '57-7; '58-13; '59-5; '60-8; '63-9; '64-7; '65-12; '66-5; '67-6; '68-11; '69-11; '70-14; '71-19; '72-12; '73-184; '74-212; '75-195; '76-176; '77-222; '78-14; '79-16; '80-23; '81-20; '82-19; '83-32; '84-42; '85-54; '86-39; '87-20; '88-22; '89-48; '90-20; '91-47; '92-22; '93-67; '94-62; '95-85; '96-74; '97-41; '98-38.

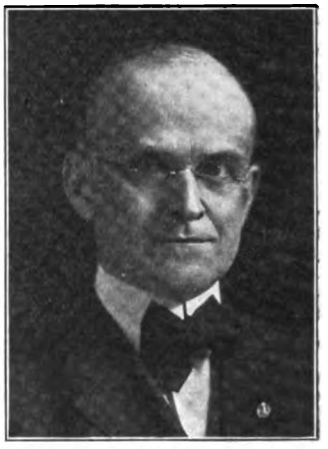

Norbury, F. P., Jacksonville. '91-2-3-4-5-6-7-8. In attend., '91-xxi; '92-xx; '97-xxiv; '98-xxiv. Del. A. M. A., '93-74; '98-41. Del. Ill. St. Med. Soc., '90-xix. Com. on nom., '97-13. Com. on section 1, '97-42. Disc. on diffuse chronic inflammation of the brain, '92-123. Disc. on epilepsy, '91-126. Disc. on infantile scurvy, '98-107. Disc. on treatment of neurasthenia, '98-159. Arteriosclerosis as it affects the brain and spinal cord, '97-83. Criminal responsibility in the early stages of general paralysis, '92-359. Epilepsy, '91-105. Expert testimony, '98-261. Insanity in its relationship to life insurance, '93-513. Malnutrition in infants, '98-73.
Norred, C. H., Lincoln. '78-9-'80-1-2-3-4-5-6-7. Elected perm. memb., '78-12. In attend., '78-3; '79-7; '80-8; '81-12; '82-11; '83-13; '85-14. Del. A. M. A., '79-20; '83-42; '85-69. Del. Ill. St. Med. Soc., '84-11. Del. Minn. St. Med. Soc., '85-69. Del. Pa. St. Med. Soc., '85-70. Com. on nom., '80-22; '83-28. Com. on practical med., '84-9. Com. on relations of practice of med., '83-37.

Digitized by Google

Disc. on vaccination, '84-234. Hydrate of chloral and bromid of ammonia in obstetric practice, '79-244.
Norred, Elizabeth S., Lincoln. '81-2-3-4-5-6-7. In attend., '83-13; '84-15. Del. Ill. St. Med. Soc., '81-9; '82-9. Del. Minn. St. Med. Soc., '85-69. Uterine and ovarian irritation, '83-184.
Norris, A. L., Farmer City. '83-4-6-7-8-'91-2-3-4-5-6-7-8. Del. Ill. St. Med. Soc., '81-10; '86-11.
Northcott, E. M., Sweetwater. '88-9-'90-1. In attend., '86-15. Del. A. M. A., '88-28. Del. Ill. St. Med. Soc., '88-xx. Com. on nom., '88-14.
Norton, A. J., Elmwood. In attend., '98-xxv.
Norton, W. B., Russellville. '51. In attend., '51-57.
Norton, W. J., St. Charles. '53. Del. Ill. St. Med. Soc., '53-4. Com. on nom., '53-8.
Nose. (See respiratory system.)
Novak, F. J., Chicago. '93-4-5-6-7-8.
Nucleins. (See therapeutics—serum therapy.)
Nutt, F. L., Marengo. '91-2-3. Member by invit., '81-12. In attend., '91-xxi.

O

Oaks, J. F., Chicago. '93-4-5-6-7. Suppuration of accessory cavities of nose, '93-400.
Oatman, D. F., Belleville. '52-3. Elected memb., '51-58.

OBSTETRICS

and diseases of women, report of the committee on (0). W. H. Byford. '59-50.
antiseptics in. J. B. Davidson. '89-212.
cases, notes of. Ellen A. Ingersoll. '86-167.
cleanliness in. Emma B. Standley. '96-399.
contribution to report on (0). W. H. Conibear. '87-105; B. H. Harris. '90-182; C. C. Hunt, '89-222; R. C. Parke. '86-173; Abby Fox Rooney. '89-207.
few thoughts "on the fashion of the day" in. Mary C. Knight, Aurora. '92-315.
in a country practice. C. M. Noble. '95-339.
partial report of committee on (0). R. Rouse. '51-55.
practice, practical suggestions concerning. Ellen A. Ingersoll. '78-107.
practice, uses of hypodermic injections of the normal saline solutions in. C. S. Bacon. '97-242.
record of 100 consecutive cases in. Ellen A. Ingersoll, Canton. '83-168.
report of the chairman of committee on (0). W. W. Jaggard. '86-120.
report of the committee on (0). J. B. Davidson. '82-97; T. D. Fitch. '78-75; Ellen A. Ingersoll. '87-90; G. W. Jones. '88-65; H. W. Jones. '81-125; J. S. Miller. '90-170; G. W. Nesbitt. '80-134; O. B. Will. '89-191.
report of the special committee on (0). C. W. Earle. '88-154; Lucinda H. Corr. '90-188.
report on (0). H. B. Buck. '69-21; S. K. Crawford. '84-167; C. W. Earle. '85-143; E. L. Herriott. '83-152; C. C. Hunt. '79-132; J. B. Rood. '75-215.
supplemental report on (0). A. K. Van Horn. '84-197.
unreported cases of. E. R. Roe. '55-61.

OBSTETRIC OPERATIONS—
cesarean section, plea for modern. C. P. Harrigan. '95-513.

OBSTETRIC OPERATIONS—
Craniotomy on the dead child. J. B. DeLee, Chicago. '96-356.
Instrumental labor, use of anesthetics in. D. S. Booth, Sparta. '79-139.
obstetrics. B. H. Harris, Groveland. '92-289.
Laparohysterectomy, its indications and technic. N. Senn, Chicago. '93-339.
Symphysiotomy. F. B. Earle. '97-305; H. McKennan. '93-262; G. N. Kreider. '93-267.

PARTURITION—
and gestation, influence of submucous fibroids on. C. T. Reber, Shelbyville. '81-136.
supplement to the report on the influence of submucous uterine fibroids upon. B. F. Crummer. '81-144.
Breach presentations, treatment of. Josephine Milligan, Jacksonville. '93-328.
Care of the parturient woman. J. E. Covey, Lexington. '95-351.
Labor, conduct of normal (abs). J. E. Sutton. '94-522.
management of. T. J. Whitten, Jacksonville. '92-305.
on the assistance, necessary and justifiable in difficult and protracted. S. B. Hawley. '73-185.
perineal pressure to facilitate. T. D. Fitch. '60-220.
report on anesthetics in (0). E. L. Herriott. '80-144.
tedious. J. E. Sutton. '96-374.
unnatural. N. S. Read. '83-166.
use of anesthetics in. T. D. Fitch. '78-76.
use of anesthetics in instrumental. David S. Booth, Sparta. '79-139.

PREGNANCY—
Abortion, criminal. S. K. Crawford. '72-74; Addison Niles. '71-96.
After birth, after. W. S. Caldwell, Freeport. '81-139.
inevitable. C. W. Sibley. '94-510.
prophylaxis of. J. G. McKinney. '94-505.
treatment of neglected cases of. A. L. Fox-Rooney, Quincy. '94-514.
sequelae of. H. P. Newman. '94-517.
Asphyxia neonatorum—causation and treatment. J. B. DeLee, Chicago. '97-314.
changes in the composition and properties of milk produced by menstruation and, also on the food most proper for infants when deprived of the milk of the mother. N. S. Davis. '60-160.
Hydramnios, its effect on gestation and labor. E. H. Root, Chicago. '98-508.
Miscarriages. Hints as to their prevention. Management when unavoidable. A. J. Baxter, Astoria. '91-313.
Placenta, development of the. C. N. Andrews, Rockford. '53-75.
morbid adhesion of the. W. H. Veatch, Carthage. '82-118.
Placenta praevia. L. B. Slater. '76-161; Alphonso Wetmore. '91-334.
and other cases. B. H. Cheney, Joliet. '69-34.
Postpartum hemorrhage, pathological nature of. C. DuHadway, Jerseyville. '84-190.
Vomiting in. P. C. Thompson. '91-325.
Still-born child, can the asphyxiated, be resuscitated? A. C. Corr. '82-108.

Ectopic Gestation—
extra-uterine, at or near term, with report of a case, operative treatment of. Christian Fenger, Chicago. '91-288.

ECTOPIC GESTATION—
some observations respecting the etiology of. O. B. Will, Peoria. '96-379.
Tubal pregnancy. T. M. McIlvaine, Peoria. '86-88.
report of case of. J. F. Percy. '94-497.
with presentation of specimen. Adam Grim, Franklin Grove. '89-220.

PUERPERAL STATE—
Hyperplasia, uterine. W. M. Catto, Decatur. '97-281.
Puerperal disturbances, some forms of. W. C. Bowers, LaPlace. '95-331.
eclampsia. E. R. Willard. '78-102.
fever, observations on. DeLaskie Miller, Chicago. '64-110.
peritonitis. D. E. Foote. '76-242; A. Niles. '65-46.
Sore mouth of nursing women, report of the (0). J. H. Hollister. '59-35.
Stomatitis materna. W. M. Chambers. '57-106; Hiram Nance. '60-215.
Ochsner, Edw., Chicago. '98. In attend., '98-xxiv. Disc. on points in minor surgery, '98-443. Treatment of septic infections following pin pricks, abrasions and similar injuries, '98-497.
Oesophagus, stricture of. (See digestive system—pharynx.)
Officers and places of meeting since organization, '81-348; '91-xxiii; '96-8; '97-x; '98-x. See also table of officers at end of index.
Oglesby, R. J. Address, '85-17.
Ohmann-Dumesnil, Henry, St. Louis. Del. Ill. St. Med. Soc., '80-8; '81-11.
Oil of cassia. (See drugs.)
O'Kelly, Father. Address, annual dinner, '98-83.
Old age. (See geriatrics.)
Oleson, C. W., Bloomington. '69-'70-1-2-3-4-5-6. In attend., '69-4; '74-19.
Oliver, E. W., Wenona. '98. In attend., '98-xxv.
O'Malley, W. H., Kinsman. '96-7-8.
Operations. (See surgery.)
Operative treatment. (See surgery.)
Ophthalmitis. (See ophthal.—internal eye.)

OPHTHALMOLOGY

as related to general medicine. E. L. Holmes. '78-200.
contribution to the report on (0). Lyman Ware, Chicago. '89-343.
Little things in. A. C. Corr, Carlinville. '91-361; '93-317.
report of the committee on. S. J. Jones, Chicago. '83-238.
Report of committee on (0). H. H. Roman. '68-72.
the present state of. S. J. Jones. '79-258.
Report on. E. L. Holmes. '76-246. A. E. Prince. '82-145.
supplementary. J. G. McKinney. '83-253.

Blindness—
legislation for prevention of. B. Bettmann, Chicago. '94-555.
prevention of. A. E. Prince, Springfield. '93-246.

Brain and Optic Tracts—
Amaurosis, strychnia in treatment of. F. C. Hotz, Chicago. '73-67.

Disorders of Vision—
Correlation as applied in the treatment of certain ocular and other physical disorders. C. H. Beard, Chicago. '89-352.
Eye-strain, the nature of and its relation to headache and other disorders. F. C. Hotz, Chicago. '90-258.
Myopia, progressive. J. E. Colburn, Chicago. '94-420.

Digitized by Google

External Eye—
Blennorrhea, neonatorum, treatment of. B. Bettmann. '98-438.
Conjunctivitis, carbolic acid in treatment of. E. L. Holmes, Chicago. '68-80.
neonatorum, treatment of. E. L. Holmes. '70-70.
Cornea, on the cause and treatment of panniform, occurring with granular ophthalmia. J. S. Hildreth, Chicago. '67-78.
Trachoma, expression in the treatment of. A. E. Prince, Jacksonville. '89-363.
of the conjunctiva. A. C. Corr, Carlinville. '95-396.
EYE—
diseases of, in infants and children, diagnosis and treatment of some of the. A. L. Adams, Jacksonville. '92-334.
Foreign bodies in the. C. A. Wood. '95-385.
report of committee on diseases of the. E. L. Holmes. '60-40.
special committee on diseases of the. E. L. Holmes. '68-21; '64-47; '65-32; '66-110.
Statistical report of diseases of, with a table of operations. E. L. Holmes, Chicago. '69-140.
which of the books our children read are injurious to their. F. C. Hotz, Chicago. '84-244.
Globe—
foreign bodies in. E. L. Holmes, Chicago. '77-193.
Intra-ocular tumors. E. L. Holmes. '78-58.
Internal Eye—
Iris, diseases of.
Iridochoroiditis, probably sympathetic. W. T. Montgomery. '78-207.
Iritis. E. L. Holmes. '72-157.
Iritis and some of its dangers. S. J. Jones, Chicago. '77-235.
Ophthalmitis, sympathetic. E. L. Holmes. '69-140.
Lens—
Cataract, method of increasing success in extraction of. J. S. Hildreth, Chicago. '69-110.
statistical report on. E. L. Holmes. '71-33.
crystalline, dislocation of. W. H. Wilder, Chicago. '92-322.
Lids—
Canthotomy, and some of its advantages. S. J. Jones. '77-232.
Trichiasis. E. L. Holmes. '79-240.
Muscular Apparatus—
Squint and its treatment. W. H. Wilder. '93-455.
Optic Nerve—
Optic neuritis, double, from a violent fit of anger, report of case of. W. T. Montgomery. '80-159.
Orbit—
Orbital tumors. E. L. Holmes, Chicago. '74-171.
Retina—
Retinitis-neuro, syphilitic. L. Ware. '97-352.
Tear Duct—
Lachrymal apparatus, affections of the. S. J. Jones. '78-225.
Opium. (See drugs.)
Optic neuritis. (See ophthalmology—optic nerve.)
Orbital. (See ophthalmology—orbit.)
O'Reilly, James H., Chicago. '66. Elected perm. memb., '64-4.
Organic reform or the influence of physical organization on the mind and character of man. A. L. McArthur. '72-179.
OPHTHALMOLOGY AND OTOLOGY—
Contribution to report on (0). J. M. Everett, Dixon. '80-171.
Report of committee on (0). Seth H. Bishop. '88-121.
S. J. Jones, Chicago. '87-155.
H. M. Starkey, Chicago. '89-332.
Report on. F. C. Hotz, Chicago. '81-168.
W. T. Montgomery. '80-159.
Robert Tilley, Chicago. '84-225; '86-233; '90-250.

ORGANS OF LOCOMOTION

BONES—
Arrested growth. E. H. Heise, Canton. '95-344.
Bone, repair of. H. C. Fairbrother. '98-468.
restoration of. A. L. McArthur. '72-169.
Cranial, necrosis of the. Exhibition of a patient. C. R. Parke, Bloomington. '92-256.
Parietal, necrosis of the, report of a case of. C. R. Parke, Bloomington. '91-202.
Skull, fracture of, and removal of fragment of bone followed by cerebri herniae. A. C. Rankin, Lodi. '76-121.
BURSAE—
Palmer tendons, the surgical anatomy of the sheaths of the. Roswell Park, Chicago. '81-325.
JOINTS—
Ankle, extension by pressure in chronic inflammation of. Edmund Andrews. '77-190.
Hip-joint, amputation at, for chronic inflammation of hip- and knee-joints with recovery. Death from phthisis pulmonalis ten months after the operation. Edwin Powell. '70-94.
and knee, excision of, with exhibition of patients. Christian Fenger. '84-330.
chronic inflammation of the. R. C. Bogue. '68-17.
Joint disease, report of the special committee on tubercular (0). A. E. Hoadley, Chicago. '89-161.
Knee—
Amputation at hip-joints, for chronic inflammation of hip and, with recovery. Death from phthisis pulmonalis ten months after operation. Edwin Powell. '70-94.
Anchylosis of the, treatment of incomplete. E. S. Cooper. '52-37.
Case of severe mechanical lesion of the. Calvin Truesdale. '57-123.
Shoulder—
resection of. W. E. Gutherie. '94-380.
LOWER EXTREMITIES—
Walking the primary element in the cure of deformities of the. E. S. Cooper, '54-39.
Femur, dislocation of the, complicated with fracture. R. J. Mitchell, Girard. '91-251.
intracapsular, fractures of the. T. J. Maxwell, Biggsville, '81-267.
treatment of neck of. C. C. Hunt, Dixon. '94-344.
Limbs, inequality in length of the lower, with a report of an important suit for malpractice; and also a claim for priority. Case report. '79-87.
shown by measurement of the skeleton, the unequal length of normal. Case report, '79-86.
Patella, fracture of. W. P. Verity, Chicago. '93-380.
SPINE—
Pott's disease, general principles in the treatment of. C. E. Webster, Chicago. '84-153.
Spinal affections, rheumatic. C. Barlow, Eaton. '94-266.
curvatures, report on (0). F. O. Earle, Chicago. '68-35.
Suspension treatment. Carl E. Black, Jacksonville, '91-222.
Spine, Regions of—
Sacro-iliac diseases—tubercular. L. L. McArthur, Chicago. '98-397.
Original investigation, report of com. on. J. F. Todd, Chicago. '84-324.
supplemental. N. S. Davis. '84-327.
Ormsby, O. B., Murphysboro. '97-8. In attend., '97-xxv. Disc. on malaria fevers, '97-136. Disc. on spinal irritation, '97-166. Report on cerebrospinal fever, '81-83. Report on rubeola, '81-66. Sociologic aspect of gonorrhea, '97-191.
Orner, Charles T., Saybrook. '73-4-5-6-7-8-9-'84-5-6-7-8. In attend., '86-15. Del. Ill. St. Med. Soc., '73-20; '76-5; '84-12. Del. Int. Med. Cong., '76-177. Com. on nom., '84-32; '86-33. Com. on obstetrics, '74-213.
Orr, Smith, Chicago. Memb. by invit., '84-15.
Orotherapy. (See therapeutics—serum therapy.)
Orthopedic surgery. (See surgery—orthopedic.)
Ospray, Joan A., Dunning. '92-3-4-5-6-7-8.
Osteotomy. (See organs of locomotion—bones.)
Otitis media. (See otology—middle ear.)
OTOLOGY—
Present state of. S. J. Jones. '78-234.
Report on (0). H. Z. Gill. '77-237; S. J. Jones. '70-73; '71-44; '78-247; '74-165; '79-275; '83-257; W. T. Speaker. '86-246.
Ear—
Aural diseases, two causes of death resulting from. F. C. Hotz, Chicago. '76-81.
Fibroma of the lobe of. W. T. Montgomery. '78-205.
Statistical report of diseases of the. E. L. Holmes. '70-85.
Mastoid—
Abscess, few remarks on. E. L. Holmes. '84-240.
Disease, operation for. Seth Bishop, Chicago. '87-194.
Operation in acute suppurative otitis. F. C. Hotz. '93-391.
Membrani Tympani—
restoration of the. S. O. Richey. '78-219.
Middle Ear—
Inflammation of, following inflammation of the nares and pharynx. S. O. Ritchey. '77-198.
New methods of treating diseases of the. S. S. Bishop. '86-252.
Otitis media purulenta chronica. N. H. Pierce, Chicago. '94-401.
Relation of, to facial spasm. J. E. Best, Arlington Heights. '98-506.
Suppurative inflammation of the. W. T. Montgomery. '80-162.
OTOLOGY AND OPHTHALMOLOGY—
Contribution to report on (0). J. M. Everett, Dixon. '80-171.
Report of committee on (0). F. C. Hotz, '81-168; W. T. Montgomery. '80-159; H. M. Starkey. '89-332.
Report on (0). Robert Tilley, Chicago. '84-225; '86-233.
Oughton, C. M., Chicago. '93-4-5-6-7-8.
Our trust. J. H. Miller, Oconee. '91-389.
Ovarian. (See gynecology—ovaries.)
Ovariotomy. (See gynecology—ovaries.)
Ovulation. (See physiology—reproduction.)
Owen, W. R., Sublette. '98. In attend., '98-xxvi.
Owens, A. E., Dover. '87-8-9-'95-6. In attend., '95-24; '96-23. Del. Ill. Med. Soc., '87-xx. Com. on nom., '87-13.
Owens, A. P., Pinckneyville. Del. Ill. St. Med. Soc., '80-7. Com. on nom., '81-18.

Digitized by Google

Owens, D. W., Hermann. '81-2-3-4-5-6-7-8-'91-3-4-5-6-7-8. In attend., '84-15. Del. Ill. St. Med. Soc., '81-9.
Owens, E. B., Dixon. '95-6-7-8.
Owens, Hattie M., Princeton. '97-8.

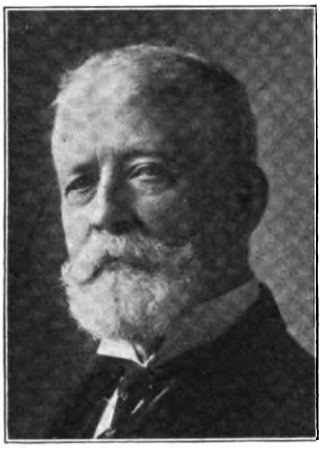

Owens, J. E., Chicago. '66-'76-7-8-9-'80-1-2-3-4-5-6-7-8-9-'90-1-2-3-4-5-6-7-8. Elected perm., '65-4. In attend., '77-7; '79-7; '81-12; '82-11; '83-13; '84-15; '90-xxi; '91-xxi; '97-xxv. Del. A. M. A., '82-24; '84-53; '87-25. Del. Ill. St. Med. Soc., '87-xix. Com. on arrang., '89-49. Com. on prize essays, '84-55. Com. on surgery, '78-15; '82-20. Disc. on malignant diseases of rectum, '90-126. Address on surgery, '91-168. Report on surgery (0), '79-58; '83-137. Use of toxins in the treatment of sarcoma, particularly in operable cases, '97-218.
Owsley, F. D., Chicago. '93-4-5-6.
Oxygen inhalations. (See respiratory system.)

Oyler, P. H., Mt. Pulaski. '84-5-6-7-8-9-'90-1-2-3-4-5-6-7-8. Memb. by invit., '79-11. In attend., '84-15; '86-15; '87-xxi; '88-xxii; '89-xxiv; '90-xxi; '91-xxi; '92-xx; '94-26; '95-24; '96-24; '97-xxv; '98-xxv. 1st vice-pres., '88-22. 2d vice-pres., '87-21. Del. A. M. A., '84-54; '88-28; '98-40. Del. Ill. St. Med. Soc., '84-11. Com. on nom., '87-14; '88-14; '94-37; '96-43. Com. on practice of med., '86-9. Disc. on contribution of surgery, '87-84.

P

Pace, J. T., Breese. '97-8.
Pace, W. C., Ashley. '59-'66. Elect. perm. memb., '59-12.
Paddock, R. H., Chicago. '57-8. Del. A. M. A., '57-16.
Paddock, S. A., Princeton. '51-2-3-4. In attend., '51-57. Sec., '50-4. Del. A. M. A., '53-14. Del. Ill. St. Med. Soc., '51-3. Com. on drugs and med., '55-53. Com. on nom., '50-4; '51-4. Com. on publication, '50-5. Com. on registration of births, marriages, etc., '56-9. Standing com., '51-6.
Page, H. F., Sycamore. In attend., '69-3. Com. on nom., '69-8.
Palate. (See digestive system—mouth.)
Palatoplasty. (See digestive system—mouth, palate.)
Palmar tendons. (See organs of locomotion—bursae.)
Palmer, A. B., Chicago. '52-3. Elect. perm., '52-4. Del. A. M. A., '52-15.
Palmer, A. E., Morris. '89-'90-1-2-3-6-7-8. Del. Ill. St. Med. Soc., '89-xxi; '90-xx. Disc. of the reports on surgery, '89-182.
Palmer, C. A., Princeton. '84-5-6-7-8-9-'93-4-5-6-7-8. Memb. by invit., '81-12. In attend., '87-xxi. Com. on ophthalmology and otology, '87-21.
Palmer, E. E., Ottawa. '95-6-7-8. In attend., '95-24. Com. on nom., '84-32.
Palmer, H. K., Springfield. '67-8-9-'70-1-2.
Palmer, P. C., Streator. '85-6-7. Del. Ill. St. Med. Soc., '85-12.
Pancreas. (See digestive system.)
Paoli, C. G., Chicago. '57-8-'66-'74-5-6-7-8-9-'93-4-5-6-7. Elect. perm., '57-5. In attend., '69-3; '77-7. Del. A. M. A., '70-17. Del. Ill. St. Med. Soc., '64-3; '74-18.
Paralysis. (See nervous system—cord.)
Parasitic disease. (See general dis.)
Parietal bones. (See organs of locomotion.)
Park, Cephas, Oquawka. '83-4-5-6-7-8-9-'90-1-2-3-4-5-6-7-'98. In attend., '84-15; '90-xxi. Del. Ill. St. Med. Soc., '83-11. Com. on nom., '90-13.

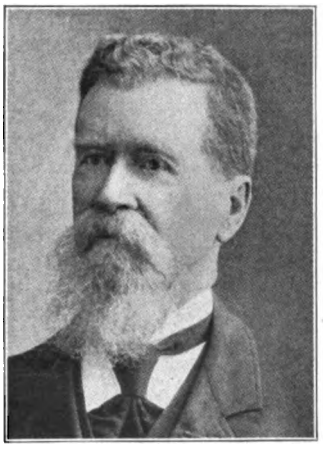

Parke, C. R., Bloomington. '55-'66-7-8-9-'70-1-2-3-4-5-6-7-8-9-'80-1-2-3-4-5-6-7-8-9-'90-1-2-3-4-5-6-7-8. In attend., '66-3; '69-3; '81-12; '84-15; '86-15; '91-xxi; '92-xx. Asst. secretary, '64-7. Del. Ill. St. Med. Soc., '55-3; '65-3; '73-20. Del. Mo. St. Med. Soc., '73-257. Com. on drugs and med., '69-11. Com. on obstetrics, '65-12. Com. on ophthalmology and otology, '84-9; '86-9. Com. on place of meeting, '55-6. Com. on practical med., '63-6. Com. special, '55-8. Com. on surgery, '66-10. Case of death from chloroform, '66-150. Contributions to the report on obstetrics (0), '86-173. Necrosis of the parietal bones—report of a case, '91-202. Report of a case of necrosis of the cranial bones—exhibition of patient, '92-256.

Park, Roswell, Chicago. '77-8-9-'80-1-2-3-4-5. Del. Ill. St. Med. Soc., '77-6; '83-10. Del. Wis. St. Med. Soc., '81-31. Com. on arrang., '80-24. Com. on surgery, '83-9. Brief report of 100 cases of Rotheln (0), '81-301. On a new modification of the anterior splint, '78-231. On the surgical anatomy of the sheaths of the palmar tendons, '81-325. Report on surgery (0), '84-112.
Parker, C. E., Beardstown. '78-9-'80-1-2-3-4. Elected perm. memb., '78-12. In attend., '78-8.
Parker, Henry, Chicago. '57-8-'66. Elected perm. memb., '58-6. In attend., '57-4. Com. on arrang., '56-10. Prize essay, '54-55.
Parker, L. P., Cairo. In attend., '98-xxvi.
Parker, O. F., Decatur. '66-7-8-9-'70. In attend., '66-3.

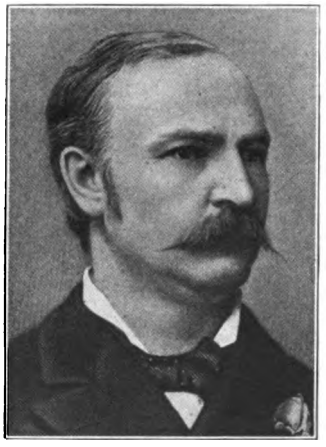

Parkes, C. T., Chicago. '74-5-6-7-8-9-'80-1-2-3-4-5-6-7-8-9-'90. In at-

Digitized by Google

tend., '81-12; '84-15. Del. A. M. A., '80-32. Del. Ill. St. Med. Soc., '74-18; '77-6; '80-6; '87-xix; '90-xx. Com. on surgery, '80-24; '90-vi. Disc. on report on practical med., '80-80. Disc. on report on surgery, '80-120; '87-85. Cut of, '91-26. Nerve restoration and stretching, '81-110. Report of the com. on surgery (0), '81-96.

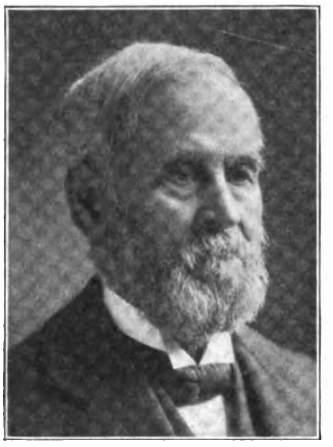

Parkhurst, F. J., Danvers. '86-7-8-9-'90-1-2-3-4-5-6-7-8. In attend., '86-15; '91-xxi; '95-24; '96-24; '97-xxv. Del. Ill. St. Med. Soc., '88-12; '90-xix. Com. on drugs and med., '88-23. Com. on nom., '91-41. Disc. on myofibroma, '95-372. Disc. on parturient woman, '95-359. Electricity as a therapeutical agent in the treatment of dysmenorrhea and pelvic inflammations, '91-351.
Parmely's hall, banquet at, '71-20.
Parotid gland. (See digestive system—salivary gland.)
Parotitis. (See general disease—infectious.)
Parsons, W., Chicago. '74-5-6-7-9-'80-1-2. Elected memb., '74-19. In attend., '77-7.
Parsons, W. M., Curran. '78-9-'80-1-2-3.
Patella. (See organs of locomotion—lower extremities.)
Parturient. (See obstetrics—parturition.)
Parturition. (See obstetrics.)

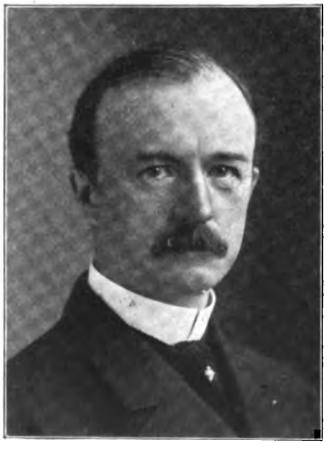

Patrick, H. T., Chicago. '95-6-7-8. In attend., '95-24; '96-24; '97-xxv; '98-xxiv. Judicial council, '97-vii; '98-vii. Com. on nom., '96-43; '97-13; '98-12. Disc. on arteriosclerosis, '97-122. Disc. on diagnosis of uremia and meningitis, '95-559. Disc. on lithemia, '95-209. Disc. on medical legislation, '98-298. Disc. on thyroid therapy and orotherapy, '96-199. Diagnosis of hystero-epilepsy, '96-224. Hysteria and organic dis., '95-215. Remarks on "spinal irritation," '97-156. Remarks on the treatment of neurasthenia, '98-136.
Patrick, J. J. R., Belleville. Memb. by invit., '80-17.
Patterson, A. A., Curran. '66-7-8-9-'70-1-2-3-4-5-6-7. In attend., '66-3; '75-7. Com. on arrang., '77-223.
Patterson, H. A., Brayfield. '95-6-7.
Patterson, N., Ellsworth. '73-4-5-6-7-8-9-'80-1-2. Elect. perm. memb., '73-21.
Patterson, R. J., Batavia. '68-9-'70-1-2-3-4-5-6-7-8-9-'80-1-2-3-4. Life memb., '85-6-7-8-9-'90-1-2-3. Elect. perm., '68-4. In attend., '69-4; '77-7; '81-12; '84-15; '85-14; '87-xxi; '90-xxi. Del. A. M. A., '69-19. Com. on chronic and incurable insane poor of Illinois, '77-223. Com. on criminal insanity, '70-15. Com. on insanity, '68-11; '84-9. Com. on medical jurisprudence with reference to suits for malpractice, '71-21; '74-213. Com. on nom., '74-155; '77-155; '84-32. Com., special, '69-15. Insanity, report of com. on (0), '69-48; '85-237.
Patterson, T. C., Knox. '54. Del. Ill. St. Med. Soc., '54-4. Com. on nom., '54-4.
Patton, A. G., Monmouth. In attend., '98-xxvi.
Patton, Ella M., Rockford. '83-4-5-6-7-8-9-'91-2-3-4-5-6-7-8. In attend., '91-xxi; '92-xx; '98-xxiv. Del. Ill. St. Med. Soc., '88-12. Disc. on pathological histology of intestinal union, '98-466.
Patton, G. W., Pana. '91-2-3-4. In attend., '91-xxi.
Patton, J. M., Chicago. '90-1-2-3. Del. Ill. St. Med. Soc., '90-xviii.
Paugh, J. C., Mason. In attend., '97-xxiv.
Paugh, W. H., Mattoon. '86-7.
Paul, E. W., Forest City. '95-6-7. Del. Ill. St. Med. Soc., '84-12.
Paulding, O. P., Saybrook. Del. Ill. St. Med. Soc., '84-12.
Payne, Henry E., Dixon. '70. Elect. perm. memb., '70-4.

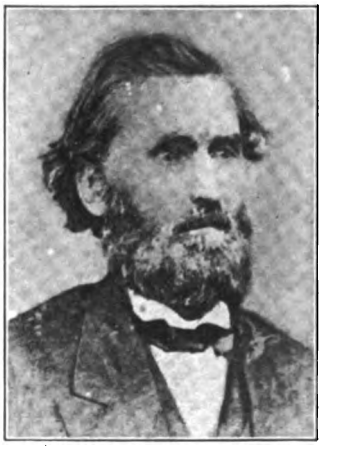

Payne, F. R., Marshall. '56-7-8-'66-7-8-9-'70-1-2. Elected perm., '56-5. Del. A. M. A., '68-11. Com. on drugs and med., '68-6; '64-7; '65-12. Com on practical med., '56-10. Cerebrospinal meningitis, '66-121.
Payne, H. R., Marshall. '56-'60. Elected perm., '56-5. In attend., '60-4. 2d vice-pres., '60-8. Del. A. M. A., '60-16. Com. on drugs and med., '60-11. Com. on nom., '60-4. Com. on registration of births, marriages, etc., '56-8.
Peairs, G. M., Joliet. '96-7-8. In attend., '96-24; '98-xxv. Com. on nom., '98-11.
Pearce, J. R., Le Roy. Elected perm. memb., '59-12.

Pearman, J. T., Champaign. '66-7-8-9-'70-1-2-4-5-6-7-8-9-'93-4-5-6. Elected perm., '60-5. In attend., '69-3. Del. A. M. A., '76-260; '80-32. Del. Ill. St. Med. Soc., '74-18; '76-5. Com. on arrang., '75-233. Com. on diseases of women, '74-213. Com. on nom., '69-8. Com. on obstetrics, '69-11. Disc. on use of calomel, '76-52.
Pearson, Wm., Springfield. '96. In attend., '96-23.
Peck, W. F., Davenport, Iowa. In attend., '71-3. Del. Ill. St. Med. Soc., '72-5; '74-18; '77-6; '82-10.

PEDIATRICS—
report on (0). A. E. Hoadley, Chicago. '85-213.
Children, dietetics and hygienics of. J. H. Hollister. '77-155.
Children, diseases of. Katherine Miller. '90-274.
management of. W. O. Mendenhall. '82-192.
report on (0). A. T. Darrah. '89-303.
C. C. Hunt. '78-131.
J. P. Matthews. '84-287.
J. S. Williams. '76-39.
contribution to. R. J. Mitchell. '89-311.
special committee. G. W. Jones. '87-207.
contribution to. F. J. Shipp. '87-221.
hygienic management of. N. S. Davis. '73-211.
hygienics of, on phimosis, report of com. on (0). J. P. Matthews. '77-175.
Infant-feeding at home and abroad. A. C. Cotton. '98-225.
malnutrition in. F. P. Norbury. '98-73.
Milk, changes in the composition and properties of the, produced by menstruation and pregnancy, also on the food most proper for infants when deprived of the milk

Digitized by Google

of the mother. N. S. Davis. '60-160.
modified. F. S. Churchill. '98-83.
Peebles, G. R., Williamsville. Elect. perm. mem., '67-5.
Pegram, S. M., Manchester. '88-90-1-2-3-4. Del. Ill. St. Med. Soc., '89-xxii.

Peirce, W. P., Lemont. '73-4-5-6-7-8-9-'80-1-2. Elected memb., '73-71. In attend., '74-19; '75-7; '77-7. 1st vice-pres., '74-212. Treas., pro tem, '75-11. Del. A. M. A., '73-256; '74-217; '75-272; '76-260. Del. N. Y. St. Med. Soc., '75-273. Com. on nom., '77-154. Report of, '77-222. Com. on surgery, '73-184; '77-223. Disc. on surgery report, '73-93, 94. Disc. on treatment of labor, '73-190. Address, '73-14, 196; '74-16; '75-142. Report on shortening in fractures with the legal relations of the subject, '75-167.
Report on surgery (0), '74-26.
Pelvic abscess. (See gynecology.)
Pelvic organs. (See gynecology.)
Pelvic surgery. (See gynecology.)
Penhallegon, W. H. Prayer, '94-27.
Penis. (See genito-urinary system.)
Penniman, A. B., Woodburn. '76-7-8-9-'80-1-2. Del. Ill. St. Med. Soc., '76-5. Com. on nom., '76-80.
Pennington, J. R., Chicago. '94-5-6-7.

Percy, J. F., Galesburg. '91-2-3-4-5-6-7-8. In attend., '91-xxi; '94-26; '98-xxiv. Member judical council, '95-7; '96-5; '97-vii; '98-vii. Del. A. M. A., '93-74; '98-40. Com. on arrang., '97-42. Com. on nom., '95-79. Com. on practice of med., '94-8. Disc. on correction of criminals, '94-551. Disc. on typhoid fever, '91-159. Case of tubal pregnancy, '94-497. Should cathartics have a place in the treatment of typhoid fever? '91-149.
Perineorrhaphy. (See gynecology—obstetrics.)
Peritoneal. (See digestive system—peritoneum.)
Peritonitis, puerperal. (See gynecology, obstetrics—puerperal state.)
Perityphilitis. (See digestive system.)
Peroxid of hydrogen. (See drugs.)
Perryman, J. L., Belleville. Del. Ill. St. Med. Soc., '80-8. Del. Mo. St. Med. Soc., '80-83. Com. on arrang., report of, '80-11.
Peterson, N. P., Chicago. '57-8-'66. Del. Ill. St. Med. Soc., '57-3; '64-4.
Peterson, Reuben, Chicago. '98.

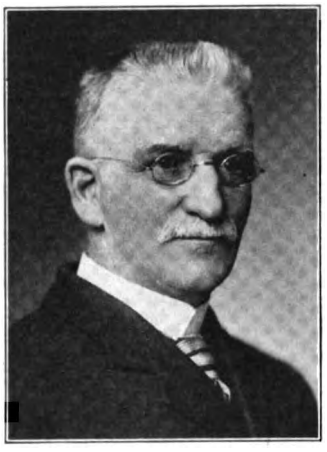

Pettit, J. W., Ottawa. '93-4-5-6-7-8. In attend., '95-24; '96-23; '97-xxvi; '98-xxv. Del. A. M. A., '97-46; '98-40. Com. on arrang., '95-8. Com., executive, '95-8. Com. on medical legislation, '96-7; '97-41; '98-39. Report of, '97-23. Com., nom., '93-31; '95-78; '97-13; '98-12. Disc. on medical legislation, '98-298. "State control in medicine," '98-60.
Pettyjohn, E. S., Chicago. '90-1-2-3-4-5-6-7. In attend., '91-xxi; '94-26; '96-24. Del. A. M. A., '93-74. Del. Ill. St. Med. Soc., '90-xviii. Disc. on vomiting in pregnancy, '91-332. Differential diagnosis of "neurasthenia" and its treatment, '96-311. Some of the effects of constipation on the nervous system, '91-161.
Pharynx. (See digestive system.)
Phenic acid. (See drugs.)

NORTHWESTERN UNIVERSITY MEDICAL SCHOOL, BULLETIN OF, Chicago. Established 1901; Chas. A. Elliott, M.D., and Allan B. Kanaval, M.D., editors; quarterly.

HERING MEDICAL COLLEGE, Chicago. Homeopathic. Organized 1892, first class graduated 1893, and a class graduated each subsequent year

AMERICAN JOURNAL OF PHYSIOLOGIC THERAPEUTICS, 60 W. Randolph St., Chicago. Established 1910; H. R. Harrower, M.D., editor and publisher; bimonthly; $1.00.

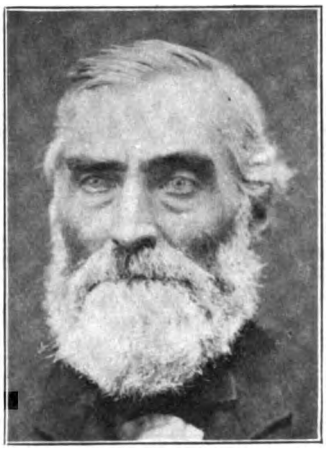

Phillips, G. W., Dixon. '57-8-'66-'70-1-2. In attend., '70-3. Del. Kan. St. Med. Soc., '70-17. Com. on arrang., '69-12. Com. on nom., '70-6. Com. on results in fractures, '70-15; '71-21. Gleanings from Uncle Sam's farm. Description of the climate of certain regions and localities, as to their effects on tuberculous disease, '59-105. Purpura hemorrhagica, with a report of case (abs.), '58-67.
Phillips, James, Nashville. '57-8-'66. Elected perm., '57-5.
Phimosis. (See genito-urinary system—penis.)
Photograph, of members, Ill. St. Med. Soc., '75-1.
Phthisis. (See general diseases—tuberculosis.)
Physical exercise. (See therapeutics.)
Physical training. (See hygiene.)
PHYSIOLOGY—
Physiological effects of alcoholic drinks on man, experimental inquiries concerning the. N. S. Davis, Chicago. '67-51.
Progress in. Sarah H. Stevenson. '76-203.
Recent discoveries and new ideas in. C. H. Earle, Chicago. '72-82.
Report of the special committe on (0). A. Wetmore, Waterloo. '89-374.
Report on (0). A. Wetmore, Waterloo. '84-300; '85-255; '86-268.
Animal Heat—
Thermal conditions in diseases and the means of controlling them. J. H. Hollister. '81-216.
Phytolacca decandra. (See drugs.)
Picnic in Gov. Charter's grove. '70-15.
Pierce, B. R., Vandalia. Prayer, '92-1.
Pierce, N. H., Chicago. '93-4-5-6-7-8. In attend., '94-26; '96-24. Disc. on general practice, '94-172. Treatment of otitis media purulenta chronica, '94-401.
Pierce, W. G., Urbana. Opening prayer, '76-9.
Piersol, W. G., Harmon. '83-4-5. Del. Ill. St. Med. Soc., '83-11.
Pinney, E., Princeville. Elected perm. memb., '53-6.
Pipino, W. C., Quincy. '80-1-2. Del. Ill. St. Med. Soc., '80-6. Com. on drugs and med., '80-24.
Pitner, F. R., Clay City. '81-2-3-4-5-6-9-'90-1-2-3-4-5-6-7-8. In attend., '84-15; '91-xxi; '92-xx; '94-26; '95-24. Del. Ill. St. Med. Soc., '81-9; '89-xx. Com. on nom., '91-41. Disc. on bacteriologic investigations, '95-493. Disc. on typhoid fever, '95-245.

Digitized by Google

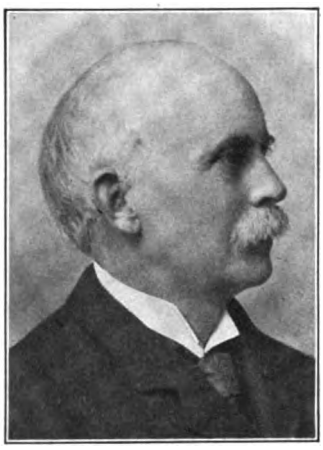

Pitner, T. J., Jacksonville. '71-2-3-4-5-6-7-8-9-'80-1-2-3-4. Life memb., '85-6-7-8-9-'90-1-2-3-4-5-6-7-8. In attend., '71-2; '75-7; '80-8; '84-15; '85-14; '90-xxi; '91-xxi; '92-xx; '94-26; '95-24; '98-xxiv. Pres., '98-38. vice-pres., '97-41. 2d vice-pres., '95-7; '96-5. Del. A. M. A., '78-22; '82-24; '98-40. Del. Ill. St. Med. Soc., '78-6; '79-7; '83-11; '84-12; '85-13; '89-xxii. Del. Mo. St. Med. Soc., '71-32; '83-41. Com. on arrang., '88-23. Report of, '89-9. Com. on drugs and med., '75-233; '81-20; '82-20. Com., executive, '98-viii. Com., nom., '81-18; '91-41; '92-16; '94-37. Report of, '94-62. Com. on obstetrics, '88-23. Com. on practical med., '77-223. Com. on practice of med., secretary of, '90-vi; '93-6. Com. on publication, '98-viii. Com. on regulation of practice of med., '83-37. Disc. on auto-intoxication in its relation to nervous system, '97-154. Disc. on diphtheria, '92-165. Disc. on infantile scurvy, '98-106. Disc. on oxygen inhalations in respiratory affections, '92-143. Address, '90-5. Report of com. on drugs and med. (0), '83-203. Resolution of thanks, '92-28.

Place of meeting, Illinois State Medical Society. (See table at end of index.)

Placenta. (See gynecology — pregnancy.)

Placenta previa. (See gynecology—pregnancy.)

Plaster-of-Paris in fractures. (See injuries—fractures.)

Plastics. (See surgery—orthopedic.)

Pleura. (See respiratory system.)

Pleurisy. (See respiratory system—pleura.)

Pleuritis. (See respiratory system—pleura.)

Plummer, N., Farmington. '52-3. Elected perm., '52-4.

OPHTHALMIC RECORD, 7 W. Madison St., Chicago. Established 1891; H. A. Fox, publisher; T. A. Woodruff, M.D., editorial secretary; monthly; $4.00.

RAILWAY SURGICAL JOURNAL, Chicago. Established 1894; H. W. Baumgartner, publisher; L. J. Mitchell, M.D., editor; monthly; $5.00.

MEDICAL ADVANCE, THE, Batavia. Established 1872; The Forrest Press, publishers; J. B. S. King, M.D., editor; monthly; $2.00.

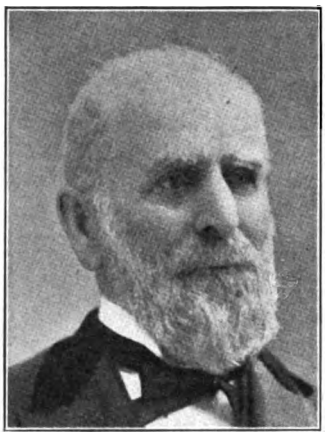

Plummer, S. C., Rock Island. '70-1-2-3-4-5-6-7-8-9-'80-1-2-3-4-5-6-7-8-9-'90-1-2-3. Life memb., '94-5-6-7-8. In attend., '70-7; '71-3; '72-5; '73-21; '81-12; '83-13; '84-15; '85-14; '87-xxi; '88-xxii; '95-24; '96-23; '98-xxvi. 1st vice-pres., '84-7. Judicial council, '87-vii; '88-v; '89-v; '90-v; '91-v; '92-v. Del. A. M. A., '72-19; '73-257; '75-272; '85-69. Del. Ill. St. Med. Soc., '85-12; '90-xix. Del. Iowa St. Med. Soc., '70-17; '71-32; '76-261; '83-41. Del. Minn. St. Med. Soc., '75-273. Com. on arrang., '87-21. Com., biographical, '88-25; '89-50. Com., nom., '70-6; '71-17; '81-18; '83-28; '93-31; '98-12. Com. on obstetrics, '73-184. Com. on regulation of practice of med., '83-37. Disc. on typhoid fever, '95-245. Resolution, '71-29.

Plummer, S. C., Jr., Rock Island. '87-8-9-'90-1-2-3-4-5. In attend., '87-xxi; '88-xxii. Del. A. M. A., '87-25; '88-28.

Plummer, T. R., Trivoli. '71-2-3-4-5-6-7. Elected perm., '71-23.

Pneumonia. (See respiratory system—lungs.)

Pneumonitis. (See respiratory system—lungs.)

Pogue, Joseph, Edwardsville. '86-7-8-'91-2-3-4-5-6-7-8. In attend., '86-15.

Poindexter, J. S., Woburn. '92. In attend., '92-xx.

Poison. (See drugs—toxicology.)

Polk, J. L., Arcola. '71-2-3-4-5-6-7-8-9-'80-1-2-4-5-6. Elected perm., '71-18. In attend., '84-15. Del Ill. St. Med. Soc., '78-6. Com. on nom., '78-12.

Pollock, W. L., Heyworth. '73-4-5-6-7-8-'85-6-7-8. Elected memb., '73-131. Del. Ill. St. Med. Soc., '73-20; '77-6; '85-12.

Pond, G. V., Camp Point. Memb. by invit., '82-11.

Poole, J. G., Galesburg. In attend., '98-xxv.

Poole, W. F., Newberry Library, Chicago. Address, '90-16.

Pope, C. T., Thomasborough. '76-7-8. '76-6.

Porter, W., St. Louis. Del. Ill. St. Med. Soc., '80-8; '82-10. Del. Ill. St. Med. Soc., '82-21. Disc., '80-98.

Postpartum. (See gynecology—pregnancy.)

Potts, Franklin, Galesburg. In attend., '98-xxv.

Potts, J. F., Peoria. '67-8-9-'70-1-2-'89-'90-1. In attend., '67-4. Del. Ill. St. Med. Soc., '89-xxii. Com. on nom., '67-5.

Pott's disease. (See organs of locomotion—spine.)

Powell, A. M., Collinsville. '80-1-2-6-7-8-9-'90-1-2-3. Del. Ill. St. Med. Soc., '80-7; '86-12; '89-xxii. Com. on biography, '86-10; '87-23; '88-25; '89-50. Com., nom., '80-22; '86-32. Disc. on revision of the constitution and by-laws, '89-23.

Powell, Edwin, Chicago. '57-8-9-'60-6-7-8-9-'70-1-2-3-4-5-6-7-8-9-'80-1-2. Elected perm., '57-7. In attend., '67-4; 68-4; '69-4; '70-7; '71-3; '74-19; '77-7. Board of censors, '69-20. Del. A. M. A., '59-18; '70-17; '72-19; '74-217; '76-260. Del. Ill. St. Med. Soc., '58-3; '59-4; '72-4; '75-6; '79-6. Del. Int. Med. Cong., '76-177. Del. Nat. Soc., '77-247. Com. on arrang., '73-184. Com. on antiseptic surg., '79-17. Com. to investigate charges, '67-9. Com. on lithotomy, '68-11. Com. on perineal section, '70-15. Com. on surgery, '58-14; '74-213. Com. on transplantation of cuticle, '71-21. Disc. on joints, '68-10. Disc. on surgery, '74-48, 50. Disc. on use of ether, '69-14. Amputation at hip-joint, for chronic inflammation of hip- and knee-joints, with recovery. Death from phthisis pulmonalis ten months after the operation, '70-94. Communication from, '75-278. Report of seventy-one fractures, '60-144. Report on transplantation of small pieces of skin in ulcers and large granular surfaces, '72-139. Synopsis of report on lithotomy, '69-12.

Powell, G. P., LaHarpe. In attend., '98-xxiv.

Powell, J. E., Metamora. '51-2-3-4. Del. Ill. St. Med. Soc., '51-58.

Powell, Com. on nom., '55-7.

Powers, J. H., Rock Island. Asst. sec., '71-20.

Practical medicine. (See medicine.)

Practice of medicine. (See medicine.)

Practice—

irregular, report of committee on restricting by legal enactments. T. Hall. '52-10.

of medicine. W. O. Ensign. '91-67.

report of committee on (0). Frank Billings. '88-49.

D. R. Brower. '87-40.

W. S. Caldwell. '80-54.

J. M. G. Carter. '90-55.

F. C. Robinson. '89-75.

contribution to (0). S. P. Breed. '74-124.

B. F. Crummer. '80-60.

P. H. Oyler. '87-52.

E. R. Roe. '55-20.

the legal regulation of the. M. A. McClelland. '81-231.

Digitized by Google

Pratt, H. L., Elgin. '89-'90-1-2-3-4-5-6-7. Del. Ill. St. Med. Soc., '89-xxi; '90-xix.
Preble, R. B., Chicago. '97-8. In attend., '97-xxiv. Disc. on arteriosclerosis, '97-124. Disc. on malaria, '97-137. Effects of arteriosclerosis on the heart, '97-81.
Pregnancy. (See obstetrics.)
Prendergast, Richard. Laws relating to the insane in Illinois: their defects and desirable amendments, '90-283.
Prentice, T. W., Urbana. '79-'80-1-2-6-7. Del. Ill. St. Med. Soc., '79-6; '86-11.
Prescott, H. V., Dallas City. '94-5-6-8. In attend., '98-xxv.
Prescott, Wm., Dallas City. '91-2-3. In attend., '91-xxi. Com. on nom., '91-41.
Presidents—
(See table of officers at end of index.)
Prevention of acute disease, report of the committee on the influence of appreciable meteorological and topographical conditions on the (0). N. S. Davis. '89-41.
Prewett, R. C., Marshall. '80-1-2-3-4-5. Del. Ill. St. Med. Soc., '80-6. Com. on nom., '80-21. Address, '85-28.
Price, C. E., Eaton. '98. In attend., '98-xxv.
Price, J. F., Springfield. Memb. by invit., '85-15.
Price, O. J., Chicago. '97. Disc. on typhoid fever, '95-243. Infected wounds, '95-415.
Prince, A. E., Jacksonville. '82-3-4-5-6-7-8-9-'90-1-2-3-4-5-6-7-8. In attend., '86-15; '89-xxiv; '91-xxi; '92-xx. Del. Ill. St. Med. Soc., '81-10; '82-10; '87-xx; '90-xix. Com. on arrang., '88-23. Com. on nom., '81-18; '87-14. Com. on ophthalmology and otology, '81-20; '86-9; '88-23. Disc. on contribution to report on ophthalmology and otology, '87-165. Disc. of the reports on surgery, '89-181. Contribution to report on ophthalmology and otology, '87-162. Charges against dismissed, '82-16. Expression in the treatment of trachoma, '89-363. Prevention of blindness, '93-246. Report on ophthalmology (0), '82-145. Resuscitation of suspended animation following the administration of chloroform, '91-257. Surgical treatment of postturbinated hypertrophy, '90-358.

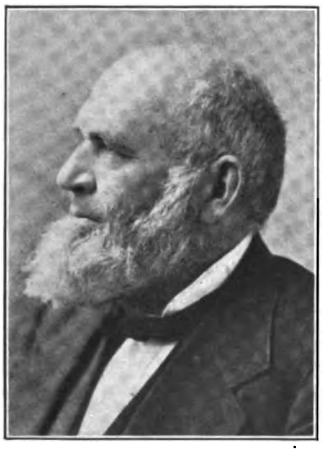

Prince, David, Jacksonville. '55-8-9-'60-6-7-8-9-'70-1-2-3-4-5-6-7-8-9-'80-1-2-3-4. Life memb., '85-6-7-8-9. Elected perm., '52-4. In attend., '59-4; '66-3; '67-3; '68-4; '70-3; '71-2; '72-5; '73-21; '74-19; '75-7; '80-8; '84-15; '85-14; '89-xxiv. Pres., '59-5. Asst. sec., '55-5. Board of censors, '73-184. Del. A. M. A., '55-9; '60-16; '63-10; '64-12; '65-13; '66-11; '71-31; '72-18; '73-256; '74-217; '75-272; '79-20; '80-32; '81-31; '82-24. Del. Ill. St. Med. Soc., '60-7; '64-3; '78-6; '79-7; '83-11; '88-xxi. Del. Int. Med. Cong., London, '81-32. Com. on arrang., '60-11; '74-213; '88-23. Report of, '63-3; '75-10. Com. on galvanotherapeutics, '73-184; '74-213. Com. on gynecology, '82-20; '84-9. Report on, '83-174. Com. on insane and idiotic persons, report of, '58-12. Com. on institution for insane and idiots, '55-9. Com. on medical education, '78-16. Com. on membranous croup, '70-15. Com. on nom., '55-7; '70-6; '71-17; '72-10. Com. on plastic surgery, '66-10. Com., special, '63-10; '69-19; '72-13. Com., special, on orthopedic surgery, '64-8. Com. on staphylorrhaphy, '75-234. Com. on surg., '52-13; '55-7; '56-10; '70-14; '77-223. Disc. on carbolic acid in treatment of wounds, '70-10. Disc. on cholera, '67-8, 11. Disc. on conjunctivitis, '70-7. Disc. on gynecological instruments, '75-215. Disc. on gynecology, '88-185. Disc. on practice of medicine, '89-119. Disc. on scarlet fever, '70-8. Disc. on surgery, '68-9; '73-33, 96; '78-126; '79-90; '89-183. Disc. on treatment of fractures, '79-105. Disc. on treatment of labor, '73-192. Address of the president, '60-31. Cut of, '90-26. Delayed union of fractures, with cases and illustrations, '63-66. Hedge-thorn poison, '89-169. Metallic sutures and ligatures, '60-139. Minority report of com. on ethics and advertisement (0), '67-18. Notes on diphtheria, '60-205. Palatoplasty, '84-144. Possibilities of Volapuk for a universal language in relation to medical science, '88-218. Report of the com. on communication from the American Medical Association in relation to licenses (0), '70-97. Report on galvanotherapeutics (0), '73-131; '74-52; '75-70. Report on gynecology (0), '85-163. Report of com. to memorialize the legislature in favor of further accommodations for the insane, '59-15. Report on orthopedic surgery (0), '56-65; '64-62; '65-51. Report on plastic surg., '67-113. Plastic and orthopedic surgery, report on (0), '71-113. Resolutions, '67-20; '68-16; '79-18. Sanitation of small cities. Soil, drainage, sewerage and the disposal of sewage, '79-51. Sprague's galvanometer arranged for therapeutic uses, '78-196. Treatment of stricture of the urethra by a continuous galvanic current, '86-94. Volunteer communication on lithotomy, '68-105.
Prince, J. A., Jacksonville. '89-'90-1-2-3-4-5-6-7-8. In attend., '91-xxi; '95-24; '96-24; '97-xxvi. Del. Ill. St. Med. Soc., '89-xxii. Com. on arrang., '88-24; '90-vi. After-treatment in abdominal section, '91-267. Lateral intestinal anastomosis for obstruction with the Murphy button introduced through the vagina. Report of a case, '96-327. Pelvic abscess, '96-321. Prolapsus, '93-277.
Prince, L. H., Batavia. '91-2-3-4-5-6-7-8. Del. Ill. St. Med. Soc., '90-xviii.
Prindle, F. A., Streator. Del. Ill. St. Med. Soc., '86-12.
Pritchard, E. J., Georgetown. '79-'80-1-2. Del. Ill. St. Med. Soc., '79-7. Del. Ind. St. Med. Soc., '79-21.
Prize Essays—
report of com. on. H. Parker. '54-55; N. S. Davis. '55-60; H. A. Johnson. '63-80; D. W. Stormount. '60-13; D. W. Young. '59-14.
Proceedings of meetings. (See Ill. St. Med. Soc.)
Professional discontent. J. F. Todd. '83-99.
Prolapsus. (See gynecology—uterus.)
Prospect Hill, excursion to, '71-19.
Prostate gland. (See genito-urinary system—prostate.)
Prostatic obstruction. (See genito-urinary system—prostate.)
Puerperal disturbances. (See gynecology—puerperal state.)
Puerperal fever. (See gynecology—puerperal state.)
Puerperal state. (See gynecology.)
Prune, L. H, Batavia. '90-1.
PUBLIC HEALTH—
Milk—
and its abuse, study of. J. M. G. Carter, Waukegan. '92-413.
Sterilized cow's milk for infants, superiority of. C. W. Earle, Chicago. '93-503.
Sanitation—
Diseases, legal control as a factor in restricting the prevalence of specific. O. B. Will, Peoria. '97-387.
Sanitary affairs, physicians' duty to the state in relation to local. Emma J. Lucas, Peoria. '97-373.
condition of Chicago, influence of ship canal on. N. S. Davis. '93-463.
Sanitation of small cities, soil, drainage, sewerage and the disposal of sewage. David Prince. '79-51.
through the state, legislation necessary to promote better. J. A. Egan. '98-299.
value of. J. L. Wiggins, East St. Louis. '95-530.
Statistics—
vital. L. R. Ryan. '97-361.
PUBLICATION—
report of com. on. N. S. Davis. '57-11; '59-10; '60-10; '63-8; '64-6; '65-8; '67-14; '68-6; '69-7; '77-221; '78-21; '80-12. T. D. Fitch. '71-26; '72-16; '73-258; '74-214; '75-266; '76-252. D. W. Graham. '88-19; '89-53; '90-24; '91-50; '92-18; '93-33. J. B. Hamilton, '94-44; '95-35; '96-34; '97-14. H. A. Johnson. '54-6; '58-10. S. J. Jones. '81-30; '82-19; '83-36; '84-52; '85-63. J. Little. '86-28. J. F. Todd. '87-19. E. Weis. '98-12.
Pulmonary abscess. (See respiratory system—lung.)
Pulmonary disease. (See general dis.—consumption.)
Pulse. (See circulatory system—heart.)
Purdum, E. F., Abingdon. '83-4-5. Del. Ill. St. Med. Soc., '83-11.
Putney, L. S. Memb. by invit., '81-12.
Putney, W. G., Serena. '95-6-7-8. In attend., '96-24.
Pynchon, Edwin, Chicago. '87-8-9. Del. A. M. A., '87-25. Del. Ill. St. Med. Soc., '87-xix.
Pyonephrosis. (See genito-urinary system—kidney.)
Pyroligneous acid. (See drugs.)

Q

Quales, N. T., Chicago. '66-7-8-9-'70-1-2-3-4-5-6-'92-3-4-5-6-7-8. In attend., '66-3; '69-3. Com. on drugs and med., '66-10.
Qualifications of members, report of com. on, '51-5.
Quigley, W. C., Pekin. Elected perm., '52-4.

Digitized by Google

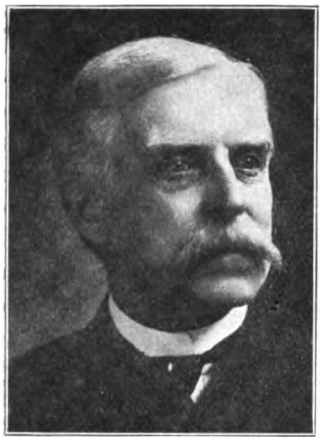

Quine, W. E., Chicago. '73-4-5-6-7-8-9-'84-5-6-9-'91-2-3-4-5-6-7-8. In attend., '74-19; '77-7; '91-xxi; '94-26. Asst. sec., '73-184. Treas., '74-212. Report of, '75-265. Del. A. M. A., '73-256; '85-69; '93-74. Del. Ill. St. Med. Soc., '73-20; '84-11. Del. Wis. St. Med. Soc., '74-217. Com. on arrang., '73-184. Com. on drugs and med., '73-184; '74-213; '77-223. Com. on nom., '94-37. Com. on practice of med., '91-47. Com. on publication, '74-213. Disc. on acute follicular tonsillitis, '91-99. Disc. on correction of criminals, '94-552. Disc. on general practice, '94-169. Disc. on goiter, '93-204. Disc. on hepatic intermittent fever, '91-144. Disc. on medical expert testimony, '94-564. Disc. on preventive and state med., '91-387. Drugs in treatment of surgical shock, '94-343. Hepatic intermittent fever, '91-127. Vaccination, '94-141.
Quinin. (See drugs.)
Quinn, Mr. Peoria. Address, '71-9.

R

Rabe, W. L., Dwight. '93-4-5-6-7-8. In attend., '96-24.
Rae, R. L. Elected perm. memb., '59-12.
Ragan, G. T., Neoga. '79-'80-1-2. Del. Ill. St. Med. Soc., '79-6.
Ralston, H. M., Quincy. '66-7-8-9-'70. Elected perm., '66-4. In attend., '68-4. Com. on arrang., '67-17. Com. on obstetrics, '66-10.
Ralston, W. H., Bloomington. '73-4-5-6-7-8. Del. Ill. St. Med. Soc., '73-20.
Ramsey, G. W., Magnolia. '81-2-3-4. Del. Ill. St. Med. Soc., '81-10.
Randall, D. In attend., '94-26.
Randall, G. H., Chicago. '84-5-6. Del. Ill. St. Med. Soc., '84-11.
Randall, J. M., Decatur. '94-5-6. In attend., '94-26.
Rankin, A. C., Pullman. '73-4-5-6-7-8-9-'80-1-2-3-4-5-6-7-8-9-'90-1-2-3. Elected memb., '73-38. In attend., '75-7; '76-6; '84-15; '90-xxi. Del. A. M. A., '73-257. Del. Ill. St. Med. Soc., '79-6. Com. on nom., '79-13; '81-18. Com. on surgery, '75-233; '79-17. Case of gangrene and death resulting from use of Esmarch's bandage, '77-76. Case of hernia cerebri, following fracture of the skull and removal of fragment of bone, '76-121.
Ransom, G. P., Roscoe. '54. Del. Ill. St. Med. Soc., '54-3. Com. on drugs and med., '54-11.
Ransom, W. L., Roscoe. '74-5-6-7-8-9-'80-1-2-3-4-5-6. Memb. by invit., '81-12. In attend., '76-6; '77-7; '84-15. Del. Ill. St. Med. Soc., '84-13. Del. A. M. A., '81-31; '84-54. Com. on analysis of a certain class of remedies, concerning which physicians are not positive as to their therapeutic value, '83-33. Com. on drugs and med., '76-176. Com. on nom., '74-155; '76-80; '84-32. Analysis of a certain class of remedies, '84-308. Apocynum cannabinum, '77-121. Endocervical suppository, '76-178.

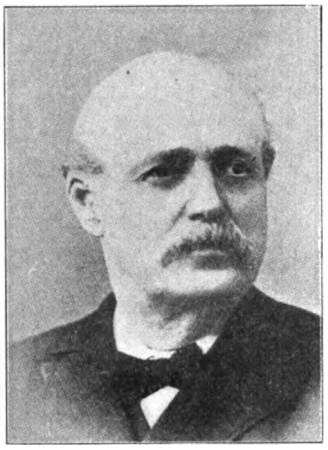

Rauch, J. H., Springfield. '69-'70-1-2-3-4-5-6-7-8-9-'80-1-2-3-4-5-6-7-8-9-'90-1-2-3. Elected perm., '69-5. In attend., '78-7; '80-8; '81-12; '83-13; '84-15; '85-14; '86-15; '88-xxii; '90-xxi; '91-xxi; '92-xx. Chairman pro tem, '80-9. Sec., St. Board of Health, '80-24. Del. A. M. A., '93-74. Del. Wis. St. Med. Soc., '69-20. Com. on arrang., '84-10. Com. on necrology, '87-21; '88-23; '89-49; '90-vi; '91-48; '92-vi. Com. on necrology and biography, '93-6. Com. on nom., '88-14.
Rauch, J. H., Chicago. Com. on passage of bill for school board of health, '80-30. Com. on resolution, '79-20. Com. on vital statistics, '80-25. Disc. on practical med., '82-78. Address, '85-34.
Rawson, W. S., Roscoe. Elect. memb., '74-19.
Rayburn, J. S., Ottawa. Del. Ill. St. Med. Soc., '84-12.
Raynor, G. C., Joliet. '87.
Rea, R. L., Chicago. Del. A. M. A., '79-20. Del. Ill. St. Med. Soc., '79-6. Del. Wis. St. Med. Soc., '79-21; '80-38.
Reaburn, J. J., Denver. '76-7-8-9-'80-1-2. Del. Ill. St. Med. Soc., '76-5. Del. Iowa St. Med. Soc., '77-247; '78-23. Del. Natl. Soc., '77-247. Com. on nom., '76-80; '78-13.

MEDICAL DEPARTMENT OF ILLINOIS College, Jacksonville. Organized 1843. Suspended 1848. Had 37 graduates.

JOHN C. PROCTOR ENDOWMENT, Peoria, Ill. Established 1906; private; home for the aged; 150 beds.

JOHN C. PROCTOR HOSPITAL, Peoria, Ill. Established 1882; public; 150 beds.

ST. MARY'S INFIRMARY, Cairo, Ill. Established 1865; private; 75 beds; Sisters of the Holy Cross in charge.

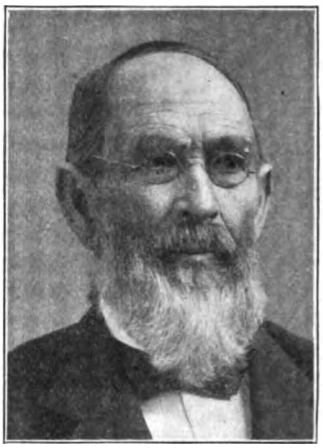

Read, N. S., Chandlerville. '71-2-3-4-5-6-7-8-9-'80-1-2-3-4. Life member, '85-6-7-8-9-'90-1-2-3-4-5-6-7-8. Elected perm., '71-4. In attend., '75-7; '77-7; '80-8; '91-xxi; '94-26; '95-24. Judicial council, '78-15; '80-iv. Del. A. M. A., '75-272; '80-33; '83-42; '85-69. Del. Ill. St. Med. Soc., '76-5; '81-10; '82-10; '83-11; '85-13. Del. Ohio St. Med. Soc., '80-33. Com. on arrang., '78-15. Com. on nom., '71-18; '76-80; '77-155; '78-13; '79-13; '80-22; '81-18; '82-17; '83-28. Com. on practical med., '76-176; '83-32. Com. on regulation of practice of med., '83-37. Disc. on blood-letting, '76-29. Disc. on use of turpeth mineral, '76-53. Report on practical med. (0), '77-36. Unnatural labors, '83-166.
Read, T. H., Decatur. '59. Elected perm., '59-4.
Reader, J. J., East St. Louis. Prayer, '97-1.
Reagin, C. G., Duquoin. '91-2-3-4-5-6-7-8. In attend., '91-xxi; '92-xx; '95-24.
Reasoner, R. W., Morrisonville. '91-2-3-4-5-6-7-8. In attend., '91-xxi; '97-xxvi.
Reat, J. L., Tuscola. '93-4-5-6. In attend., '94-26. Judical council, '98-vii. Com. on medical societies, '93-6; '94-8. Atropia, '94-221.

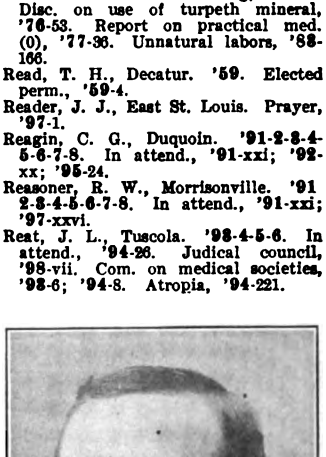

Reber, C. T., Shelbyville. '80-1-2-3-4-5. Del. A. M. A., '80-33; '83-42.

Digitized by Google

Del. Ill. St. Med. Soc., '80-7; '88-11. Del. Mo. St. Med. Soc., '88-41; Com. on nom., '80-22; '81-18; '88-28. Com. on obstetrics, '80-24. Com. on regulation of practice of med., '88-37. Disc. on report of anesthetics in labor, '80-155. Influence of submucous uterine fibroids on gestation and parturition, '81-136. Septicemia, from nasal and postnasal ulceration, '88-118. Unsuccessful although not altogether fruitless search for the supposed malarial germ, '82-203.
Reception to members, '69-13.
by Mrs. Col. Latham, '79-14.
Rectum. (See digestive system.)
Redden, J. W., Shawneetown. '66-7-8-9-'70. Elected perm. memb., '58-5. Del. A. M. A., '65-13. Del. Ill. St. Med. Soc., '65-4. Com. on nom., '65-5.
Reder, F., Hannibal, Mo. In attend., '95-24.
Redlich, Henry, Chicago. In attend., '98-xxiv.
Redwine, J. W., Whitehall. '85-6-7. Del. Ill. St. Med. Soc., '85-12.
Reece, M., Abingdon. '74-5-6-7-8-9-'83-4-5-6-7-8-9-'90-1-2-3. In attend., '67-3; '71-2; '84-15. Del. A. M. A., '74-217; '84-53. Del. Ill. St. Med. Soc., '74-18; '82-10; '88-11; '84-12. Com. on nom., '67-5; '74-155; '84-32. Com. on surgery, '82-20; '85-9.
Reed, C. C., Lincoln. '90-1. Del. Ill. St. Med. Soc., '89-xx.
Reed, J. L. Com. on nom., '93-31.
Reed, W. L., Cerro Gordo. '75-6-7-8-9. Elected memb., '75-7. In attend., '76-6. Com. on nom., '76-80. Com. on uses and abuses of alcohol, '80-29.
Reeder, J. H., Lacon. '71-2-3-5-6-7-8-9-'80-1-2-3-4-5. Elected perm., '71-4. In attend., '72-5; '83-13. Del. A. M. A., '82-24. Del. Ill. St. Med. Soc., '77-6; '82-9. Com. on arrang., '82-20. Com. on nom., '72-9; '82-17. Com., special, '72-13.
Registration, report of com. on. G. N. Kreider. '94-30; '95-27; D. W. Stormount. '60-13; '63-5.
Reiley, J. W., Springfield. Memb. by invit., '85-15.
Relations of the State Board of Health, report of com. on. William Hill. '83-29.
Remedies. (See therapeutics.)
Remsburg, J. L., LaMoile. '87-8-9-'90-1. Del. A. M. A., '85-69. Del. Ill. St. Med. Soc., '88-xxi.
Rend, T. H., Decatur. '66.
Rendleman, J. J., Cairo. Com. on arrang., '98-39.
Reno, H. C., Albion. '79-'80-1-2-3-4. Memb. by invit., '79-11. Del. A. M. A., '80-33.
Reports, publication of, '71-23.
Reproduction. (See physiology.)
Resection. (See surgery.)
Resignation as secretary. N. S. Davis, Chicago. '80-11.
D. W. Graham. '89-30.
of N. S. Davis, report of com. on, '80-26.
Resolution—
E. P. Cook. '93-62.
W. West. '79-18.
D. W. Young. '72-14.
Board of examiners, '69-17.
by-laws entitled "Publication of papers and reports" be amended. H. Z. Gill. '80-29.
commitment of the insane. '82-23.
on committee on nom. C. N. Andrews. '52-5.
criminal insanity. '70-16.
of life members, '81-27.
on death of A. Lincoln, '65-14.
on death of S. York, '64-11.
idiotic or feeble-minded children, provision for training of, '68-110.
Resolution—
invitation to Iowa St. Med. Soc. members, '71-29.
medical education, '69-17; '70-13; '76-253.
on prevention of bovine tuberculosis. E. W. Weis. '96-78.
publication of annual medical register, '77-244.
publication of society papers, '70-18.
registration of births, marriages and deaths, '70-18.
resignation of permanent secretary. E. P. Cook. '86-41.
sanitary law, observance of, '71-30.
of thanks—
Andrews, C. N. '53-14.
Bailey, F. K. '57-17; '58-15.
Baldwin, S. Y. '54-13.
Bassett, M. F. '84-55.
Breed, S. P. '71-29.
Brower, D. R. '91-55; '94-79.
Cook, E. P. '85-68; '87-28; '93-69; '97-46; '98-41.
Coulter, J. H. '94-79; '95-94; '96-77.
Davis, N. S. '52-18; '63-12; '65-14; '67-21; '71-29; '72-20; '79-20; '83-42.
Dyer, Lewis. '59-18.
Earle, C. W. '74-219; '77-246; '78-20.
Ensign, W. L. '90-44.
Haller, F. B. '75-275.
Hoag, J. C. '89-54.
Hollister, J. H. '58-15; '66-12; '69-20; '73-259; '76-261.

RESPIRATORY SYSTEM—

Respiratory affections, oxygen inhalations in. N. S. Davis, Jr. '92-136.
tract as an avenue for infection. J. H. Hollister. '97-196.
Resuscitation of suspended animation following administration of chloroform. A. E. Prince, Springfield. '91-257.

BRONCHI—
Asthma from diseases of the uterus. C. Chenoweth, Decatur. '83-182.
report on (0). G. B. Lester. '82-54.
Bronchitis, and its relation to bronchopneumonia and other diseases of the respiratory system. J. M. G. Carter. '93-121.

LARYNX—
And tracheea, obstructions in the. E. F. Ingals. '82-91.
Croup, abstract of the report of special committee on (0). H. Z. Gill, Jerseyville. '78-139.
and diphtheria, identity or non-identity of membranous. H. Z. Gill, Jerseyville. '80-176.
tracheotomy in. E. W. Lee, and C. Fenger. '80-85.
surgical treatment of. H. Z. Gill. '79-113.
Laryngeal tumors. J. H. Coulter. '91-275; E. F. Ingals. '80-190.
Laryngitis, chronic rheumatic, or chronic rheumatic sore throat. E. F. Ingals, Chicago. '88-206.
Laryngology, report of (0). W. E. Casselberry, Chicago. '90-302; E. F. Ingals, Chicago. '85-91.
Vocal cords, case of the bilateral paralysis of the abductors of the. H. A. Johnson, Chicago. '84-156.
report on (0). E. F. Ingals. '84-158.

LUNGS—
Surgical treatment of gangrene of the. C. Fenger, Chicago. '84-358.
Treatment of the, acute abscess and gangrene of the. A. E. Halstead. '98-415.

Emphysema—
"not traumatic," general subcutaneous. T. M. Cullimore, Jacksonville. '91-283.

Pneumonia—
blood-letting not necessary in the treatment of. D. W. Young. '70-27.
croupous, a local disease or a general zymotic fever. E. P. Cook. '82-243.
tepid baths in treatment of. G. N. Kreider, Springfield. '89-101.
venesection in. N. S. Davis. '83-19.
Pneumonitis, report on, '82-54.

Pulmonary Abscess—
and gangrene, with view to surgical treatment, diagnosis and differential diagnosis of. R. H. Babcock. '98-370.

NOSE—
Accessory cavities of, suppuration of. J. F. Oakes. '93-400.
Antral empyema. J. H. Coulter, Chicago. '95-406.
Antrum of Highmore, suppuration of. M. R. Brown, Chicago. '90-348.
Catarrh, "special report on" simple renal. I. N. Danforth, Chicago. '85-319.
Membranous rhinitis — diphtheria and non-diphtheritic. W. E. Casselberry. '97-327.
Nares, cauterization of. E. F. Ingals, Chicago. '94-392.
and pharynx, inflammation of, followed by inflammation of the middle ear. S. O. Ritchey. '77-198.
Nasal and postnasal ulceration, septicemia from. C. T. Reber, Shelbyville. '88-118.
passages and throat, diseases of. J. P. Matthews, Carlinville. '78-210.
treatment, what benefit can ear patients derive from? H. Gradle, Chicago. '93-446.
Rhinitis in children: its varieties, causes and treatment. W. E. Casselberry. '93-142.
Septum, the deflected, and its repair. J. H. Coulter. '93-431.
Sinus, sphenoidal, empyema of the. T. M. Hardie, Chicago. '94-409.

PLEURA—
Empyema—
D. A. K. Steele, Chicago. '92-240.
improved method of performing the radical operation in. E. F. Ingals. '77-41.
report of case (0). Edmund Andrews. '77-64.
Pleurisy—
with effusion, with particular reference to misleading physical signs, some points concerning the diagnosis of. J. B. Herrick, Chicago. '98-110.
Pleuritis, with effusion, report of cases on. '80-73.
Serous membranes, some points in the anatomy of, with their bearing on pathology. Lester Curtis, Chicago. '75-26.

TRACHEA—
Tracheotomy, case of. J. P. Matthews, Carlinville. '85-137.
in the diphtheritic laryngeal inflammation. David Prince. '60-207.
two operations of, in the same patient, with an interval of fifty-one days. H. Z. Gill. '78-167.
Retinitis. (See ophthalmology—retina.)
Reynolds, A., El Paso. '75-6-7-8-'83. Elected memb., '75-7.
Reynolds, A. R., Chicago. '84-5-6-7-8-9-'90-1-2-3-4-5-6-7-8. In attend., '84-15: '87-xxi; '97-xxv; '98-xxv. Del. A. M. A., '84-53; '87-25. Del. Ill. St. Med. Soc., '83-10; '84-11; '90-xviii. Com. on nom., '98-12.

Digitized by Google

Reynolds, G. W., Chicago. '94-5-6.
Reynolds, H. J., Chicago. '84-5-6-7-8-'90-1-2-3. In attend., '85-14; '90-xxi. Asst. sec., '86-7. Del. A. M. A., '87-25. Del. Ill. St. Med. Soc., '84-11; '85-11; '86-11; '87-xix: '88-xx. Com. on arrang., '86-9. Com. on dermatology, '85-9; '86-10; '87-22. Com. on dematology, report of, '87-176; '88-187. Com. on publication, '86-9. Disc. on dermatology, '88-195. Disc. on practice of med., '88-60. Report on dermatology (0), '85-220; '86-260.
Reynolds, J. H., Payson. '69-'70-1-2-3-4-5-6. In attend., '69-3. Del. A. M. A., '69-19.
Reynolds, O. C. Memb. by invit. '79-11. Com. on nom., '79-13.
Reynolds, Wm. In attend., '94-26.
Rheumatism. (See general diseases.)
Rhinitis. (See respiratory system—nose.)
Rhoads, Joshua, Jacksonville. '66. Com. on arrang., '63-4.
Rhodes, J. E., Chicago. '90-1-2-3-4-5-6-7-8. Del. Ill. St. Med. Soc., '90-xviii. Anosmia, '90-335.
Rice, Delia M., Galesburg. '97-8. In attend., '97-xxvi; '98-xxiv. Com. on arrang., '97-42.
Rice, G. H., Sandoval. '97-8. In attend., '97-xxv.
Rice, G. I., Princeton. In attend., '98-xxvi.
Rice, Isaac, Rockford. '55. Perm. memb., '55-5.
Rich, K. E., Wenona. '81-2-3-4-5-6-7-8-9-'90. In attend., '82-11; '83-13; '84-15; '85-14; '86-15; '88-xxii; '90-xxi. Del. A. M. A., '82-24; '87-25. Del. Ill. St. Med. Soc., '81-10. Com. on nom., '81-18; '83-28; '86-32; '88-14. Com. on regulation of practice of med., '83-37. Disc. on diseases of children, '84-297. Cut of, '91-28.
Richards, A. S. D., Chicago. '90-2-3. Del. Ill. St. Med. Soc., '90-xix
Richards, E., Santa Anna. Elected permanent, '58-4. In attend., '59-4.
Richards, R. T., Santa Anna. '66-7-8-9-'70. In attend., '66-3. Del. A. M. A., '66-11.
Richards, W. M., Joliet. '87-8-9-'93-4-5-6-7-8. In attend., '87-xxi; '96-24. Del. Ill. St. Med. Soc., '85-13. Com. on nom., '95-79.
Richardson, A. W., Ohio. '74-5-6-7-8-9. Elected memb., '74-19.
Richardson, H. W., Chicago. '90-2. Del. Ill. St. Med. Soc., '90-xix. Com. on nom., '90-14.
Richardson, J., Springfield. '51-3. In attend., '51-57; '52-4. Com. on arrang., '51-6. Com. on surgery, '52-13.
Richey, S. O., Chicago. '78-9-'80-1-3-4-5-6. Elected memb., '77-132. Del. Ill. St. Med. Soc., '78-7. Inflammation of the middle ear following inflammations of the nares and pharynx, '77-198. Resignation as memb., '86-34. Restoration of the membrana tympani, '78-219.
Richings, C. H., Rockford. Elected perm. memb., '58-4.
Richter, Ida, Chicago. In attend., '96-23.
Rickey, J. C., Mt. Sterling. In attend., '95-24.
Rideout, W. J., Atwood. '94-5-6. In attend., '94-26.
Ridlon, John, Chicago. '92-3-4-5-6-7.
Rielly, Frank W., Chicago. In attend., '67-4.
Ries, Emil, Chicago. '98. In attend., '98-xxiv. Com. on nom., '98-12. Disc. on lacerations of the cervix uteri, '98-489. Disc. on uremia in child-bearing, '98-351. Plastic operations on the tubes, '98-491.
Ring, John, Chicago. '90-1-2-3-4-5-6. In attend., '90-xxi.
Ringworm of the scalp. (See skin—parasitic diseases.)
Rivard, G. J., Assumption. '97-8. In attend., '97-xxv.
Roark, J. P., Bushnell. In attend., '98-xxvi.

Robbins, Joseph, Quincy. '66-7-8-9-'70- '81-2-3-4-5-6-7- '91-2-3-5-6-7-8. In attend., '66-3; '67-3;'95-24; '98-xxiv. Del. A. M. A., '66-11; '67-19; '82-24. Del. Ill. St. Med. Soc., '81-9. Com. on arrang., '81-20—report on, '68-3; '82-13. Com. on drugs and med., '81-20. Address, welcome, '82-13. Hot water injections in dysentery, '82-214. Resolution, '67-7, 17; '68-13.
Robbins, M. M., Aurora. '70-4-5-6-7-8-9- '80-1-2-3-4-5-6-7-8- '90-1-2-3-4-5-6-7-8. In attend., '70-7; '71-2; '81-12; '85-14; '87-xxi; '90-xxi; '96-23. Del. A. M. A., '70-17. Del. Ill. St. Med. Soc., '74-18; '89-xx. Del. N. Y. St. Med. Soc., '74-217.
Roberts, G. S., Corinth. In attend., '97-xxvi.
Roberts, William, Chenoa. Member by invitation, '86-15.
Robertson, C. M., Tallula. '66-7. Elected permanent member, '63-10.
Robinson, F. B., Chicago, '93-4-5-6. Disc. on uterine appendages, '93-379. Sympathetic nerve in gynecology, '93-362.
Robinson, F. C., Wyanet. '72-3-4-5-6-7-8-9- '80-1-2-3-4-5-6-7-8-9- '90-1-2-3-4-5-6-7-8. In attend., '83-13; '88-xxii; '89-xxiv; '90-xxi; '96-23. Com. on nom., '83-28; '88-14; '89-33. Com. on practice of medicine, '88-23. Disc. on antiseptic obstetrics, '88-169. Disc. on dermatology,, '88-193. Disc. on practice of medicine, '89-128. Disc. on the report of the special committees on dis. of children, '89-325. Case of tuberculosis treated by aseptolin Edson, '96-297. Report on the com. on practice of medicine, (0) '89-75.
Robinson, L. F., Ullin. '97-8. In attend., '97-xxvi.
Robinson, T. C. Elected member, '72-8.
Robinson, —, Joliet. '57-8-'66. Elected permanent, '57-17.
Robison, J. A., Chicago. '83-4-5-6-7-8-9-'90-1-2-3-4-5-6-7-8. In attend., '84-15; '90-xxi; '98-xxvi. Del. Ill. St. Med. Soc., '83-10. Com. on drugs and medicines, '83-33; '89-49. Disc. on practice of medicine, '87-58. Disc. on pyonephrosis, '98-455. Alkaloidal and kindred medication, '84-259. Report of com. on drugs and medicines, '90-219 (0).
Rockey, A.P., Assumption. '95-6-7-8.
Rockwell, C. V., Taylorville. '74-5-6-7-8-9-'83-4-5-6. Del. A. M. A., '78-22; '83-42. Del. Ill. St. Med. Soc., '74-18; '83-11. Com. on necrology, '74-213. Com. on nom., '74-156; '83-28. Report of com. on necrology (0), '75-232.
Roe, Edward, Jacksonville. '51-2-5-6-7-8. Elected permanent member, '55-4. In attend., '51-57; '52-4. Vice-president, '55-5. Del. Ill. St. Med. Soc., '65-3. Com. on arrang., '51-6; '54-11—report on, '52-3. Com. on drugs and med., '50-5. Com. on institution for insane and idiots, '55-9. Com. on practical medicine, '54-11. Com. on preamble and resolution, '52-14. Com. on prize essay, '52-14. Com., special, '55-8. Report of com. on practical medicine (0), '55-20. Unreported cases, obsterics, '55-61.
Roentgen ray. (See therapeutics.)
Roeschlamb, N., Quincy. Member by invitation, '82-11.
Rogers, B. S., Chicago. In attend., '96-24.
Rogers, H. H., Kankakee. '96-7-8. In attend., '96-24.
Rogers, T. M., Fairfield. '79-'80-1-2-3-4. Del. Ill. St. Med. Soc., '79-7. Com. on nom., '79-13.
Rogers, T. P., Bloomington. '55-'66. Elected permanent member, '55-5. Del. Ill. St. Med. Soc., '65-3. Com. on arrang., '64-7.
Roler, E. O. F., Chicago. In attend., '69-4.

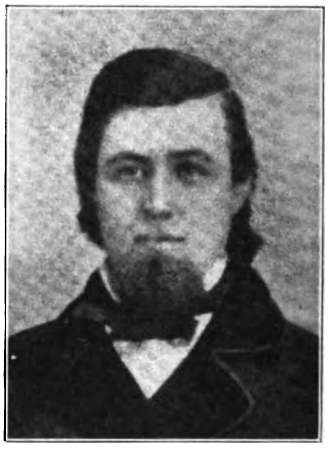

Roman, H. H., Springfield. '66-7-8-9-'70-1-2. Elected permanent member, '66-4. In attend., '67-3; '68-4. Del. A. M. A., '68-15. Com. on idiocy, '68-11. Com. on nom., '68-5. Com. on ophthalmology, '70-14. Com., special, '69-15. Report of com. on ophthalmology (0), '68-72.
Rood, J. B., Lemont. '73-4-5-6-7-8-9-'80-1-2. Elected perm., '73-21. In attend., '74-19; '76-6. Del. A. M. A., '75-272. Com. on obstetrics, '74-213. Disc. on placenta praevia, '76-175. Report on obstetrics (0), '75-215.
Rook, Charles, Quincy. '92-3-4-5-6. In attend., '94-26. Com. on nom., '93-31; '94-37. Case of parotitis, '94-502. Contraction of cervix uteri, '93-304.

AMERICAN PUBLIC HEALTH ASSOCIATION, JOURNAL OF THE. Urbana. Established 1911; American Public Health Association, publishers; B. R. Rickards, editor; monthly; $3.00.

Digitized by Google

Rooney, A. F., Quincy. '83-4-6-7-8-9-'90-1-2-3-4-5-6-7-8. In attend., '84-15; '92-xx; '94-26; '95-24. 2d vice-pres., '93-5. Del. A. M. A., '85-69; '88-28. Del. Ill. St. Med. Soc., '83-10; '84-11; '88-xx; '89-xx; '90-xviii. Com. on gynecology, '83-33. Com. on nom., '92-16; '95-78. Com. on obstetrics, '88-23. Com. on pediatrics, '84-9. Disc. on antiseptic obstetrics, '88-171. Disc. on cervix uteri, '94-494. Disc. on "The fashion of the day" in obstetrics, '92-319. Address, '95-114. Contribution to the report on obstetrics(0), '89-207. Neglected cases of abortion, '94-514. Record of cases illustrating the importance of gynecology, '84-209.

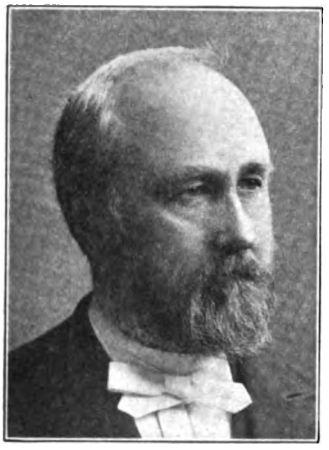

Rooney, M., Quincy. '82-3-4-5-6-7-8-9-'90-1-2-3-4-5-6-7. In attend., '84-15; '91-xxi; '92-xx; '94-26; '95-24. Del. A. M. A., '82-24; '83-42; '88-28. Del Ill. St. Med. Soc., '82-9; '83-10; '88-xx; '89-xx; '90-xviii. Com. on surgery, '92-vi. Disc. on acute follicular tonsillitis, '91-101. Disc. on bacteriologic diagnosis of diphtheria. '95-483. Disc. on dermatology, '88-193. Disc. on dysentery, '92-112. Disc. on epilepsy, '91-123. Disc. on feeble-minded and idiotic, '92-410. Disc. on practice of medicine, '88-58. Disc. on typhoid fever, '95-242.

Root, E. H., Chicago. '90-1-2-3-4-5-6-7-8. In attend., '98-xxiv. Del. Ill. St. Med. Soc., '90-xix. Disc. on infantile scurvy, '98-106. Disc. on cervix uteri, '93-309. Constipation and its relation to pelvic diseases in young women, '90-211. Hydramnios, '98-508.

Root, O. D., Tolono. Elected perm. memb., '59-12.

Rose, E. R., Bloomington, '66.

Roseberry, B. S., Lacon. '95-6-7. In attend., '95-24. Com. on nom., '95-79.

Roskoten, O. J., Peoria. '83-4-5-6-7-8-9-'90-3-4-5-6-7-8. In attend., '96-24. Del. Ill. St. Med. Soc., '83-12.

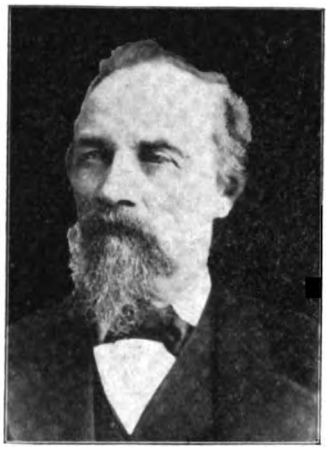

Roskoten, Robert, Peoria. '71-2-3-4-5-6-7-8-9-'80-1-2-3-4. Life memb., '85-6-7-8-9-'90-1-2-3-4-5-6. In attend., '71-1; '76-6; '83-13; '91-xxi. Del. Ill. St. Med. Soc., '51-3; '73-21. Del. Minn. St. Med. Soc., '74-217. Del. Mo. St. Med. Soc., '76-261. Com. on surgery, '73-184. Remarks on the use of the continued immersion in compound fractures and in lacerated and pointed wounds, '74-45. Scurvy and kindred diseases, '76-231.

Ross, G. W., Carrolton. '89-'90-1-2-3-4-5-6-7-8. In attend., '97-xxv. Del. Ill. St. Med. Soc., '89-xxii.

Ross, J. C., Lincoln. '67-8-9-'70-1-2-3-4-5-6-7-8-9-'80-1-2. Elect. permanent, '59-12.

Ross, J. P., Chicago. '66-7-8-9-'70-1-2-3-4-5-6-7-8-9-'80-1-2. In attend., '69-4. Elected permanent, '53-6. Del. Ill. St. Med. Soc., '64-4. Del. Ind. St. Med. Soc., '70-17. Com. on diseases of respiratory organs, '74-213. Com. on pulmonary tuberculosis, '69-12. Cut of, '91-31.

Rotheln. (See general diseases—infectious.)

Rothstein, Hugo, Waterloo. '85-6-7-8-9-'90-1. In attend., '87-xxi. Del. Ill. St. Med. Soc., '85-13. Com. on nom., '89-33. Com. on obstetrics, '85-9.

Roundy, —, Davenport, Iowa. Memb. by invit., '72-6.

ST. FRANCIS' HOSPITAL, 530 N. Glen Oak Ave., Peoria, Ill. Established 1877; private; 124 beds; Sisters of the Third Order of St. Francis, in charge.

GALESBURG HOSPITAL, Galesburg, Ill. Established 1891; public; 100 beds.

OUR SAVIOUR'S HOSPITAL, Jacksonville, Ill. Established 1896; public; 28 beds; Sisters of the Holy Cross in charge.

Rouse, R., Peoria. '51-2-3-4-5-6-7-8-'66. In attend., '51-57. Pres. Ill. St. Med. Soc., '52-6. Vice-pres., '50-4. Treas., '51-4. Treas. report, '52-5. Chairman medical convention, '50-3. Del. A. M. A., '52-15; '55-9. Del. Ill. St. Med. Soc., '51-3; '52-3; '55-3. Del. Natl. Med. Assn., '51-7. Com. on judge of essays, '52-14. Com. on obstetrics, '50-5. Com. place of meeting, '55-6. Com. on prize essays, '55-9. Address, Ill. St. Med. Soc., '52-6. Report on obstetrics (0), '51-55.

Rubeola. (See general diseases—infectious.)

Ruder, J. H. Com. on nom., '77-154.

Ruff, B. F., Chenoa. In attend., '86-15.

Rumboldt, T. F., St. Louis, Mo. Del. Ill. St. Med. Soc., '74-18; '75-6. Disc. on galvanotherpeutics, '74-78. Disc. on tracheotomy in croup and diphtheria, '80-97. Disc. on quinin in whooping-cough, '75-69.

Russell, F. H., Bluff Dale. '89-'90-1. Del. Ill. St. Med. Soc., '89-xxii. Com. on nom., '95-79.

Russell, T. P., Oshkosh, Wis. Memb. by invit., '81-12.

Rutherford, C., Chicago. '90-1-2-3-4-5-6-7. Del. Ill. St. Med. Soc., '90-xviii.

Rutter, C. L., Chicago. '69-'70-1-2-3-4-5-6. Elected perm., '69-5.

Rutter, David, Chicago. Elected perm. memb., '53-6.

Rutter, R. B., Chicago. Elected perm., '53-6.

Ryan, George, Amboy. '93-4-5-6-7. In attend., '95-24; '96-23.

Ryan, L. R., Galesburg. '93-4-5-7-8. In attend., '97-xxiv; '98-xxiv. Disc. on pyonephrosis, '98-456. Vital statistics, '97-361.

Ryan, Walter, Springfield. '93-4-5-7. Memb. by invit., '85-15. In attend., '94-26; '95-24. Com. on arrang., '90-vi. Uterine fibroids, '94-446.

Ryburn, J. S., Ottawa. '84-5-6-7-8-9-'90-1. Report on cerebrospinal fever, '81-84.

S

Sacro-iliac disease. (See organs of locomotion, spine, regions of.)

Sailor, G. W., Leroy. Elected perm., '52-4.

Saint John, Leonard, Chicago. '94-5-6-7-8.

Sala, E. M., Rock Island. '95-6-7-8.

Salpingitis. (See gynecology—Fallopian tubes.)

Salter, Allen, Galesburg. '97-8. In attend., '97-xxiv.

Salter, S. C., Lena. '95-6.

Digitized by Google

Samuel, J. B., Carrolton. '52-3-4. In attend., '52-4. Com. on registration of births, marriages, etc., '56-9.
Samuels, J. J., Marion. '66. Elected perm., '65-4.
Sanders, Charity A., Ottawa. '85-6-7. Del. A. M. A., '85-69. Del. Ill. St. Med. Soc., '85-12.
Sanders, J. W., Decatur. '91-2-3-4-5-6. Memb. by invit., '91-xxi. In attend., '94-26.
Sanger, W. E. In attend., '92-xx.
Sanitation. (See public health.)
Sanitary affairs. (See public health—sanitation.)
Sarcoma. (See new growths.)
Sargent, A. M., Lincoln. '82-3-4-5-6-7-8-'91-2-3-4-8. In attend., '82-11; '83-13. Del. Ill St. Med. Soc., '81-9; '82-9.
Sargent, E. E., Leroy. In attend., '98-xxv.
Sargent, Samuel, Lincoln. '89-'90-1-2-3-5-6-7. Del. Ill. St. Med. Soc., '89-xx.
Saunders, R. A., Avon. '78-9-'80-1-2-3-4-5-6. Del. Ill. State Med. Soc., '78-6.
Saunier, A. J. C., Libertyville. '87-8-9-'93-4. Del. A. M. A., '87-25. Del. Ill. St. Med. Soc., '87-xx. Com. on drugs and medicines, '87-21. Com. on nom., '87-14. Disc. on cervix uteri, '93-308. Report of com. on drugs and med. (0), '88-113.
Sawyer, E. W., Chicago. '84-5-6. Del. Ill. St. Med. Soc., '84-11.
Scarlatina. (See general diseases—infectious.)
Scarlet fever. (See general diseases—infectious.)

Schaeffer, F. C., Chicago. '81-2-3-4-5-6-7-8-9-'90-1-2-3-4-5-6-7. In attend., '84-15; '87-xxi; '90-xxii; '91-xxi. 2d vice-pres., '90-v. Del. A. M. A., '84-53. Del. Ill. St. Med. Soc., '84-11. Com. on medical legislation, '91-47. Com. on surgery, '89-48. Disc. on hepatic intermittent fever, '91-138. Fracture of the greater tuberosity, '84-150. Perityphlitis, '93-411. Report of com. on surgery (0), '90-96. Vertebral surgery, with report of three cases, and a new method of operating in the dorsal region, '91-206.
Scheel, A. M., Belleville. Memb. by invit., '80-17.
Scherer, E. A., East St. Louis, '97-8. In attend., '97-xxv.
Schifferstein, L. J., Olney. '81-2-3-4. Del. Ill. St. Med. Soc., '81-9. Com. on nom., '81-18. Com. on regulation of practice of medicine, '83-37.
Schlernitzauer, A., Millstadt. In attend., '97-xxvi.
Schmidt, F. W., Riverdale. '93-4-5-6-7-8.
Schmidt, O. L., Chicago. '95-6-7-8. Roentgen ray in medicine, '97-174.
Schmitz, C., Leonore. In attend., '96-24.

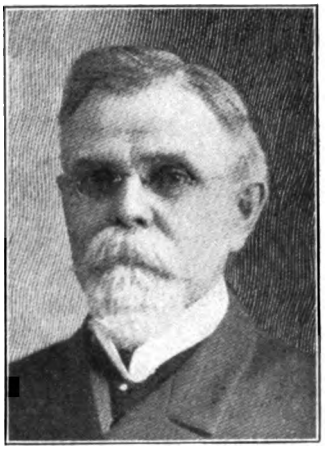

Schneck, J., Mt. Carmel. '84-5-6-7-8-9-'90-1-2-3-4-5-6-7-8. In attend., '91-xxi; '92-xx. Del. Ill. St. Med. Soc., '84-13. Com. on drugs and medicines, '89-49. Com. on medical societies, '95-8. Com. on nom., '84-32. Disc. on study of milk and education of girls, '92-448. On the treatment of fibroid tumors of the womb by the injection of ergot into their substance. '91-338. Report on drugs and medicines, contribution to (0). '90-235. Some common errors in the physical training, education and dress of girls. '92-424.
School board of health, report of com. on. G. W. Nesbitt. '80-29.
Schooley, H. L., Virginia. '52-3. Elected perm., '52-4.
Schreiber, G. F., West Brooklyn. '88-9-'90-1-2-3-4-5-6-7. In attend., '90-xxii. Del. A. M. A., '93-74. Del. Ill. St. Med. Soc., '88-xxi. Com. on nom., '88-14.
Scondbein, —, Chicago. Memb. by invit., '84-15.
Scott, A. H., Mansfield. Del. Ill. St. Med. Soc., '76-5.
Scott, T. A., Chicago. '95-6-7-8.
Scott, W. H., Dallas City. In attend., '98-xxv.
Scouler, J. D., Pontiac. Memb. by invit., '85-15.
Scurvy. (See digestive system—dietetic diseases.)
Seaman, M. W., Shipman. '75-6-7-8-9-'80-1-2-3-4-5-6-7-8-9-'90-1-2-3-4. In attend., '89-xxiv. Del. Ill. St. Med. Soc., '75-6; '77-6; '78-7; '85-13. Del. National Society, '77-247. Com. on nom., '75-96; '77-154; '78-13.
Secord, J. K., Elmwood. '71-2-3-4-5-6. In attend., '71-1. Del. A. M. A., '72-19. Del. Ill. St. Med. Soc., '72-4. Com. on necrology, '72-13; '73-184.
SECRETARIES—
(See table of officers at end of index.)
SECRETARY—
communication from. '71-v; '75-8.
permanent, appropriation for services. '73-257.
report of. Anderws, E. '56-4.
Davis, N. S. '57-11; '59-10; '60-10; '63-8; '64-6; '65-8; '67-14;
SECRETARY—
'68-6; '69-7; '77-221; '78-21; '80-12.
Fitch, T. D. '71-26; '72-16; '73-258; '75-266; '76-252.
Graham, D. W. '88-19; '89-53; '90-24; '91-50; '92-18; '93-33.
Hamilton, J. B. '94-44; '95-35; '96-34; '97-14.
Johnson, H. A. '54-6; '58-10.
Jones, S. J. '81-30; '82-19; '83-36; '84-52; '85-68; '86-28.
Noble, N. S. '66-7.
Todd, J. F. '87-19.
Weis, E. W. '98-13.
Secrist, W. C., Watseka. '70-1-2-3-4-5-6-7-8-9-'80-1-2. Elected perm., '69-4. In attend., '71-2. Com. on nom., '71-18.
Seeley, T. P., Chicago. '77-8-9-'80-1-2. In attend., '81-12. Del. Ill. St. Med. Soc., '77-6.
Seeley, W. J., Red Bud. '95-6-7-8. In attend., '97-xxv.
Seelye, W. K., Streator. In attend., '96-24.
Self-limited diseases. (See general diseases.)
Senn, E. J., Chicago. '97-8. In attend., '96-24.

Senn, N., Chicago. '91-2-3-4-5-6-7-8. In attend., '94-26. Del. A. M. A., '93-74. Com. on surgery, '92-vi. Disc. on fracture of neck of femur, '94-356. Laparohysterotomy, '93-39. Myofibroma uteri, '94-462.
Senott, J. S., Waterloo. '97-8. In attend., '97-xxv.
Sepsis. (See injuries, result of—specific infections.)
Septic diseases. (See injuries, result of).
Septicemia. (See injuries, results of—specific infections.)
Septum. (See respiratory system—nose.)
Serous membranes. (See respiratory system—pleura.)
Servoss, A. G., Havana. '89-'90-1-2-3-4-5-6-7-8. Del. Ill. St. Med. Soc., '89-xx; '90-xviii. Com. on nom., '90-14. Case of enlargement of the prostate gland with hemorrhage, '91-216. Erysipelas, '92-144.
Sexton, Roy, Streator. In attend., '98-xxvi.
Seyler, J. H., Preemption. '88-9-'90-1. Memb. by invit., '88-xxii.
Shallenberger, W. E., Canton. '98. In attend., '98-xxv. Com. on nom., '98-11.
Sharp, W. W., New Douglas. '97-8. In attend., '97-xxiv. Disc. on nervous phenomena in operations, '97-234.

Digitized by Google

Shaw, A. M., Wedron. '96-7-8. In attend., '96-24.
Shaw, Eliza A., Bloomington. '77-8-9-'80-1-2. Del. Ill. St. Med. Soc., '78-6.
Shaw, R. W., Ashton. '70. Elected perm., '70-6.
Sheffield, D. A., Apple River. '70-1-2. Memb. by invit., '85-15. Elected perm., '70-6. Com. on nom., '70-6. Disc. on scarlet fever, '70-8. Address, '85-44.
Shepard, Charles, Grand Rapids, Mich. Memb. by invit., '81-12.
Shepard, J. L., Galesburg. In attend., '98-xxv.
Shepherd, M., Payson. '66-7-8-9-'70-1-2. In attend., '68-4. Sec. pro tem., '68-3. Del. Ill. St. Med. Soc., '68-8. Del. A. M. A., '68-10; '75-273. Com. on arrang., '67-17. Com. on drugs and medicines., '70-14. Com. on nom., '68-4.
Sherman, J. S. Special com., '72-14.
Sherman, W. P., West Pullman. '98-4-5-6-7-8.
Sherrick, C., Monmouth. '98. Com. on nom., '98-11.
Shinn, W. R., Wallace. '81-2-3-4-5-'91-2-3-4-5-6. In attend., '91-xxi. Del. A. M. A., '81-31. Del. Ill. St. Med. Soc., '81-10.
Ship canal. (See public health—sanitation.)
Shipp, F. J., Petersburg. '83-4-5-6-7-8-9-'90-2-3-4-5-6-7. In attend., '85-14; '95-24. Del. Ill. St. Med. Soc., '83-10; '86-11; '87-xx. Com. on nom., '83-28; '86-33; '87-14. Disc. on diseases of children, '87-226. Contribution to report of special com. on diseases of children (0), '87-221.
Shoemaker, H., Columbia. '51-2-6-7-8-'66. Elected perm., '56-5. Resignation of, '58-4. Sec., '51-4. Del. A. M. A., '52-15. Del. Ill. St. Med. Soc., '51-3; '52-3. Del. National Med. Assn., '51-7. Com. on nom., '51-4; '52-5. Com. on practical medicine, '51-6. Com. on prize essay, '52-14. Com. on registration of births, marriages, etc., '56-9.
Shoulder. (See organs of locomotion—joints.)
Schreck, Mrs. J. A., Cameron. In attend., '98-xxvi.
Shumway, E. B., Peotone. Memb. by invit., '85-15. Del. Ill. St. Med. Soc., '77-6. Com. on nom., '77-155.
Shurtleff, B. K., Clinton. '66-7-8-9-'70. In attend., '66-3; '67-4. Del. A. M. A., '67-19. Com. on nom., '67-5.
Schwisher, E., Caton. '78-9-'80-1-2. Elect. perm. memb., '78-12. Elect. hon. memb., '79-10. Withdraws membership, '79-10. In attend., '78-8. Com. on relations of practice of medicine, '83-37.
Sibley, C. W., Fairfield. '79-'80-1-2-'90-1-2-3-4-5-6-7-8. In attend., '80-8; '81-12; '91-xxi; '92-xx; '95-24; '97-xxvi Del. A. M. A., '80-33. Del. Ill. St. Med. Soc., '78-6; '89-xxiii. Com. on nomination, '89-33; '94-37; '97-13. Disc. on acute follicular tonsillitis, '91-100. Disc. on diphtheria, '92-168. Disc. on practice of medicine, '89-126. Inevitable abortion, '94-510.
Silverthorn, L. L., Charleston. '81-2-3-4-5-6-7-8-9-'90-1-2-3-4-5. In attend., '84-15. Del. A. M. A., '80-33. Del. Ill. St. Med. Soc., '80-6; '84-11. Com. on drugs and medicine, '81-20.
Simmington, W. B. Elected perm., '53-6.
Simmons, C. J., Chicago. '74-5-6-7-8. Elected memb., '74-19. Del. A. M. A., '74-217. Del. N. Y. St. Med. Soc., '74-217.
Simmons, E. U., Erie. '90-1-2-3. Del. Ill. St. Med. Soc., '90-xx.
Simon, C. P., Chicago. '74-5-6-7-8-9-'80-1-2. Del. A. M. A., '75-273. Del. Ill. St. Med. Soc., '74-18; '75-6; '77-6.
Simondson, W. B., Joliet. '55. Elected perm. memb., '55-6.
Sinus, pilo-nidal. (See digestive system—rectum.)
Sippy, B. W., Chicago, '98. In attend., '98-xxiv. Disc. on diagnosis of pleurisy, '98-121. Significance of certain signs and symptoms in heart insufficiency, '98-161.
Skaggs, L. H., Ellsworth. '73-4-5-6. Elected memb., '73-38. Del. Ill. St. Med. Soc., '81-10.
Skeer, J. D., Chicago. '85-6-7-8-9-'90-1-2-3-4-5. In attend., '87-xxi. Del. A. M. A., '85-69. Del. Ill. St. Med. Soc., '85-11; '89-xxi; '90-xix. Disc. on goiter, '93-207.

SKIN, DISEASE OF—

Dermatology, report on (0). H. J. Reynolds. '85-220; '86-260; '87-176; '88-187.
Eczema, infantile, errors in treatment of. F. H. Montgomery, Chicago. '94-385.
Elephantiasis of the scrotum, with remarks on its operative treatment. Christian Fenger, Chicago. '91-188.
Furunculus (Boils), treatment of, report of case of. '79-61.
Naevus, successful mode of treating. Case report. '79-73.
treatment of with sodium ethylali. Case report. '79-74.

PARASITIC—

Ringworm of the scalp. W. J. Maynard, Chicago. '81-177.
Skinner, B. H., Merritt. '75-6-7-8. Del. Ill. St. Med. Soc., '75-6.
Skinner, C. A., Monmouth. '98.
Skinner, J. T., Peoria. '71-2-3-4-5-6-7-8-9-'80-1-2. Elected perm. memb., '71-4. In attend., '74-19. Com. on nom., '73-71.
Skinner, N. D., Mokena. '66-7-8-9-'70. Elected perm. memb., '65-11.
Skull. (See organs of locomotion—bones.)
Slater, A. S., Wataga. In attend., '98-xxvi.
Slater, Catharine, Aurora. '81-2-3-4-5-6-7-8-9-'90-1-3-6-7-8. In attend., '90-xxi; '96-23. Del. A. M. A., '81-31. Del. Ill. St. Med. Soc., '81-10; '85-11. Com. on diseases of children, '85-9. Com. on nom., '96-43. Com. on obstetrics, '87-21.
Slater, L. B., Taylorville. '67-8-9-'70-5-6-7-8. Del. Ill. St. Med. Soc., '75-6; '76-5. Com. on nom., '75-96; '76-80. Disc. on feeding of infants, '76-48. Disc. on placenta praevia, '76-175. Disc. on quinin in whooping-cough, '75-67. Placenta praevia. '76-161.
Slemmons, D. M., Benson. '79-'80-1-2. Del. Ill. St. Med. Soc., '79-7. Com. on nom., '79-13.
Sloan, W. K., Moline. '91-2-3-4-5-6-7. In attend., '90-xxi; '95-24; '96-23.
Small, A. R., Decatur. '81-2-3-4-5-6-7. In attend., '94-26. Del. Ill. St. Med. Soc., '80-6. Com. on nom., '80-21. Lacerations of cervix uteri, '94-487. Report on cerebrospinal fever, '81-83. Report on measles, '81-69.
Small-pox. (See general diseases—infectious.)
Smead, R. B., Altona. In attend., '98-xxv.
Smedley, N. J., Chicago. '93-4-5.
Smegma bacillus. (See bacteriology.)
Smiley, J. C., Kewanee. '72-3-4-5-6-7-9-'80-1-2. Del. Ill. St. Med. Soc., '72-4.
Smith, A. C., Tampico. '94-5-6. In attend., '94-26.
Smith, Avis, Kansas City, Mo. Memb. by invit., '90-xxii.
Smith, C. E., Palmyra. '97-8. In attend., '97-xxv.
Smith, C. F., Danforth. '81-2-3-4-5-6-7-8-9-'90-1-2-3-4-5-6-7-8. In attend., '83-13; '84-15; '92-xx; '97-xxv. Del. Ill. St. Med. Soc., '79-6. Com. on nom., '83-28; '84-32; '97-12. Duty of medical practitioner, '97-385. Report on diphtheria, '81-78. Report on measles, '81-70.
Smith, C. G., Chicago. '66-7-8-9-'70-2-3-4-5-6-7-8-9- '80-1-2-3-4-5-6-7-8-9-'90-1-2-3. Elected perm., '53-6. In attend., '84-15. Del. Ill. St. Med. Soc., '64-4. Com. on arrang., '56-10; '63-9; '73-184; '83-10. Com. on dermatology, '74-213. Disc. on hygiene, '73-217.
Smith, F. M., Brinfield. Elect. perm., '71-23.
Smith, Hiram, Chicago. '54-6-7-8. Elected perm., '54-10.
Smith, H. W., Roodhouse. In attend., '97-xxv; '98-xxiv.
Smith, Lee, Bloomington. '81-2-3-4-5-6-7-'90-1-2-3-4-5-6-7-8. In attend., '84-15; '90-xxi; '91-xxi; '92-xx. Del. Ill. St. Med. Soc., '73-20; '81-10; '83-12; '84-12; '86-12. Com. on arrang., '85-10.
Smith, Thomas, Rochester. '51-2. Del. Ill. St. Med. Soc., '51-58.
Smith, W. H. C., Lincoln. '94-5-6-7-8. In attend., '97-xxiv.
Smyth, Newman, Quincy. Opening prayer. '82-13.
Snelling, J. R., Peoria. '71-2-3-4-5-6. Elected perm., '71-15.
Snow, F. H., Chadwick. '96-7-8. In attend., '96-23; '97-xxiv; '98-xxiv. Com. on nom., '98-12.
Snyder, William H. Address, '80-35.
Societies, list of the accredited local medical, of Illinois and whose members are eligible to membership in the state medical society, '92-xxi.
list of city medical, '95-44; '98-19.
county medical, '95-44; '98-18.
district medical, '95-44; '98-19.
Society, Quincy Medical, communication from, '71-5, 15.
Soldiers' Orphan Home, Bloomington, visit to, '73-197.
Somers, Winston. Elect. perm. memb., '59-12.
Sore mouth of nursing women. (See gynecology—puerperal state.)
Souger, W. E., Iuka. '93-4.
Soule, C. E., Sheridan. '96-7-8.
Soule, G. K. '58.
Soule, J. N. Del. Ill. St. Med. Soc., '58-4. Com. on nom., '58-5.
Southern Illinois St. Med. Soc., greeting sent to, '82-21. Received, '82-21.
Southwick G. E., Cotton Hill. '95-6-7-8.
Spaggs, L. H., Ellsworth. '81-2.
Spalding, J. W., Victoria. '51-2-3-4. Del. Ill. St. Med. Soc., '51-3; '54-13. Com. on nom., '51-4. Com. on practice of med., '55-7. Com. on registration of births, marriages, etc., '56-9.
Spalding, L. H., Peoria. '83-4-5. Del. Ill. St. Med. Soc., '83-12.
Sparling, W. H., Moweaqua. '76-7-8-9-'80-1-2-'91-2-3-4-5-6-7-8. Elected memb., '76-259. In attend., '76-6; '92-xx; '94-26; '95-24. Del. Ill. St. Med. Soc., '90-xix. Fetal hydrocephalus, '95-326.
Speaker, W. T., Mt. Morris. '85-6-7. Com. on ophthalmology and otology, '85-9. Report on otology (0), '86-246.
Spear, J. W., Mason City. '75-6-7-8-9-'80-1-2-3-4-5-6-7-8-9-'90-1-2-3-4-5-6-7-8. Elected memb., '75-7. In attend., '76-6; '77-7; '81-12; '83-13; '89-xxiv; '91-xxii.

Digitized by Google

Spear, L. E., Shirley. '86-7-8-'90-1-2-3-4-5-6-7-8. In attend., '89-xxiv; '91-xxii; '92-xx; '94-xxvi; '96-24; '97-xxiv; '98-xxv. Del. Ill. St. Med. Soc., '86-12.
Spears, A. R., Kansas. '60-6-8. Del. Ill. St. Med. Soc., '60-7.
Specialism. (See medicine—medical.)
Speed, J. N., Rushville. '95-6-7-8. Memb. by invit., '82-11. In attend., '95-24; '97-xxv; '98-xxiv. Com. on nom., '82-17.
Spees, S. T., Tuscola. '84-5-6. In attend., '84-15.
Spencer, A., Plainfield. '52-3. Elect. memb., '51-58.
Spencer, Hamilton, Bloomington. Address, '73-18.
Spencer, W. C., Chicago. Memb. by invit., '74-19.
Sphenoidal sinus. (See respiratory system—nose.)
Spinal affections. (See organs of locomotion—spine.)
Spinal irritation. (See nervous system.)
Splints. (See surgery, surgical apparatus.)
Split-flap operation. (See surgery—plastics.)
Spotted fever. (See general diseases—fevers.)
Sprague, J. R., Jr., Joliet. Del. Ill. St. Med. Soc., '90-xx.
Sprague, T. J., Joliet. '90-1-2-3. Del. Ill. St. Med. Soc., '90-14.
Squint. (See ophthalmology—muscular apparatus, functional disturbances.)
Staff, E. P., Ramsey. '97-8. In attend., '97-xxv.
Stahl, Daniel, Quincy. '67-8-9-'70. In attend., '66-3. Com. on practice of med., '50-5.
Stahl, F. A., Chicago. '93-4-5.
Standley, Emma B., Alexis. '92-3-4-5-6-7-8. In attend., '91-xxii; '96-23; '98-xxiv. Disc. on cleanliness in obstetrics, '96-408. Cleanliness in obstetrics, '96-399.
Standley, J. W., Alexis. '92-3-4-5-6-7-8. In attend., '91-xxii; '98-xxvi. Disc. on empyema, '95-413. Disc. on lithemia, '95-209. Disc. on points in minor surgery, '98-443. Disc. on typhoid fever, '95-244. Exstrophy of the bladder with epispadia—the exstrophy successfully treated by plastic operation after Wood's method—the operation for epispadia a failure, '95-545.
Staphylorrhaphy. (See digestive system—palate.)
Starkel, C. H., Belleville. In attend., '97-xxv.
Starkey, H. M., Chicago. '81-2-3-4-5-6-7-8-9-'90-1-2-3-4-5-6-7-8. In attend., '84-15. Del. Ill. St. Med. Soc., '81-11; '84-11; '87-xx; '89-xx; '90-xviii. Com. on ophthalmology and otology, '88-28. Report of the com. on ophthalmology and otology (0), '89-332.
Starkey, J. J., Waynesville. Memb. by invit., '79-11. Com. on nom., '79-13.
Starkweather, R. E., Chicago. '79-'80-1-2-3-4-5-6-7-8-9-'90-1-2-3-4-5-6-7-8. In attend., '81-12; '84-15; '85-14; '86-15; '95-24. Del. A. M. A., '79-20. Del. Ill. St. Med. Soc., '79-6; '88-xx; '90-xviii. Com. on arrang., '86-9; '90-vi.
State Board of Health, organization of, '76-256.
State institutions, Jacksonville, Ill., visit to, '75-46.
State map showing societies, '96-49.
State normal school, visit to, '73-194.
State register, com. on, discharged, '81-25.
Statistics. (See public health.)
Stealy, J. H., Freeport. '95-6-7-8. In attend., '95-24; '96-23. Disc. on craniotomy on the dead child, '96-371.
Stearns, A. D., Vandalia. '55-6-7-'66. Elected perm. memb., '55-5. Del. A. M. A., '55-9. Del. Ill. St. Med. Soc., '56-3. Com. on arrang., '55-7. Report, '56-3; Com. on place of meeting, '55-6.
Stearns, H. A., Taylorville. '95-6. In attend., '95-24.
Steele, A. T., Ashmore. '76-7-8-9-'80-2. In attend., '80-8. Del. Ill. St. Med. Soc., '76-5; '78-6; '80-6. Disc. on feeding of infants, '76-48. Disc. on placenta praevia, '76-175.

Steele, D. A. K., Chicago. '73-4-5-6-7-8-9-'80-1-2-3-4-5-6-7-8-9-'90-1-2-3-4-5-6-7-8. Elected perm., '73-21. In attend., '74-19; '81-12; '84-15; '86-15; '92-xx; '96-24. Del. Ill. St. Med. Soc., '77-6; '84-11; '87-xix; '90-xviii. Com. on compound fractures, '87-22; '88-24. Com. on surg., '84-9; '86-9. Disc. on cholelithiasis, '96-420. Disc. on fistulous dermoids, '96-397. Disc. on iodoform in hip-joint disease, '96-345. Disc. on modern treatment of empyema, '92-253. Disc. on practice of med., '87-61. Disc. to contribution on surgery, '87-88. Disc. on surgery, '90-164. Disc. on treatment of wounds, '90-152. Modern treatment of empyema, '92-240. Report of com. on surgery (0), '87-63.
Steele, Ezra A., Chicago. '60. Elect. perm., '60-5.
Steele, Harrison, Peoria. '71-2-3-4-5-6-'83-4-5. In attend., '71-1. Del. Ill. St. Med. Soc., '83-12. Com. on otology, '74-213.
Steele, J. M., Grandview. '56-7-8-9-'60-6-7-8-9-'70-1-2-4-5-6-7-8-9-'80-1-2-3-4-5. Pres., '65-5. 1st vice-pres., '64-7. In attend., '60-4; '66-3; '74-19; '75-7; '76-6; '77-7; '78-7; '80-8. Del. A. M. A., '56-11; '58-14; '60-16; '63-10; '64-13; '65-13; '66-11; '67-19; '75-273. Del. Ill. St. Med. Soc., '63-3; '56-3; '64-4; '65-3. Com. on arrang., '59-13. Com. on nom., '56-6; '60-4; '63-4; '64-4; '65-4; '66-5; '74-156; '77-155; '78-12; '80-22. Com. on obstetrics, '63-6. Com., special, '67-7. Disc. on practical med., '75-113. Disc. on report in anesthetics in labor, '80-154.
Stehman, H. B., Chicago. '93-4-5-6-7-8. Del. A. M. A., '93-74.
Stephens, A. D., Com. on surgery, '58-14.
Stephens, H. M. Address of welcome, '97-1.
Stephenson, B. F., Springfield. '51-2. In attend., '51-57; '67-3.
Stephenson, B. M., Kilbourne. '92-3-4-5-6-7-8. In attend., '91-xxi; '95-24.
Stericker, G. F., Springfield. '93-4-5-6-7-8. Memb. by invit., '91-xxi. In attend., '94-26.
Sterilized cow's milk. (See public health.)
Sterling, W. D., Ionia. '70-1-2. In attend., '70-7. Del. Iowa St. Med. Soc., '70-17. Com. on diabetes, '70-15. Com. on nom., '70-6.
Sterrett, W. S., Marseilles. '96-7-8. In attend., '98-xxvi.
Stevens, George. Opening prayer, '79-9.
Stevenson, B. F. Com. on registration of births, marriages, etc., '56-9.

Stevenson, Sarah H., Chicago. '76-7-8-9-'84-5-6-7-8-9-'93-4-5-6-7. Elect. memb., '75-7. In attend., '77-7; '84-15. Del. A. M. A., '79-20; '81-31. Del. Ill. St. Med. Soc., '76-5. Del. Natl. Soc., '77-247. Com. on advancement of physical science, '78-15. Com. on gynecology, '84-9. Com. on pelvic surgery, '87-22. Com. on progress in physiology, '75-233. Disc. to contribution to report on obstetrics, '87-109. Physiology and pathology of the sympathetic nervous system, '79-146. Progress in physiology, '76-203. Speech, '95-107.
Stewart, A. E., Heyworth. '59-'66. Elected perm. memb., '59-12.
Stewart, H. C., Jacksonville. Del. Ill. St. Med. Soc., '75-6.
Stewart, H. J., Viola. '98. In attend., '98-xxiv.
Stewart, John, Moline. Del. Ill. St. Med. Soc., '82-10.
Stewart, J. E., Exeter. '97.
Stewart, J. H., Exeter. '82-3-4-5-'98. In attend., '83-13; '97-xxv. Com. on nom., '83-28.

CHICAGO MEDICAL SOCIETY, BULLETIN OF THE, 202 W. Lake St., Chicago. Established 1902; Chicago Medical Society, publishers; Geo. F. Suker, editor; weekly.

AMERICAN JOURNAL OF CLINICAL MEDICINE, Chicago. Established 1894; Clinic Publishing Company, publishers; W. C. Abbott, M.D., editor-in-chief; monthly; $2.00.

CLINIQUE, THE, 22 Washington St., Chicago. Established 1880; Halsey Bros. Company, publishers; H. V. Halbert, M.D., editor; monthly; $2.00.

ILLINOIS MEDICAL JOURNAL, Springfield. Established 1899; Illinois State Medical Society, publishers; Geo. N. Kreider A.M., M.D., editor; monthly; $2.00.

Digitized by Google

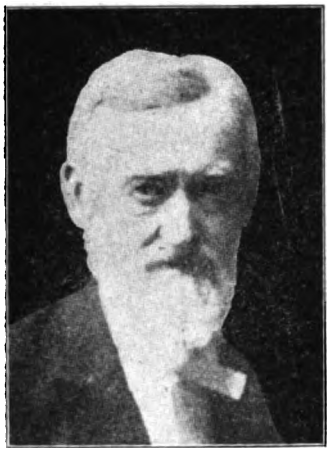

Stewart, J. T., Peoria. '52-3-'81-2-3-4-5-'94-5-6-7-8. Elect. memb., '51-58. In attend., '83-13; '94-26. Del. Ill. St. Med. Soc., '81-10. Com. on arrang., '82-20. Com. on surgery, '82-20. Disc. on fracture of neck of femur, '94-358. Extirpation of uterus and ovaries, '83-192. Medical profession, '94-211.
Stewart, T. N., Riggston. '75-6-7-8-9-'80-1-2. Del. Ill. St. Med. Soc., '75-6. Com. on nom., '75-96. Com. on regulation of practice of med., '83-37.
Stewart, W. B., Joliet. In attend., '98-xxv.
Still-born. (See obstetrics, pregnancy.)
Stillians, D. C., Chicago. '74-5-6-7-8-9-'80-1-2. Del. Ill. St. Med. Soc., '74-18.
Stilling, G., Winchester. Elect. perm., '54-5.
Stipp, G. W., Bloomington. Elected perm. memb., '54-10.
Stockton, F. O., Chicago. '84-5-6-7-8-9. In attend., '84-15. Del. Ill. St. Med. Soc., '84-11.
Stoddard, G. W., Ramsey. '92-3-4-5. In attend., '92-xx.
Stokes, H. A., Chebanse. '74-5-6-7. Del. Ill. St. Med. Soc., '72-4; '74-18. Com. on nom., '72-10; '74-155.
Stomach. (See digestive system.)
Stomatitis. (See digestive system—mouth.)
Stomatitis materna. (See gynecology—puerperal state.)
Stone, Leander, Chicago. Reporter, '76-4.
Stookey, L. P., Belleville. Memb. by invit., '80-17.
Stoops, Perry H., Ipava. '98. In attend., '98-xxvi.
Stormont, D. W., Grandview. '57-8-9-'60-6. Del. A. M. A., '59-18. Del. Ill. St. Med. Soc., '57-3; '59-3; '60-3. Com. on births, marriages, etc., '59-7. Com. on nom., '57-5. Com. on practical med., '57-10. Com. on prize essays, '59-17. Report of com. on prize essays, '60-13. Report of com. on registration, '60-13. Report of com on registration, law, '63-5. Report of com. on registration of births, marriages and deaths, '59-6.
Stoskopf, Louis, Freeport. '89-'90-1. Del. Ill. St. Med. Soc., '89-xxiii. Com. on nom., '89-33.
Stout, J., Ottawa. '54. Memb. by invit., '83-13. Elected perm., '53-11. Com. on drugs and med., '54-11. Com. on nom., '54-4.
Stowell, J. H., Chicago. '90-1-2-3-4-5-6-7-8. Del. Ill. St. Med. Soc., '90-xxiii.
Stremmel, S. C., Macomb. '95-6-7-8. In attend., '94-26; '95-24; '98-xxvi.
Streptococcal infection. (See bacteriology.)
Stringfield, C. P., Chicago. '92-3-4-5-6-7-8.
Strong, A. B., Chicago. '84-5-6-7-8-9-'90-1-2-3-4-5-6-7. Del. Ill. St. Med. Soc., '74-18; '84-13; '85-11. Com. on medical legislation, '93-6. Com. on medical and sanitary legislation, '85-10; '86-10; '87-22; '88-24. Com. on legislation, '84-10. Com. on nom., '90-13. Disc. on senile prostatic enlargements, '90-137. Disc. on surgery, '90-163. Disc. on vaccination, '84-231. Address, '84-35; '85-42.
Strong, Henry, Winnebago Co. '55. Elected perm. memb., '55-6. Del. Ill. St. Med. Soc., '55-3.
Strychnia. (See drugs.)
Stubblefield, Frank, El Paso. '91-2-3. In attend., '91-xxii; '97-xxv. Del. Ill. St. Med. Soc., '83-12.
Stubbs, J. E., Chicago. '92-3-4.
Studer, Joseph, Peoria. '83-4-5-6-7-8-9-'90-1-2-3-4-5-6-7-8.
Sullivan, J. C., Cairo. '97-8. In attend., '98-xxv. Com. on arrang., '98-39. Com., executive, '98-38. Com. on nom., '98-12.
Sulphur. (See drugs.)

SURGERY

address on. J. E. Owens, Chicago. '91-168.
antiseptic, report on (0). William Hill. '80-108.
conservative. Frederick Cole, El Paso. '80-122.
contribution to report on. B. F. Crummer, Warren. '87-78; J. S. Miller, Peoria. '89-146.
index to report on, '60-159.
points in minor. A. C. Corr. '98-432.
report of com. on (0). E. Andrews. '63-45; '64-119; '71-102; J. W. Freer. '55-14; Moses Gunn. '76-96; E. W. Lee. '81-20; '82-80; L. L. McArthur. '89-132. C. T. Parkes. '81-96; F. C. Schaefer. '90-96; D. A. K. Steele. '87-63.
on (0). Daniel Brainard. '60-85; W. A. Byrd, '85-111; Moses Gunn. '70-52; '78-112; William Hill. '80-106; J. E. Owens. '79-58; '83-137; Roswell Park. '84-112; W. P. Pierce. '74-26; C. Truesdale. '86-76; J. L. White. '73-23; '77-69.
vertebral, with reports of three cases, and a new method of operating in the dorsal region. F. C. Schaeffer, Chicago. '91-206.

ORTHOPEDIC—
and plastic, report on (0). David Prince. '71-113.
report on (0). David Prince. '56-65; '64-62; '65-51.
operation for certain deformities of face. E. Andrews, Chicago. '66-13.
report on (0). David Prince. '67-113.

PLASTIC—
and orthopedic, report on (0). Dr. David Prince (0). '71-113
index to report on. '67-110.
Split-flap operation. J. H. Etheridge. '93-358.
Sponge grafting. D. S. Booth. '84-113.

SURGICAL APPARATUS—
Esmarch's bandages, casee of gangrene and death resulting from the use of. A. C. Rankin. '77-76.
Fracture-bed, report on (0). C. Truesdale. '71-40.
Hodgen's splint. W. J. Chenoweth, Decatur. '92-220.
Splint, on a new modification of the anterior. Roswell Park. '78-231.
Suspension splint, Dr. Verity's universal. '80-131.

SURGICAL DRESSINGS—
use of collodion and rubber adhesive plaster in. W. J. Chenoweth. '91-184.
instruments — endoscope, improved form of the. E. Andrews, Chicago. '68-58.
Forceps, Fitch's obstetric. '78-97. Tarnier's. '78-100.
Galvanometer, Sprague's, arranged for therapeutic uses. David Prince, Jacksonville. '78-196.
Speculum, Fitch's. '78-94.

SURGICAL SHOCK—
differential diagnosis of. Wm. Barnes, Decatur. '94-336.
physiology and pathology of. Lester Curtiss, Chicago. '94-331.
what to expect from drugs in treatment of. W. E. Quine, Chicago. '94-343.

SURGICAL TREATMENT—
Listerism and carbolic acid. C. Truesdale, Rock Island. '81-332.
Sutures and ligatures, metallic. David Prince. '60-138.
of large vessels, on end to end. J. B. Murphy. '97-274.
Surgical shock. (See surgery.)
Suspension splint. (See surgery, surgical apparatus.)
Suspension treatment. (See organs of locomotion—spine.)
Sutliff, Warren, Peoria. In attend., '98-xxv.
Sutton, Emerson, Canton. '94-5-6.
Sutton, E. M., Peoria. '98. In attend., '96-24; '98-xxv. Sec., section 2, '98-38. Disc. on medical legislation, '98-297. Disc. on pyonephrosis, '98-455.
Sutton, J. E., Canton. '94-5-6-7-8. In attend., '96-24; '98-xxv. Conduct of natural labor (abs.), '94-522. Tedious labor, '96-374.
Sutures. (See surgery.)
Swafford, B. F., New Goshen, Ind. Memb. by invit., '60-6.
Swain, John, Champaign. '60-6. Del. Ill. St. Med. Soc., '60-3. Del. Ky. St. Med. Soc., '60-15. Com. on nom., '60-4. Com. on practical med., '60-11.
Sweeney, J., Champaign. '66-7-8-9-'70. Elected perm., '66-4.
Sweetland, W. M., Highland Park. '87-8-9-'90-1-2-3-4-5-6-7-8. In attend., '90-xxii. Del. A. M. A., '87-25. Del. Ill. St. Med. Soc., '87-xx. Com. on nom., '90-13.
Swope, J. M., Arenzville. '82-3-4. Del. Ill. St. Med. Soc., '82-10.
Sykes, H. B., Chicago. '93-4-5-6.
Symphysiotomy. (See obstetrics—obstetric operations.)

T

Talbott, D. D., Lewiston. '71-2-3-4-5-6. Elected perm., '71-23.
Taggart, A. H., Chicago. '78-9-'80-1-2-3-4-5-6-7-8-9. In attend., '81-12; '84-15; '87-xxi. Del. Ill. St. Med. Soc., '77-6; '78-7; '82-9; '84-11. Com. on practice of med., '87-21.
Taggart, Gray, Galesburg. '98. In attend., '98-xxiv. Com. on nom., '98-12.
Taggart, J. P., Cairo. '67-8-9-'70. Elected perm., '66-4.
Talbot, Fletcher. Elected perm., '52-4.
Tandy, W. M., Ursa. '83-4. Del. Ill. St. Med. Soc., '82-9.
Tapper, J. G., Elgin. '86-7-8. Del. Ill. St. Med. Soc., '86-12. Com. on drugs and med. (0), '87-142. Com. on drugs and med., '86-9. Com. on nom., '86-32.

Digitized by Google

Taylor, A. D., Williamsville. '95-6-7. Memb. by invit., '79-11. In attend., '94-26.
Taylor, C. S., Chicago. '77-8-9-'81-2-3-4. Elected memb., '77-133. Del. Ill. St. Med. Soc., '81-11.
Taylor, F. G., Ashland. '90.
Taylor, F. W. Prayer, '95-25.
Taylor, J. F., Buda. '98. In attend., '98-xxv.
Taylor, J. J., Streator. Report on variola and vaccinia, '82-69.
Taylor, L. C., Springfield. '95-6-7-8. In attend., '96-23; '97-xxvi. Com. to act jointly with Mo. Med. Soc., '96-7. Com. on arrang., '94-8. Com. on nom., '96-43. Com. on surgery, '95-8. Disc. on bacteriologic diagnosis of diphtheria, '95-482. Disc. on thyroid therapy, orotherapy in diphtheria and treatment of tuberculosis, '96-209. Disc. on treatment of anthrax, '96-442. Disc. on vaginal section, '96-336.
Taylor, M. K., Galesburg. Elected perm. memb., '59-12.
Taylor, O. F., Pellsville. '79-'80-1-2. Del. Ill. St. Med. Soc., '79-6.
Taylor, T. J., Ashton. '91-2. Del. Ill. St. Med. Soc., '90-xx.
Tear-duct. (See ophthalmology.)
Tebo, George H., Mt. Sterling. '79-'80-1-2-3-4-5-6-7-8-9. In attend., '80-8; '81-12; '82-11; '83-13; '84-15. Del. A. M. A., '83-42. Del. Ill. St. Med. Soc., '79-6. Com. on nom., '81-18; '82-17; '86-32. Com. on regulation of practice of med., '83-37.
Tefft, Joseph, Elgin. '66. Elected perm. memb., '64-4.
Temperance question, report of com. on, '80-28.
Temple, Thos., Cameron. '83-4-5. Del. Ill. St. Med. Soc., '83-11.
Tenbrook, John, Paris. '58-9-'60-6. Elected perm. memb., '57-5. In attend., '60-4. Del. A. M. A., '60-9; '63-10. Com. on arrang., '59-13.
Tenny, A. P., Bloomington. '66. In attend., '71-3. Del. Ill. St. Med. Soc., '63-4; '73-20; '75-6. Com. on nom., '75-96.
Tesson, J. L., U. S. Army. Memb. by invit., '87-xxi.
Testes. (See genito-urinary system.)
Testicle. (See genito-urinary system.)
Testimony—
expert. E. P. Norbury. '98-261.
Dixon decision, personal experiences with the. Denslow Lewis. '98-264.
in Illinois, defects of laws governing. Sanger Brown. '98-258.
report of com. on (0). E. W. Weis. '97-7.
suggestions for the outlines of a law. D. W. Graham. '98-282.
summary of laws governing, in other states and countries. J. O. De Courcy. '98-241.
Tetanus. (See injuries, results of.)
Thackery, W. T., Chicago. '88-9-'90-1. Del. Ill. St. Med. Soc., '88-xx; '89-xx. Com. on drugs and med., '88-23. Disc. on dermatology, '88-192. Disc. on practice of med., '89-118. Report of com. on drugs and med. (0), '89-299.
Thanks of com. on arrang., '80-33.
Tharp, W. S., Fairfield. Del. Ill. St. Med. Soc., '81-11.
THERAPEUTICS—
Agent, physical exercises as a. Carl E. Black, Jacksonville. '94-250.
Elements of uncertainty in. G. F. Butler. Chicago. '94-276.
Some observations on modern. E. Ingals. '95-212.
Surgical and mechanical, in diseases usually treated by medicine alone. G. N. Kreider, Springfield. '90-113.
Therapeutical agent, electricity as an in the treatment of dysmenorrhea and pelvic inflammations. F. J. Parkhurst, Danvers. '91-351.
Electrical—
Electrolysis, permanent removal of hair by. P. S. Hayes, Chicago. '81-321.
Electrotherapeutics, report on (0). P. S. Hayes, Chicago. '76-64; '77-89; '78-186.
Galvanotherapeutics, report on (0). David Prince, Jacksonville. '78-131; '74-52; '75-70.
Galvanometer arranged for therapeutic uses, Sprague's. David Prince. '78-196.
Medicines, Administration of—
Transfusion of blood. J. W. Freer, Chicago. '75-77.
Organotherapy—
Thyroid therapy. J. B. Herrick, Chicago. '96-189.
Remedies—
Analysis of a certain class of. W. L. Ransom, Roscoe. '84-308.
Blood-letting. '76-29.
Roentgen ray. O. L. Schmidt. '97-174.
Serum Therapy—
Antitoxin, spermin and their relation to natural chemism. G. E. Kreiger, Chicago. '95-221.
Orotherapy in diphtheria. E. F. Ingals. '96-167.
vaccine laboratory, report of the state. C. B. Johnson, Champaign. '97-397.
vaccination. W. E. Quine, Chicago. '94-141.
report on (0). M. F. Bassett, Quincy. '84-271.
Thermal conditions. (See physiology—animal heat.)
Thistlewood, N. B., Cairo. In attend., '98-xxvi.
Thomas, A. L., Chicago. '93-4-5-6-7-8.
Thomas, C. D., Peoria. '96-7-8. In attend., '98-xxvi.
Thomas, D. E., Lacon. '83-4-5-6-7-8-9. Del. Ill. St. Med. Soc., '83-12.
Thomas, G. S., Chicago. '69-'70-1-2. Del. N. Y. St. Med. Soc., '69-19.
Thomas, H. W. Prayer, '93-23.
Thomas, J. F., Princeton. '71-2-3-4-5-6-7-8-9. Elected perm. member, '71-4. In attend., '73-21. Del. Ill. St. Med. Soc., '72-5.
Thomas, J. Smith, Pleasant Hill. In attend., '97-xxv.
Thomas, L. B., Bloomington. Address of welcome, '86-18.
Thompson, A. H., Princeton. '71-3-4-5-6-7. In attend., '71-2; '77-7. Com. on nom., '71-17. Com. on surgery, '71-20. Disc. on fevers, '74-100.
Thompson, C. A., Urbana. '59-'66. Del. Ill. St. Med. Soc., '59-3. Com. on nom., '59-5.
Thompson, F. W., Albion. '55.
Thompson, J. P. In attend., '94-26.
Thompson, Jerome. Evansville. Memb. by Invit., '80-17.
Thompson, Littleton, Hinckley. '93-4-5.

ST. CLAIR COUNTY FARM AND HOSPITAL, Belleville, Ill. Established 1844; public; 200 beds.

SPRINGFIELD HOSPITAL, Springfield, Ill. Established 1897; private; 70 beds.

JULIA F. BURNHAM HOSPITAL, Champaign, Ill. Established 1895; private; 42 beds.

ST. CHARLES HOSPITAL, Aurora, Ill. Established 1890; public; 60 beds; Franciscan Sisters in charge.

AURORA HOSPITAL, Aurora, Ill. Established 1876; public; 25 beds.

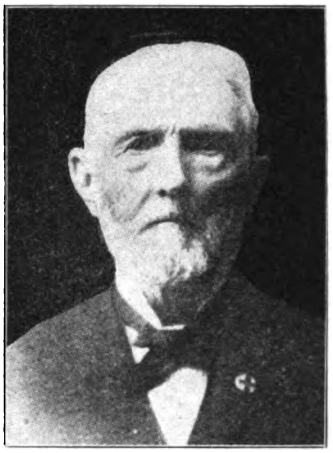

Thompson, L. G., Lacon. '51-2-3-'74-5-6-7-8-9-'80-1-2-3-4-5-6-7-8-9. Life memb., '90-1-2-3-4-5-6-7-8. In attend., '51-57; '83-13; '87-xxi. 1st vice-pres., '82-19. Memb. judicial council, '83-7; '84-7; '85-7; '86-7; '87-vii; '88-v; '89-v; '90-v; '91-v. Del. A. M. A., '82-24. Del. Ill. St. Med. Soc., '55-3; '74-18; '82-10. Alternate, Nat'l Med. Assn., '51-7. Com. on nom., '50-4; '51-4; '74-155; '87-14. Com. on society history, '98-ix. Disc. on gynecology, '87-136. Epidemic diseases of 1882 and 1883 in Marshall County, contribution to report on practical med., '83-108.

Thompson, Mary H., Chicago. '74-5-6-7-8-9-'80-1-2-'87-8-9-'90-1-2-3-4. Del. Ill. St. Med. Soc., '74-18; '87-xix; '89-xx. Com. on diseases of children, '87-222. Com. on gynecology, '89-49. Disc. on gynecology, '89-296. Disc. on typhoid fever, '93-167. Unique case of typhoid fever, with several relapses, '93-156. Salpingitis, its diagnosis and treatment, '89-278.
Thompson, P. C., Jacksonville. '89-'90-1-4-5-6-7-8. In attend., '91-xxi; '95-24; '97-xxv. Del. Ill. St. Med. Soc., '89-xxii. Com. on arrang., '88-24. Disc. on vomiting in pregnancy, '91-333. Vomiting in pregnancy, '91-325.

Digitized by Google

Thompson, R. L., Miss. Med. Assn., communication from, '89-54.

Thompson, Samuel, Albion. '51-2-3-4-5-6-7-8-'66. Elected perm., '53-6. In attend., '51-57; '56-3. Pres., Ill. St. Med. Soc., '51-4. 1st vice-pres., '54-5. Del. A. M. A., '53-14; '54-13; '56-11; '63-11. Del. Ill. St. Med. Soc., '51-3; '52-3; '54-3. Del. Natl. Med. Assn., '51-7. Com. on drugs and med., '53-12; '56-10. Com. on nom., '50-4; '51-4; '52-5; '54-4; '56-6. Com. on practical med., '50-5; '55-7. Com. on prize essays, '56-90; '57-17. Com. on registration of births, marriages, etc., '65-8. President's address, '52-19. Report on practical med. (0), '51-26; '56-13. Uses of turpentine, '53-59.

Thompson, T. W., Com. on drugs and med., '55-7.

Thompson, T. W., Oskaloosa. '97-8. In attend., '97-xxv.

Thompson, Wm., Kansas City Mo. '94-5-6-7-8. In attend., '94-26; '95-24.

Throat. (See digestive system—pharynx.)

Thurston, E. H., Chicago. '83-4-5-6-7. Del. Ill. St. Med. Soc., '83-10.

Thymol. (See drugs.)

Thyroid body. (See lymphatic system.)

Thyroid therapy. (See therapeutics—organotherapy.)

Tibbits, L., Dallas City. '71-2-3-4-5-6-7-'82-3-4. Elected perm., '71-6, 15. In attend., '71-1; '72-5. Del. Ill. St. Med. Soc., '82-10. Com. on nom., '71-17; '72-9; '82-17.

Tibbitts, L. P., Rockford. '58-9-'66. Elected perm., '58-4.

Tieken, J. D., Piper City. '93-4-5-6-7-8.

Tilley, Robert, Chicago. '83-4-5-6-7-8-9-'90-1-2-3-4-5-6-7. In attend., '84-15; '85-14; '90-xxii. Del. A. M. A., '83-42; '84-53; '85-69. Del. Ill. St. Med. Soc., '83-12; '84-11; '85-11; '86-11; '87-xix. Com. on arrang., '86-9. Com. on nom., '97-12. Com. on ophthalmology and otology, '83-9; '84-9; '85-9; '89-49. Disc. on contribution to report on diseases of children, '87-228. Disc. on diseases of throat and nose, '87-191. Disc. on drugs and med., '86-232. Disc. on mastoid disease, '87-201. Disc. on special com. on dermatology, '87-180. Report on ophthalmology and otology (0), '84-225; '86-233; '90-250.

Tobias, G. J., Chicago. '93-4-5-6-7-8.

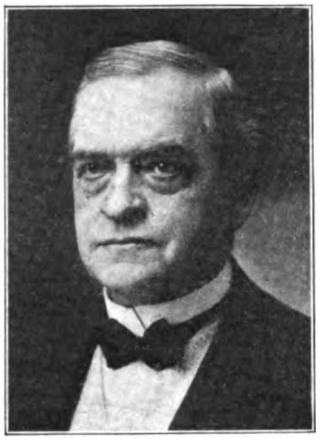

Todd, J. F., Chicago. '75-6-7-8-9-'80-1-2-3-4-5-6-7-8-9-'90-1-2-3-4-5-6-7-8. Elected memb., '75-7. In attend., '82-11; '83-12; '84-15; '86-15. Asst. sec., '83-32. Del. A. M. A., '75-272; '78-22; '84-53. Del. Ill. St. Med. Soc., '77-6; '78-6; '87-xix. Com. on drugs and med., '78-15. Com. on empiricism, '75-233. Com. on the influence of appreciable meteorological and topographical condition on the prevalence of acute disease, '84-10; '85-10; '86-10. Com. on materia medica and therapeutics, '84-9. Com. on nom., '77-155; '78-13; '82-17. Com. on practical med., '82-20. Com. on publication, '85-9; '86-9. Report of com. on, '86-21; '87-19. Com. on resolutions, '78-9. Professional discontent, '83-99. Report of the com. on original investigation (0), '84-324.

Todd, John, Springfield. Memb. by invit., '52-4.

Todd, L. L., Paris. '66. Del. A. M. A., '63-11. Del. Ill. St. Med. Soc., '60-3.

Tombaugh, L. H., Milburn. '86-7-8-9-'91-2-3-4-5-6-7-8. In attend., '86-15; '91-xxii; '94-26. Com. on nom., '86-32; '91-41; '94-37.

Toner, J. M., District of Columbia. Special com., '69-19.

Toney, Luther C., Aviston. '85-6-7. Del. Ill. St. Med. Soc., '85-12.

Tongue. (See digestive system.)

Tonsils. (See digestive system—pharynx.)

Tonsillitis. (See digestive system—tonsils.)

Tope, J. W., Oak Park. '74-5-6-7-8-9-'80-1-2-3-4-5-6-7-8-'92-3-4-5-6-7-8. In attend., '77-7. Del. Ill. St. Med. Soc., '74-18. Del. Ohio St. Med. Soc., '74-217.

Torrence, W. W., Keithsburg. '95-6.

PASSAVANT MEMORIAL HOSPITAL, Jacksonville, Ill. Established 1875; private; 43 beds.

BROKAW HOSPITAL, Bloomington, Ill. Established 1895; public; 50 beds.

ST. JOHN'S HOSPITAL, Springfield, Ill. Established 1875; private; 225 beds; Sisters in charge.

BELLEVILLE CITY HOSPITAL, Belleville, Ill. Established 1904; public; 40 beds; local board of health in charge.

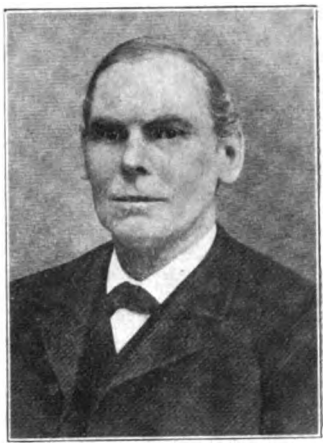

Townsend, Justus, Springfield. '67-8-9-'70-1-2-5-6-7-8-9-'80-1-2-'89-'90-1-2-3-4-5-6. Memb. by invit., '85-15. Elected memb., '75-7. In attend., '67-3; '68-4; '78-8; '89-xxiv; '91-xxii; '94-26. Com. on arrang., '77-223. Com. on nom., '89-33. Disc. on the practice of med., '89-116.

Trachea. (See respiratory system.)

Tracheotomy. (See respiratory system—trachea.)

Trachoma. (See ophthalmology—external eye.)

Transactions, discussion on the publication of, '75-268.

Transfusion of blood. (See therapeutics—medicines, administration of.)

Trapp, A. H., Springfield. '67-8-9-'70-1-2. In attend., '67-3.

Travers, E. R., Amboy. '70-1-2-3-4-5-6-7-8-9-'80-1-2. Elected perm., '70-6. In attend., '71-1; '73-21; '74-19. Del. A. M. A., '71-31. Del. Ill. St. Med. Soc., '72-5; '73-257. Com. on nom., '71-17; '72-10; '73-72; '74-155. Disc. on anesthetics, '71-13. Com. on dystocia, '71-21. Disc. on fevers, '74-101. Disc. on treatment of labor, '73-194.

TREASURER—

See table of officers at end of index.

report of. J. V. Z. Blaney. '56-4; '57-6; '58-9.

N. S. Davis. '54-6; '55-63.

J. W. Freer. '59-9; '60-7; '63-6.

Thomas Hall. '53-12.

Walter Hay. '84-50; '85-64; '86-37; '87-15; '88-20.

J. H. Hollister. '64-5; '65-9; '66-7; '67-16; '68-7; '69-6; '70-12; '71-24; '72-15; '73-72; '74-214; '76-251; '77-220; '78-20; '79-15; '80-26; '81-27; '82-18; '83-31.

G. N. Kreider. '92-17; '93-34; '94-46; '95-36; '96-36; '97-30; '98-15.

T. L. McIlvaine. '89-53; '90-24; '91-50.

W. E. Quine. '75-265.

R. Rouse. '52-5.

Tribby, George. Elected perm., '52-4.

Tribbey, L., Secor. '73-4-5-6. Del. Ill. St. Med. Soc., '73-20.

Trichiasis. (See ophthalmology—lid.)

Trimble, D. B., Chicago. '69-'70-1-2-3-4-5-6. Elected perm., '69-5.

Trout, E. H., Chicago. '92-3-4-5-6-7-8. In attend., '96-24.

Trout, W. A., Atwater. '89-'90-1. Del. Ill. St. Med. Soc., '89-xxii.

Troutt, J. J., Nashville. '93-4-5-6-7-8. In attend., '97-xxiv.

Trover, T. B., Charleston. '66.

Digitized by Google

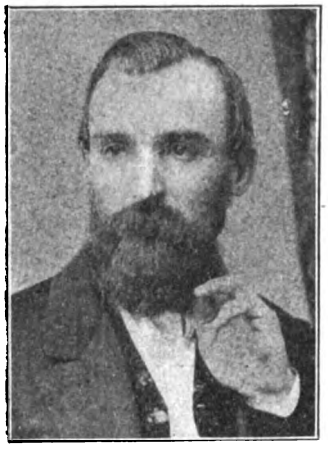

Trowbridge, S. T., Decatur. '54-6-7-8-9-'60-6-7-8-9-'70-1-2. Elect. permanent memb., '54-10. Pres., '68-8. 2d vice-pres., '59-5. In attend., '60-4; '66-3; '67-3; '68-3; '69-4. Del. A. M. A., '56-11; '66-11; '68-15. Del. Ill. St. Med. Soc., '56-3; '65-3. Com. on arrang., '58-16. Report on, '59-3. Com. on idiocy, '68-11. Com. on legislation, '66-12; '67-17. Com. on medical education, '67-21. Com. on nom., '56-6; '66-5; '67-5. Com. on obstetrics, '59-13; '64-7. Com. on practical med., '56-10; '60-11. Com. on registration of births, marriages, etc., '56-8. Com. on surgery, '59-13; '65-12.
Trower, T. B., Charleston. '59. Elect. perm., '59-12.
True, Charles, Kankakee. '93-4-5-6-7-8. In attend., 96-24.

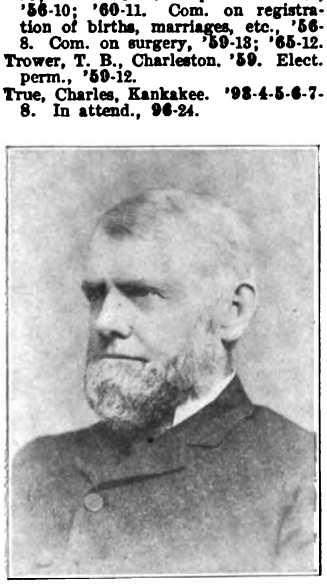

Truesdale, C., Rock Island. '57-8-'66-'71-3-4-5-6-7-8-9-'80-1-2-3-4-5-6-7-8-9-'90-1-2-3-4. Elected perm., '57-7. In attend., '71-2; '72-5; '81-12; '83-13; '85-14; '88-xxii; '89-xxiv. Judicial council, '81-1; '82-4; '83-7. Del. A. M. A., '71-31; '81-31; '85-69. Del. Ill. St. Med. Soc., '85-12. Del. Iowa St. Med. Soc., '72-19; '82-24; '85-12. Com. on ammendments to medical practice, '90-vi. Com. on arrang., '71-20; '87-21. Report on, '88-9. Com. on fracture of femur, '71-21. Com. on gynecology, '88-23. Com. on medical legislation, '81-21. Com. on nom., '79-13. Com. on revision of constitution, '88-viii. Com. on surgery, '85-9. Com. on tetanus, '83-9; '84-9. Disc. on antiseptic obstetrics, '88-171. Disc. on cancer of the larynx, '81-214. Disc. on dermatology, '88-195. Disc. on gynecology, '88-111; '89-259. Disc. on listerism and carbolic acid, '81-344. Disc. on malignant diseases of rectum, '90-124. Disc. on practice of med., '88-63. Disc. on surgery, '90-165. Address, '88-2. Case of severe mechanical lesions of the knee-joints, '57-123. Exhibition of fracture bed, '71-16. Fracture bed, report on (0), '71-40. Listerism and carbolic acid, '81-332. Report on gynecology, contribution to (0), '89-255. Report on tetanus (0), '85-228. Surgery (0), '86-76. Sketch of life of, '97-18. Treatment of fractures of the femur, '79-90.
Trumbower, M. R., Sterling. '95-6-7-8. In attend., '97-xxiv. Communication from, '96-66.
Tubal pregnancy. (See obstetrics—ectopic gestation.)
Tube casts. (See genito-urinary system—urinary disorders.)
Tubercle. (See general diseases—tuberculosis.)
Tubercular. (See general diseases—tuberculosis.)
Tuberculosis. (See general diseases.)
Tuberculous. (See general disease—tuberculosis.)
Tubes, Fallopian. (See gynecology.)
Tuck, W. O., Plymouth. '97-8. In attend., '96-23.
Tully, F. E., Granite City. '97-8. In attend., '97-xxv.
Tumors. (See new growths.)
Turck, F. B., Chicago. '97-8. In attend., '96-23; '97-xxv. Disc. on craniotomy on the dead child, '96-370. Disc. on epileptics, '96-243, 246. Disc. on nervous phenomena in operations, '97-234. Diagnosis of surgical diseases of the stomach, '97-343.
Turner, B. S., Chicago. '93-4-5-6-7-8.
Turner, D. A., Magnolia. '96-7-8.
Turpentine. (See drugs.)
Tuttle, H. H., Riverton. '95-6-7-8.
Tweedale, James, Washburn. '90-1-2-3-4-5-6-7-8. In attend., '92-xx. Del. Ill. St. Med. Soc., '90-xx.
Tyler, F. P., Galesburg. In attend., '98-xxvi.
Tyler, J. H., Clinton. '66-7-8-9-'70-'91-2-3-4-5-6-7-8. In attend., '66-3; '91-xxii; '95-24. Del. Ill. St. Med. Soc., '65-3. Com. on nom., '66-4; '93-31. Disc. on diphtheria, '93-115. Disc. on influence of ship canal, '93-475.
Tyler, W. R., Topeka. '90-1-2-3-4-7-8. In attend., '91-xxii. Del Ill. St. Med. Soc., '90-xviii. New method of delivery of the fetal head to prevent rupture of perineum, '91-335.
Typhomalarial fever. (See general diseases—fever.)
Typhoid fever. (See general diseases—fever.)
Tyree, W. A., Wapella. '73-4-5-6-7-8-9-'80-1-2. Elected permanent, '73-21. Del. Ill. St. Med. Soc., '77-6. Com. on nom., '77-154.

U

Ulcers. (See injuries, result of.)
Umbilical herniolaparotomy. (See digestive system—intestines.)
Unfinished business, report of com. on. N. S. Davis. '52-8.
Upper extremities. (See organs of locomotion.)
Uran, B. F., Kankakee. '93-4-5-6-7-8. Memb. by invit., '87-xxi. In attend., '96-24; '98-xxvi. Com. on nom., '93-31.
Uremia. (See genito-urinary system—urinary disorders.)
Ureteral fistulae. (See genito-urinary system—ureters.)
Urethra. (See genito-urinary system.)
Urethral stricture. (See genito-urinary system—urethra.)
Urinary calculi. (See genito-urinary system—bladder.)
Urinary disorders. (See genito-urinary system.)
Urine. (See genito-urinary system—urinary disorders.)
Uterine appendages. (See gynecology—uterus.)
Uterine fibroids. (See gynecology—uterus.)
Uterus. (See gynecology.)
Utley, H., Como. '57-8-'66. Elected perm., '57-17.
Utley, J. H., Dixon. Memb. by invit., '81-12.
Utley, J. T., Springfield. '95-6-7.

V

Vaccine. (See therapeutics — serum therapy.)
Vaccination. (See therapeutics—serum therapy.)
Van Buren, H., Chicago. Del. Ill. St. Med. Soc., '74-13.
Vanderhoof, H. W., Roselle. '87-8-9-'90-1-2-3-4-5. Del. Ill. St. Med. Soc., '87-xix. Com. on nom., '90-13.
Vandervoort, F. C., Bloomington. '94-5-6. In attend., '94-26. Peroxid of hydrogen, '94-366.
Van Dusen, H. Del. Ill. St. Med. Soc., '72-5.
Van Dyke, A., Oswego, N. Y. Elected memb., by invit., '69-10.
Van Dyke, J., Ashmore. '76-7-8-9-'80-1-2. Del. Ill. St. Med. Soc., '76-5.
Van Eaton, F. H., Carrolton. '67-8-9-'70-1-2. In attend., '67-3. Com. on nom., '67-5.
Van Hook, Weller, Chicago. '93-4-5-6-7-8. In attend., '97-xxiv; '98-xxv. Chairman, section 2, '98-38. Executive com., '98-viii. Com. on nom., '98-12. Disc. on pilo-nidal sinus, '97-240. Disc. on sacro-iliac disease, '98-408. Excision of the testes, prostate and vesiculae seminales for tuberculosis, '97-358. Present relation of surgery to internal med., '97-61.

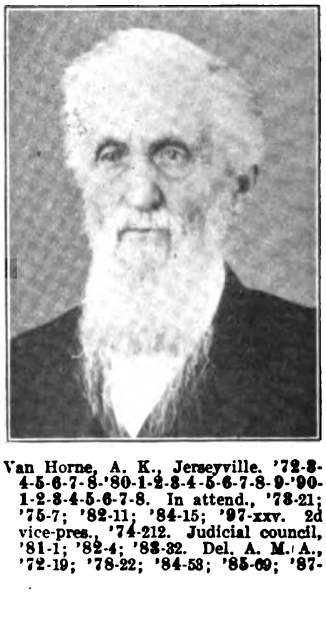

Van Horne, A. K., Jerseyville. '72-3-4-5-6-7-8-'80-1-2-3-4-5-6-7-8-9-'90-1-2-3-4-5-6-7-8. In attend., '73-21; '75-7; '82-11; '84-15; '97-xxv. 2d vice-pres., '74-212. Judicial council, '81-1; '82-4; '83-32. Del. A. M. A., '72-19; '78-22; '84-53; '85-69; '87-

Digitized by Google

25; '93-74. Del. Ill. St. Med. Soc., '72-4; '81-10; '83-11; '84-12; '89-xxi. Com. on nom., '72-10; '73-13; '81-18; '82-17; '83-28; '84-32; '97-12. Com. on practical med., '73-184; '86-9. Com. on relations of practice of med., '82-37. Disc. on diseases of children, '84-299. Disc. on the progress of etiology, '84-100. Contribution to the report on practical med. (0), '74-137. Reports case of fracture of cranium, '73-54. Reports case of fracture of femur, '73-41. Reports case of fracture of humerus, '73-49. Reports case of fracture of vertebra, '73-53. Reports case of fracture of tibia and fibula, '73-46. Supplemental report on obstetrics (0), '84-197.

Van Treese, F. W. Opening prayer, '80-9.

Van Welch, T., Jacksonville. Memb. by invit., '89-xxiv. Elected memb., '75-7.

Van Winkle, J. W., Chicago. In attend., '98-xxvi.

Varian, Wm., Chicago. '57-8. Elect. perm., '57-5. Special com., '57-17.

Variola. (See general disease— infectious.)

Vaughan, V. C., Ann Arbor, Mich. Memb. by invit., '81-12.

Vaughan, Victor C. Nucleins and nuclein therapy, '94-97.

Veatch, W. H., Carthage. '66-7-8-9-'70-1-2-5-6-7-8-9-'80-1-2-3-5-6-7-8-'91-2-3-4-5-6-7. Elected perm., '65-4. In attend., '66-3; '67-4; '76-6; '82-11; '85-14; '95-24. Del. A. M. A., '82-24; '85-69. Del. Ill. St. Med. Soc., '77-6. Com. on nom., '75-96; '76-80; '82-17. Com. on obstetrics, '65-12. Com. on relations of practice of med., '83-37. Disc. on blood-letting, '76-29. Morbid adhesion of the placenta, '82-118. Obstruction of the bowels, '85-119. Report on diphtheria, '82-56. Report of epidemic of dysentery, '76-23. Report on measles, '81-70. Report on typho-malaria (0), '82-51.

Venereal affections. (See venereal diseases.)

VENEREAL DISEASES—

Gonorrhea, sociologic aspect of. O. B. Ormsby, Murphysboro. '97-191.

Syphilis of muscle, kidney and testicle, simulating malignant tumors. G. N. Kreider. '91-241.

Venereal affections. Evolution in its relation to the infectious diseases with special reference to the local. G. F. Lydston, Chicago. '90-65.

Venom. (See drugs—toxicology.)

Verity, W. P., Chicago. '83-4-5-6-7-8-9-'90-4-5-6. In attend., '84-15; '87-xxi. Del. Ill. St. Med. Soc., '83-10. Fracture of patella, '93-330.

Vermillia, Dr., Chicago. Elect. perm., '56-5.

Vertrees, C. M., Murrayville. '85-6-7-8-9-'90-1-2-3-4-5-6-7-8. In attend., '89-xxiv; '98-xxiv. Del. A. M. A., '85-69. Del. Ill. St. Med. Soc., '85-13.

Veterinary Medicine—

Bovine disease. J. A. Wagner, Quincy. '82-237.

Vice-President—

See table of officers at end of index.

Vincent, George, Hampton. In attend., '71-2.

Vocal cords. (See respiratory system—larynx.)

Volapuk, the possibilities of, for a universal language in relation to medical science. David Prince, Jacksonville. '88-218.

Vosburg, D. M., Earlville. '69-'70-1-2-3-4-5-6-7-8-9-'80-1-2. Elect. permanent, '69-4. In attend., '70-9; '71-2. Del. A. M. A., '69-19; '71-81. Com. on nom., '71-17.

W

Wadsworth, J. L. R., Collinsville. '81-2. Elected memb., '77-246. Del. Ill. St. Med. Soc., '80-7. Disc. on report of practical med., '80-84.

Wagner, Carl, Chicago. '93-4-5.

Wagner, J. A., Quincy. '82-3-4. Del. Ill. St. Med. Soc., '82-9. Com. on arrang., '81-20. On bovine disease, '82-237.

Wagner, J. R., Newman. '97-8. In attend., '97-xxv. Com. on nom., '97-12; '98-11.

Waite, D. D. Del. Ill. St. Med. Soc., '58-3.

Wakely, T. A., Jacksonville. '89-'90-1. Del. Ill. St. Med. Soc., '89-xxii. Com. on arrang., '88-24.

Walbridge, L. P., Decatur. '93-4. In attend., '94-26.

Walker, J. A., Mason City. '79-'80-1-2-3-4-5-6-7-8. Del. Ill. St. Med. Soc., '79-6; '83-10. Com. on nom., '79-13. Disc. on report on surgery, '79-90.

Walker, J. B., Effingham. '93-4-5-6-7-8. In attend., '92-xx; '94-26. Enlargement of the prostate gland—some suggestions on treatment, '95-460.

Walker, John, Ashland. '67-8-9-'70-1-2-3-4-5-6. Elected perm., '67-4.

Walker, J. P., Mason City. '74-5-6-7-8-9-'80-1-2-3-4-5-6-7-9-'90. Elected perm., '71-17. In attend., '73-21; '74-19; '77-7; '83-13; '89-xxiv. Del. A. M. A., '73-256. Del. Ill. St. Med. Soc., '76-5. Del. Int. Med. Cong., '76-177. Del. Ky. St. Med. Soc., '76-261. Com. on nom., '76-80. Com. on surgery, '76-176. Disc. on puerperal peritonitis, '76-246. Disc. on treatment of fevers, '76-38. New plan of treatment of scarlatina and how to prevent its spread, '75-23.

Walker, J. R., Cutler. '77-8-9-'80-1-2. Del. Ill. St. Med. Soc., '76-5. Del. A. M. A., '76-260. Del. Int. Med. Cong., '76-177. Com. on nom., '76-80.

Walker, S. R., Chebanse. '95-6-7-8. In attend., '96-24; '97-xxv.

Walker, W. P., Mason City. '79-'80-1-2-3-4. Del. A. M. A., '80-33. Del. Ill. St. Med. Soc., '79-6. Com. on nom., '81-18.

Wallace, J. H., Monmouth. '88-9-'90-1-2-3-4-5-6. Del. Ill. St. Med. Soc., '88-xxi; '89-xxii; '90-xix. Com. on nom., '88-14; '89-33; '90-14. Com. on diagnosis of typhoid fever, '89-49. Diagnosis of typhoid fever, '90-79.

Wallace, T. E., Monmouth. In attend., '98-xxvi.

Waln, J. R., Peoria. '91. In attend., '91-xxii.

Walsh, J. T., Cairo. Com. on arrang., '98-39.

Walsh, W. E., Morris. '96-7-8.

Walters, J. P., Fairfield. '91-2-3-4. In attend., '91-xxii; '92-xx; '95-24. Del. Ill. St. Med. Soc., '81-9. Com. on nom., '81-18; '91-41.

Walters, W. H., Decatur. '66-7-9-'70. Elected perm., '66-4.

Walton, Jane E., Chicago. '74-5-6-7-8-9-'80-1-2-3-4-5-6. In attend., '77-7; '80-8. Del. Ill. St. Med. Soc., '75-6; '81-9.

Walton, Mary J., Chicago. Del. Ill. St. Med. Soc., '74-18.

Walton, M. W., Ridott. '70-1-2-3-4-5-6-7-8-9-'80-1-2-3-4. Elect. perm., '70-9. In attend., '71-3; '75-7; '77-7; '79-7. Board of censors, '77-222. Judicial council, '79-17; '81-1. Del. A. M. A., '70-16; '71-31; '75-273. Del. Nat. Soc., '77-247. Com. on dis. of children, '79-17. Com. on necrology, '71-21. Com. on nom., '70-6; '71-18; '75-96; '79-13; '81-18. Com. on obstetrics, '75-233. Com. on regulation of practice of medicine, '83-37.

Wanzer, H., Chicago. In attend., '69-3.

Ward, C. W., Chicago. '90-1-2-4-5-6-7. Del. Ill. St. Med. Soc., '90-xviii.

Ward, F. M., Tamaroa. In attend., '97-xxvi.

Ward, J. A., Lovington. '66-7-9-'70.

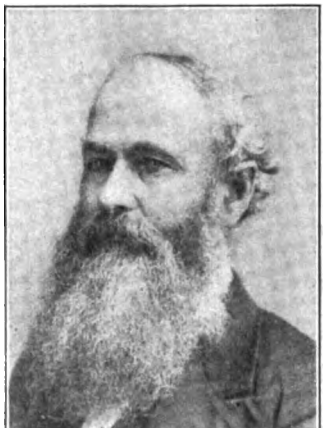

Wardner, H., Cairo. '57-8-'66. Elect. perm., '57-5. Com. on neurology, '87-22. Com., special, '57-17. Report of case of Colle's fracture of the radius, '73-52. Report of case of fracture of cranium, '73-54. Report of case of fracture of humerus, '73-49. Report of case of fracture of femur, '73-40. Report of case of fracture of tibia, '73-43. Report of case of fracture of tibia and fibula, '73-46. Report of case of fracture of the vertebra, '73-53.

Wardner, P. J., Springfield. '57-8-'66-7-9-'70. Elect. perm., '57-7. In attend., '66-3; '67-3. Del. A. M. A., '66-11.

OTO-LARYNGOLOGY, THE INDEX OF, Chicago. Established 1911; Blakely and Oswald, publishers; Jos. C. Beck, editor; monthly; $3.00.

Digitized by Google

Ware, Lyman, Chicago. '69-'70-1-2-3-4-5-6-7-8-9-'80-1-2-3-4. Life member, '85-6-7-8-9-'90-1-2-3-4-5-6-7-8. In attend., '69-3; '97-xxvi. Asst. secretary, '89-48. Del. Ill. St. Med. Soc., '89-3; '89-xx. Com. on arrang., '89-49. Com. on nom., '97-13. Com. on ophthalmology and otology, '89-49. Com. on publication, '89-49. Disc. on the report of the com. on ophthalmology and otology, '89-371. Contribution to the report on ophthalmology (0), '89-343. Syphilitic neuroretinitis, '97-352.

Warner, A. L., Kankakee. '92-3-4-5-6-7-8. In attend., '96-24. Home care and treatment of epileptics, '96-217.

Warner, F. A., Farmington. '69-'70-1-2. Elect. perm., '68-4. In attend., '71-1.

Warner, L. F., Chicago. Elect. perm. memb., '64-4.

Warner, L. J., St. Louis. '67-9-'70.

Warner, W. B., New Berlin. '91-2-3-4-5.

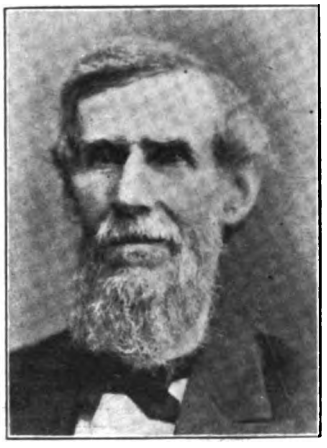

Washburn, T. D., Hillsboro. '57-8-9-'66-7-8-9-'70-1-2-3-4-5-6-7-8-9-'80-1-2-3-4-5. Pres., '75-238. 1st vice-pres., '56-7; '72-12. Board of censors, '78-10. In attend., '59-4; '67-4; '71-3; '72-5; '73-21; '75-7; '76-6; '78-7; '81-12. Del. A. M. A., '59-18; '75-273; '78-22; '81-31; '84-53. Del. Ill. St. Med. Soc., '56-3. Del. National Soc., '77-247. Com. on drugs and med., '55-47. Com. on itinerant practitioners, '59-13. Com. on nom., '59-5; '67-5; '71-18; '72-10; '73-72; '81-18. Com. on obstet., '84-9. Com. on prize essays, '56-90; '57-17. Com. on pulmonary tuberculosis, '69-12. Com. on practical med., '63-6; '71-20. Com. on regulation of practice of med., '83-37. Com. on obstetrics, '84-9. President's address, '73-185. Report on measles, '81-67. Report on practical medicine (0), '72-21.

Waterman, J. W., Lexington. '73-4-5.

Waterous, H. W., Galva. In attend., '98-xxiv.

Waters, J. W., Lexington. '66-7-'76-7-8-9-'80-1-2. Elect. perm. memb., '65-11. In attend., '76-6.

Waters, L. C., Woodstock. '93-4-5.

Watkins, T. J., Chicago. '92-4-5-6-7-8.

Watson, H. C., La Salle. Elected perm., '53-6. Com. on arrang., '53-12.

Watson, Louis, Quincy. '66-7-8-9-'70. Elect. perm., '66-4. In attend., '66-3; '67-3; '68-4. Del. A. M. A., '66-11. Com. on arrang., '67-17. Com. on drugs and medicine, '68-11. Com. on nom., '66-4; '67-5. Disc., '68-16.

Watson, Walter, Mt. Vernon. '92-3-4-5-6-7-8. In attend., '92-xx; '97-xxv. Com. on medical legislation, '93-6. Com. on medical societies, '92-vii. Com. on nom., '92-16.

Watson, William, Dubuque. '57-8-'66. Elect. perm., '57-5.

Watson, W. S., New Holland. '82-3-4. Del. Ill. St. Med. Soc., '80-6; '82-9.

Watton, J. E., Chicago. In attend., '84-15.

Watts, E. L., Triumph. '96-7-8. In attend., '96-23.

Waugh, W. F., Chicago. '94-5-6-7-8. In attend., '94-26. Management of valvular heart diseases, '94-330.

Waxham, F. E., Chicago. '85-6-7-8-9-'90-1-2-3. Del. Ill. St. Med. Soc., '85-11; '86-11; '87-xix; '90-xviii. Com. on diseases of children, '85-9. Com. on intubation of larynx, '87-22.

Wayman, —. '70.

Weatherly, J. S., Alabama. Special com., '69-19.

Weaver, G. H., Chicago. '95-6-7-8. In attend., '95-24; '97-xxiv. Bacteriologic diagnosis of diphtheria, the need of its general use and its technic, '95-471. Serum test in the diagnosis of typhoid fever, '97-181.

Weber, G. T., Ingraham. '97-8. In attend., '97-xxv.

Webster, C. E., Chicago. '84-5-6. In attend., '84-15. Del. A. M. A., '84-53. Com. on orthopedic surgery, '84-9; '85-9. General principles in the treatment of Pott's dis., '84-153.

Webster, G. W., Chicago. '88-9-'90-1-2-3-4-5-6-7-8. In attend., '94-26. Del. A. M. A., '93-74. Del. Ill. St. Med. Soc., '87-xix; '90-xviii. Com. on etiology and state medicine, '93-6. Disc. on arteriosclerosis, '94-206. Dicc. on laryngology, '90-316. Alcohol, '93-236.

Webster, J. C., Chicago. '77-8-9-'80-1-2-'92-3-4-5-6-7-8. Del. Ill. St. Med. Soc., '77-6.

Webster, J. G., Buffalo, N. Y. Memb. by invit., '84-15.

Webster, J. R., Monmouth. '70-2-3-4-5-6-7-8-9-'80-1-2-3-4-5-6-7-8-9-'90-1-2-3-4-5-6-7. Life memb., '98. In attend., '98-xxvi. Del. A. M. A., '72-19. Del. Ill. St. Med. Soc., '72-4. Com. on nom., '72-10. Com. on surgery, '70-14.

Weidman, P. S., Marine. '80-1-2-3-4. In attend., '97-xxiv. Del. Ill. St. Med. Soc., '80-7.

Weidner, M. R., Dalton. '93-4-5-6-7-8.

Weeks, J. F., Peru. Elected perm. memb., '54-5.

Weir, John, West Union. '97-8. In attend., '97-xxvi.

Weir, L. G., West York. '98. In attend., '97-xxvi.

Weis, E. W., Ottawa. '90-1-2-3-5-6-7-8. In attend., '95-24; '96-23; '97-xxiv; '98-xxiv. Perm. sec., '97-41; '98-38. Del. Ill. St. Med. Soc., '90-xx. Com. on arrang., '95-8. Com., executive, '98-viii. Com. on publication, '98-39. Com. on section 2, '96-6. Report of nom. com., '98-38. Report of com. on publication, '98-13. Resolution on prevention of bovine tuberculosis, '96-78.

Welch, W. W., Galesburg. '82-3-4-'92-3-4-5. In attend., '92-xx. Sec., '53-5. Del. A. M. A., '53-14; '54-13. Del. Ill. St. Med. Soc., '82-9. Com. of arrang., '53-12—report of, '54-3. Disc. on illusions and delusions in practice of medicine, '92-65.

Weller, F. M., Chicago. '81-2. Del. Ill. St. Med. Soc., '81-9.

Wells, Ira R., Genesco. '72-3-'80-1-2-3-4-5-6-7-8. Del. A. M. A., '72-19; '83-42. Del. Ill. St. Med. Soc., '72-4; '82-11. Com. on nom., '83-28. Com. on relations of practice of medicine, '83-37. Report on diphtheria, '82-55.

Wells, J. M. R., Genesco. '73-4-5-6-7-9.

Wenger, Elias, Gilman. '70-3-4-5-6-7-8-9-'80-1-2-3-4-5-6-7. In attend., '69-3; '85-14; '86-15. 1st vice-pres., '86-7. Board of censors, '75-233; '76-176. Del. A. M. A., '87-25. Del. Ill. St. Med. Soc., '73-20; '74-18; '76-5; '77-6; '84-12. Del. Va. St. Med. Soc., '85-70. Com. on nom., '69-8; '75-96; '77-154; '86-32. Com. on obstetrics, '69-11. Com. on relations of practice of medicine, '83-37. Disc. on education preliminary to the study of medicine, '85-312. Measles, report on, '81-70. Report on an epidemic of scarlet fever, '76-21. Address, '87-1. Cut of, '88-132. President's annual address, '87-32.

Wescott, C. D., Chicago. '90-1-2-3-4-5-6-7-8. Del. A. M. A., '93-74. Del. Ill. St. Med. Soc., '90-ix. Disc. on split flap operation, '93-360. Diagnosis of stomach affections, '95-248.

West, J. M., Springfield. '67-8-9-'70-5-6-7-8-9-'80-1-2. Elected perm., '67-4. Del. Ill. St. Med. Soc., '79-7.

West, Washington, Belleville. '79-'80-1-2-3-4-5. In attend., '80-8. Asst. sec., '79-16. Sec. pro tem., '80-9. Del. A. M. A., '80-33; '81-31; '82-

Digitized by Google

24; '83-42. Del. Ill. St. Med. Soc., '79-6. Del. Ky. St. Med. Soc., '82-24. Del. Mo. St. Med. Soc., '80-33. Com. on arrang., '79-17. Com., biographical, '84-10; '85-10. Com. on diseases of children, '87-22. Com. on necrology, '81-20; '82-20; '83-9. Com. on nom., '79-13; '80-22; '82-17. Com. on practical medicine, '80-24. Com. on regulation of practice of medicine, '83-37. Address of welcome, '80-9. Typhomalaria, '81-87.

West, W. C., Geneseo. '93-4-5-6-7-8. In attend., '96-24.

Westgate, Letitia A., Sycamore. '98. In attend., '98-xxv. Del. A. M. A., '98-41.

Weston, E. B., Chicago. '93-4-5.

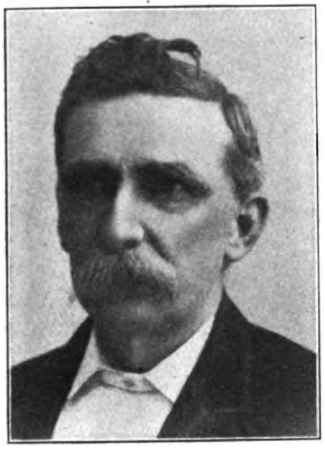

Wetmore, A., Waterloo. '83-4-5-6-7-8-9-'90-1-2-3-4-5. In attend., '84-15; '85-14; '87-xxi; '91-xxii. 2d vice-pres., '85-7. Judicial council, '87-vii; '88-v; '89-v. Del. A. M. A., '83-42; '85-69. Del. Ill. St. Med. Soc., '85-13; '86-13. Com. on nom., '83-28; '84-32; '86-33; '87-14; '91-41. Com. on physiology, '83-9; '84-10; '85-9; '86-10; '87-22; '88-24. Disc. on education preliminary to the study of medicine, '85-308. Disc. on practice of medicine, '89-131. Report on physiology, '84-300; '85-255; '86-268 (0). Report of the special com. on physiology (0), '89-374. Placenta praevia, '91-334.

Wetmore, S. W., Chicago. '84. Del. Ill. St. Med. Soc., '84-11.

Wheeler, E. H., Murphysboro. '97-8. In attend., '97-xxvi.

Whitcomb, A. L., Onarga. '76-7-8-9-'80-1-2. Elect. memb., '76-54. In attend., '76-6.

White, D. A., Carlock. '91-3. In attend., '91-xxii.

White, F. W., Chicago. '57. Elect. perm., '57-5.

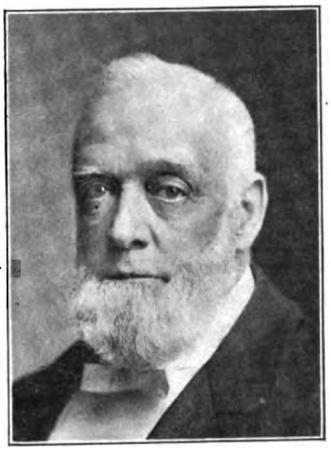

White, J. L., Bloomington. '67-9-'70-3-4-5-6-7-8-9-'80-1-2-3-4-5-6-7-8-9-'90-1-2-3-4-5-6-7. Life memb., '98. In attend., '67-4; '71-3; '76-6; '78-7; '79-7; '83-13; '87-xxi; '89-xxiv; '90-xxii; '91-xxii; '92-xx; '96-24. Pres., '77-222. 1st vice-pres., '75-23a. Judicial council, '90-v; '91-v; '92-v; '96-v; '98-vii. Board of censors, '73-184. Del. A. M. A., '71-31; '74-217; '76-260; '78-22; '83-42; '85-69. Del. Ill. St. Med. Soc., '77-6; '86-12. Del. National Soc., '77-247. Com. on arrang., '72-13—report of, '86-17. Com. on biography, '92-viii. Com. on legislation, '84-10. Com. on medical and sanitary legislation, '85-10; '86-10; '87-22; '88-24. Com. on nom., '67-5; '87-14; '92-16. Com. on phthisis pulmonalis, '71-21. Com. on surgery, '72-13; '76-176. Disc. on dietetics of infants, '77-182. Disc. on hygiene, '89-400. Disc. on modern treatment of empyema, '92-250. Disc. on preventive and state medicine, '91-387. Disc. on treatment of fracture of the patella, '76-123. Dics. on treatment of self-limited diseases, '92-95. Disc. on report of surgery, '73-94; '89-180. Disc. on surgery, '73-37. Disc. on use of chloroform, '71-14. Contribution to the report on practical medicine, '86-61. Report on president's address, '92-27. Reports on medicolegal cases, '77-189. Report on surgery (0), '73-23; '77-69. Address, '77-13; '85-46; '86-19; '87-2; '91-2; '95-104. Address, president's annual, '78-9. Hygiene and doctor's fees, '89-382.

White, Lizzie, Mt. Sterling. '83-4-5-6-8-9. In attend., '84-15. Del. Ill. St. Med. Soc., '83-10.

White, S. C., Sandwich. '96-7-8. In attend., '96-23; '98-xxv.

White, W., Salem. '56-7-8-'66. Del. Ill. St. Med. Soc., '56-3. Com. on nom., '56-6.

Whitehead's operation. (See digestive system—rectum.)

Whitely, J. D., Petersburg. '79-'80-1-2-3-4-5-6-7-8-9-'90-1-2-3-4-5-6-7-8. Elect. perm. memb., '78-10. In attend., '78-8; '79-7; '81-12; '89-xxiv; '91-xxii. Com. on nom., '81-18; '90-14. Report on cerebrospinal fever, '81-83. Report on measles, '81-69. Report on new or unusual forms of disease, '82-60.

Whiting, J. D., Petersburg. Com. on surgery, '83-9.

Whitlock, J. T., Dix. '97-8. In attend., '97-xxvi.

Whitman, —. Disc. on placenta praevia, '76-175.

Whitmire, C. L., Sublette. '88-9. In attend., '86-15.

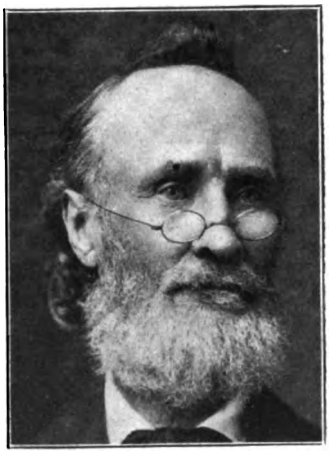

Whitmire, J. S., Metamora. '51-2-3-4-6-7-8-9-'60-6-7-8-9-'70-1-2-3-4-5-6-7-8-9-'80-1-2-3-4. Life memb., '85-6-7-8-9-'90-1-2-3-4-5-6-7. Elected perm., '60-9. Elected hon. memb., '80-28. In attend., '59-4; '60-4; '67-4; '70-4; '71-3; '79-7; '81-12; '84-15; '86-15; '87-xxi; '91-xxii; '94-26. 1st vice-pres., '78-14. 2d vice-pres., '70-14. Del. A. M. A., '53-14; '60-9; '70-16; '73-256; '74-217; '78-22. Del. Ill. St. Med. Soc., '51-58; '64-3; '73-20; '74-18; '76-5; '77-6; '78-6; '89-xxii. Del. Kan. St. Med. Soc., '70-17. Com. on arrang., '70-14. Com. on criminal insanity, '70-15. Com. on diseases of the nervous system, '74-213. Com. on duties of the profession to the state medical society, '70-15. Com. on exigencies and excitements during

HEALTH OFFICERS IN CITIES OF 15,000 POPULATION AND OVER.

Alton.....Sophia De Muth
Aurora.....Dr. W. A. Uehren
Belleville.....Dr. W. B. Kunje
Bloomington.....Dr. John J. Condon
Chicago.....Dr. G. B. Young
Danville.....Dr. S. L. Landauer
Decatur.....Wm. J. Harding
East St. Louis.....T. B. Short
Elgin.....Adolf Fischer
Evanston.....Dr. M. B. Craven
Freeport.....Dr. E. E. Burwell
Galesburg.....F. M. Giddings
Jacksonville.....Dr. Allen M. King
Joliet.....Dr. E. J. Higgins
Moline.....Dr. P. H. Wessel, Jr.
Oak Park.....Dr. Albert F. Storke
Peoria.....Dr. J. Rex Sholl
Quincy.....Wm. Gross
Rockford.....Dr. Wm. E. Park
Rock Island.....Dr. G. G. Craig
Springfield..Dr. Geo. Thomas Palmer
Waukegan.....Dr. John C. Foley

Digitized by Google

first labor, '87-22. Com. on medical history, '97-41. Com. on necrology, '88-23. Com. on nom., '59-5; '60-4; '64-5; '67-5; '70-6; '77-155; '87-14. Com. on ophthalmology, '64-7. Com. on practical medicine, '79-17. Com. on practice of medicine, '69-11. Com. on society history, '96-7. Com. on treatment of rheumatism, '59-14. Disc. on diseases of children, '84-297. Disc. on drugs and medicines, '77-121; '86-232. Disc. on election of members, '74-23. Disc. on erysipelas and puerperal fever, '76-38. Disc. on fevers, '74-100. Disc on gynecology, '87-138. Disc. on hygiene, '73-217. Disc. on insanity, '94-240. Disc. on laryngeal tumors, '81-214. Disc. on medical education, '70-14. Disc. on surgery, '73-35. Disc. on treatment of erysipelas, '77-68. Disc., on typhoid fever, '91-158. Disc. on use of carbolic acid in treatment of wounds, '70-11. Disc. on use of chloroform, '71-14. Report on diphtheria, '81-71. Report of com on duties of profession to state medical society, '71-24. Report on practical medicine (0), '70-20. Report on use of hydrate of chloral in treatment of cerebrospinal meningitis, '70-8. Resolutions, '70-16, 18. Incidents and exigencies during the first birth, '88-201. An antidote to the venom of the rattle snake (cotalus), and in the treatment of the bite, '60-125. Nature, course and treatment of rheumatism, '60-172. Sudden suppression of the catamenia, '84-215.

Whitmire, J. W., Forest. '77-8-9-'80-1-2-3-4-5-6-7-8-9-'90-1-2-3-4-5-6-7-8. In attend., '84-15; '87-xxi; '91-xxii. Del. A. M. A., '81-31. Del. Ill. St. Med. Soc., '77-6; '83-12; '84-12. Com. on nom., '91-41. Com. on practice of medicine, '91-47.

Whitmire, Z. H., Metamora. '60-6. Elected perm., '71-6, 15. In attend., '71-3.

Whitmore, B. T., Chicago. '96-7-8. In attend., '96-24; '97-xxiv.

Whitnell, D. T., Vienna. '66-7-8-9-'70. Elect. perm., '65-4. Com. on nom., '65-5.

Whitney, J. D., Oakford. '78.

Whitney, —, Springfield. Com. on arrang., '84-10.

Whittaker, J. T., Cincinnati, Ohio. Cryptogenic sepsis. '96-121.

Whitten, H. H., Peoria. '98. In attend., '98-xxiv.

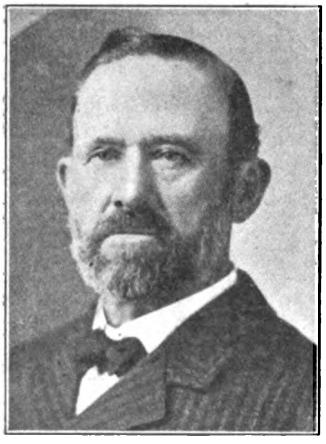

Whitten, T. J., Nokomis. '75-6-7-8-9-'80-1-2-3-4-5-6-8-9-'90-1-2-3-4-5-6-7-8. Elect. memb., '75-7. In attend., '89-xxiv; '91-xxi; '92-xx; '95-24. Del. A. M. A., '75-272. Del. Ill. St. Med. Soc., '86-11; '87-xx. Com. on drugs and med., '79-17. Com. on nom., '75-96; '86-33; '89-33. Disc. on blood-letting, '76-30. Disc. on epilepsy, '91-122. Reports epidemic of scarlet fever, '76-21. Management of labor, '92-305.

Whooping-cough. (See general diseases—epidemic.)

Wickersham, S., Chicago. '57-8-'66-'70. In attend., '69-4. Com. of arrang., '68-9; '68-16. Del. Ill. St. Med. Soc., '57-3; '64-3.

Wiener, A. C., Chicago. '97-8. In attend., '97-xxvi; '98-xxv. Com. on nom., '98-12. Disc. on sacro-iliac disease, '98-409. Permanent ambulatory extension in surgery, '96-455.

Wiggins, J. L., E. St. Louis. '95-6-7-8. Memb. by invit., '91-xxi. In attend., '96-23; '97-xxvi. Asst. sec., '96-5. Com. on nom., '98-12. Com. on registration, '96-7. Com. on section two, '97-42. Value of sanitation, '95-530.

Wilbur, C. T., Lincoln. '69-'70-1-2-3-4-5-6-7-8-9-'80-1-2. In attend., '68-4; '71-2; '73-21; '74-19; '75-7; '77-7. Asst. sec., '74-212. Board of censors, Chicago Medical College, '71-32. Del. A. M. A., '74-217; '75-273; '78-22; '79-20. Com. on arrang., Com. on gynecology, '84-9; '86-9; '74-213; '78-15. Com. on idiocy, '68-11; '70-15; '73-184; '75-233. Report of com. on idiocy, '71-19. Com. on nom., '75-96. Com. on publication, '74-213. Report on idiocy (0), '74-179; '77-84.

Wilcox, E. A., Minonk. '71-2-3-4-5-6-7-'86-'90-1-2-3-4-5. In attend., '71-1. Del. Ill. St. Med. Soc., '90-xx.

Wilcox, G. G. Seneca. '95-6-7-8. In attend., '96-24.

Wilcox, J. M., Clinton. '85-'95-6-7-8. In attend., '97-xxvi. Del. Ill. St. Men. Soc., '85-12.

Wilcox, L. S., Champaign. '90-1-2.

Wilcox, S. H., Shattuck. '97-8. In attend., '97-xxv. Com. on nom., '97-12.

Wilcox, W. L., Irving Park. '93-4-5.

Wilcox, W. M., Mattoon. '66-7-9-'70. Elected perm., '66-4.

Wilder, C. H., DeKalb. In attend., '98-xxv.

Wilder, E. P. B., Chicago. '74-5-6-7-8-9. Elected memb., '74-19. In attend., '77-7.

Wilder, F. M., Chicago. '73-4-5-6-7-8-9-'80-1-2-3-4-5-6-7-8-9-'90-1. In attend., '74-19; '84-15; '87-xxi. Del. A. M. A., '73-257. Del. Ill. St. Med. Soc., '73-20. Del. Mich. St. Med. Soc., '77-247. Cut of, '92-34.

Wilder, W. H., Chicago. '92-3-4-5-6-7-8. In attend., '92-xx. Disc. on diphtheria, '92-170. Disc. on diseases of the eyes in children and infants, '92-344. Dislocation of the crystalline lens, '92-322. Squint and its treatment, '93-455.

Wiley, F. A., Earlville. '89-'90-1-2-3-4-5-6-7-8. In attend., '90-xxii. Del. Ill. St. Med. Soc., '89-xxi.

Wiley, T. R., Gibson City. '89-'90-1. Memb. by invit., '89-xxiv. Com. on nom., '89-33.

Wilhelmj, C. F., E. St. Louis. '96-7-8. In attend., '96-23; '97-xxv; '98-xxiv. Del. A. M. A., '98-41. Com., executive, '96-6. Com. on nom., '96-42; '98-11. Report of com. on arrang., '97-5.

Wilkins, T., Vandalia. '57-8-'66. Elected perm., '57-17.

Wilkinson, J. M., Kickapoo. Elected memb., '51-58.

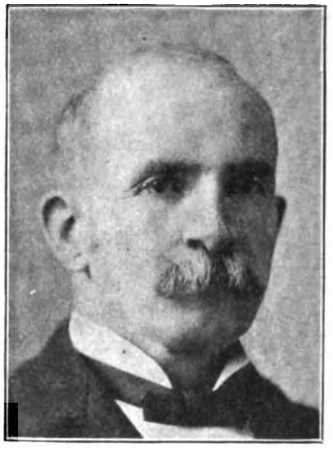

Will, O. B., Peoria. '83-4-5-6-7-8-9-'90-1-2-3-4-5-6-7-8. In attend., '83-13; '84-15; '86-15; '91-xxii; '92-xx; '94-26; '96-23; '97-xxiv; '98-xxiv. Pres., '93-5. 1st vice-pres., '92-v. 2d vice-pres., '91-47. Del. A. M. A., '84-53. Del. Ill. St. Med. Soc., '79-7; '82-10; '84-12; '88-xxi. Com., executive, '96-6—report of, '94-27. '89-vi. Com. on microscope in gynecology, '85-9. Com. on necrology, '87-21; '97-41; '98-39. Com. on necrology and biography, '94-8; '95-8; '96-7. Com. on nom., '92-16; '93-31; '95-79; '96-43—report of, '96-74. Com. on obstetrics, '88-23. Com. on section three, '96-6. Com. on surgery, surgical specialties and obstetrics, '90-vi. Disc. on antiseptic obstetrics, '88-173. Disc. on contribution to report on obstetrics, '87-108. Disc. on correction of criminals, '94-554. Disc. on ectopic pregnancy, '96-385. Disc. on gynecology, '87-140; '88-110, 183; '89-295. Disc. on influence of ship canal, '93-472. Disc. on nervous phenomena in operations, '97-234. Disc. on split flap operation, '93-360. Disc. on treatment of pelvic disease, '92-277. Disc. on uterine appendages, '92-378. Disc. on uterine fibroids, '94-482. Address, president's, '94-83. Catheterization of Fallopian tubes, '93-295. Conservatism versus radicalism in the treatment of some forms of pelvic disease in women, '92-258. Diagnosis in gynecology, '95-373. Legal control as a factor in restricting the prevalence of specific diseases, '97-387. Microscope in gynecology, '86-178. Report of com. on gynecology, '87-115 (0). Report of com. on obstetrics (0), '89-191. Some observations respecting the etiology of ectopic pregnancy, '96-379.

Digitized by Google

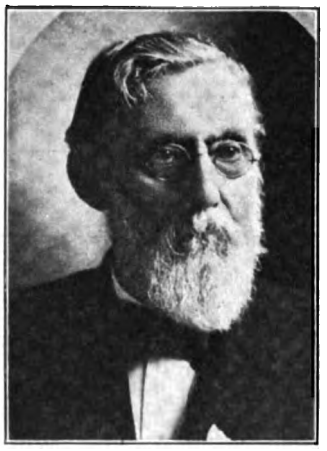

Willard, E. R., Wilmington. '69-'70-1-2-3-4-5-6-7-8-9-'80-1-2-3-4. Life memb., '86-7-8-9-'90-1-2-3-4-5-6-7-.8 Elect. perm., '69-4. In attend., '70-3; '71-3; '73-21; '76-6; '78-7; '84-15. Board of censors, '76-18. Memb. judicial council, '78-15; '80-iv; '81-1; '82-4. Del. A. M. A., '71-31; '73-256; '74-217; '75-273. Del. Minn. St. Med. Soc., '73-257. Del. National Society, '77-247. Com. on nom., '70-6; '71-18; '73-72; '76-80; '77-155; '78-12. Com. on obstetrics, '77-223. Com. on regulation of practice of medicine, '83-37. Com. on surgery, '73-184. Abortive treatment of infectious diseases, '77-50. Puerperal eclampsia, '78-102. Report on cerebrospinal fever, '81-13.

Willard, G. E., Chicago. '77-8-9-'80-1-2. Elected memb., '77-220.

Willetts, A. P., Keithsburg. '98. In attend., '98-xxvi.

Williams, A. N. Sullivan. Del. Ill. St. Med. Soc., '83-12. Com. on nom., '83-28.

Williams, Charles H., Boston, Mass. '95-6-7-8.

Williams, C. T., Chicago. '94.

Williams, J. F., Chicago. '70-'84-5-6-'91-2-3-4-5-6-7-8. Elected perm. memb., '70-4. Del. Ill. St. Med. Soc., '84-11.

Williams, J. G., Quincy. '82. Del. Ill. St. Med. Soc., '82-9.

Williams, J. T. '71-2.

Williams, J. S., Otterville. '75-6-7-8-9-'80-1-2. In attend., '80-8. Del. Ill St. Med. Soc., '75-6; '77-6; '78-7; '80-7. Del. Mo. St. Med. Soc., '78-23; '79-21. Del. National Soc., '77-247. Com. on biography, '86-10; '87-23; '88-25; '89-50. Com. on dis. of children, '75-233. Com. on nom., '75-96; '76-80; '77-155. Report on dis. of children (0), '76-39.

Williams, L. R., Chicago. '77-8-9. Elected memb., '77-220. Del. National Society, '77-247. Expelled from society, '80-17.

Williams, R., Marcelline. '82-3-4-5-6-7. In attend., '68-3. Del. A. M. A., '82-24; '83-42. Del. Ill. St. Med. Soc., '82-9.

Williams, Batavia. '57-8-'66. Elect. perm., '57-12.

Williamson, J. M., Lovington. '52-6-7-8-'66. Elected perm., '56-5. Del. A. M. A., '56-11. Com. on nom., '56-6.

Williamson, John. Prayer, '81-5.

Williamson, M. F., Joliet. '93-4-5-6-7-8.

Willis, J. Boyd, Millbrook. In attend., '96-24.

Willis, O. B., Dunlap. '79-'80-1-2.

Wills, John, Beecher City. '97-8.

Wilson, B., Chambersburg. '66-7. Del. Ill. St. Med. Soc., '68-3. Com. on nom., '68-4.

Wilson, D. Z., Chicago. Del. Ill. St. Med. Soc., '87-xix.

Wilson, J. T., Galesburg. '67-9-'70-'93-4-5-6. Memb. by invit., '82-11. in attend., '67-3; '69-3. Del. A. M. A., '67-19. Com. on arrang., '67-17; '81-20.

Wilson, R. B. M., Palmyra. '52-3-9-'66. Elect. perm, memb., '51-58.

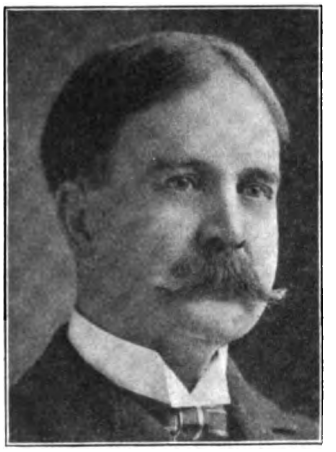

Wilson, R. M., Lincoln. '75-6-7-8-9-'80-1-2-3-4-5-6-7-'97-8. In attend., '78-7; '81-12; '84-15; '86-15; '97-xxvi. Asst. sec., '78-15. Del. Ill. St. Med. Soc., '75-6. Com. on arrang., '78-15—report of, '79-10. Com. on nom., '78-13. Report of case of fractures of the bones of the face, '73-54. Report of case of fracture of humerus, '73-49. Report of case of fracture of tibia and fibula, '73-44.

Wilson, William, London Mills. '83-4-5. Del. Ill. St. Med. Soc., '83-11.

Wilson, W. E., Decatur. '66-7-9-'70. Elect. perm., '66-4. Del. A. M. A., '66-11.

Wilson, W. G., Shelbyville. '91-2-3-4-5-6-7-8. In attend., '91-xxii; '97-xxv.

Wilson, Rev. Prayer, '73-9.

Winchester, Wm., Elgin. '93.

Windette, R. A., Aurora. '90-1-2-3-4-5-6. In attend., '92-xx. Del. Ill. St. Med. Soc., '90-xix.

Wines, F. H. Address, '91-43. Necessity of greater provision for the insane, '92-450.

Wing, Elbert, Chicago. '88-9-'90-1-2-3-4-5-6-7-8. In attend., '90-xxii; '92-xx. Del. A. M. A., '87-25. Del. Ill. St. Med. Soc., '87-xix. Com. on etiology and state medicine, '91-47. Com. on practice of medicine, '88-23. Disc. on contribution to report on obstetrics, '87-114. Disc. on contribution to report on ophthalmology and otology, '87-165. Disc. on feeble-minded and idiotic, '92-411. Appendicitis, '93-520. Relation of bacteria to disease, '92-347.

Wing, E. D., Galesburg. '76-7-8-9-'95-6. Del. Ill. St. Med. Soc., '75-6.

Wing, H., Collinsville. '66-7-8-9-'70. Elect. perm. memb., '64-4. Com. on drugs and medicine, '67-10. Com. on fees of medical witness, '64-11. Death of, '74-158.

Winger, —, Iroquois. Disc. on treatment of labor, '73-190.

Winn, C. A., Chesterfield. '95-6-7-8. In attend., '97-xxiv. Com. on nom., '97-12.

Winney, Charles, Sandwich. '71-2-3-4-5-6-7-8. Elected perm., '71-23. In attend., '74-19. Del. A. M. A., '71-31; '72-18; '74-217. Com. on nom., '72-10; '74-55.

Winslow, F. C., Jacksonville, '97-8. Com. on arrang., '88-23.

Winslow, L. A., Aurora. '71-2-3-4-5-6. Elect. perm. memb., '58-5. In attend., '71-2.

Winston, Thomas, Forreston. '70-1-2. Elect. perm. memb., '70-9. Com. on otology, '70-15.

Winter, H. A., Saybrook. '82-3-4-5-'93-4-5.

Winterbottom, W. H., Bayless. Elect. memb., '75-7.

Wire, G. E., Chicago. '95-6-7.

Wirry, W. D., Jacksonville. '75.

Wirtz, G. C. Elect. perm. memb., '54-5.

W. C. T. U., Belleville, communication from, '80-28; '86-34.

Womb, fibroid tumors of the. (See gynecology—uterus.)

Wood, A. Benton. Del. Ill. St. Med. Soc., '80-7.

Wood, C. A., Chicago. '90-1-2-3-4-5-6-7-8. In attend., '90-xxii; '95-24. Foreign bodies in the eye, '95-385.

Digitized by Google

Wood, D. L., Streator. '75-6-7-8-9. Del. Ill. St. Med. Soc., '75-6; '77-6. Com. on nom., '75-96; '77-154.
Wood, E., Washington. '59-'66. Elect. perm. memb., '59-12.
Wood, G. P., Washington. '52-3. Elected memb., '51-58.
Woodruff, H. W., Joliet. '96-7-8. In attend., '96-24; '98-xxv. Sec. section one, '98-38.
Woods, E., Quincy. '87-8. Memb. by invit., '82-11. Del. Ill. St. Med. Soc., '86-11.
Woodward, Benjamin, Galesburg. In attend., '68-3.
Woodworth, J., Geneva. '57-8-'66-7. Elected perm., '69-5. Del. A. M. A., '64-13. Del. Ill. St. Med. Soc., '57-3; '64-4. Resolution of thanks, '64-12.
Woodworth, O. M., Chicago. '69-'70-1-2-4-5- 6-7-8-9- '91-2-3- 4-5-6-7-8. Memb. by invit., '81-12. Del. Ill. St. Med. Soc., '84-11; '87-xix.
Wordsworth, F. L., Chicago. Elected memb., '77-244.

Worrell, T. F., Bloomington. '66-7-8-9-'70-1-2-3-4-5-6-7-8-9-'80-1-2-3-4. Life memb., '85-6-7. Elected perm., '54-10. In attend., '66-3; '67-4; '71-3; '72-5; '73-21; '74-19; '76-6; '78-7; '79-7; '81-12. Pres., '73-184. 1st vice-pres., '71-19. Board of censors, '76-20. Del. A. M. A., '65-13; '66-11; '67-19; '68-16; '72-19; '74-217; '78-22; '79-20; '84-54. Del. Ill. St. Med. Soc., '65-3; '75-6; '83-12; '86-12. Del. Minn. St. Med. Soc., '73-257. Del. National Society, '77-247. Com. of arrang., '54-11; '64-7; '72-13; '73-71; '85-10. Com. biographical, '84-10; '85-10; '86-10; '87-23. Com. on explanation of report of publication com., '86-28. Com. on necrology, '77-223; '78-15; '79-17; '80-24. Com. on nom., '67-5; '77-154; '78-13. Com. on resolutions, '78-9. Com., special, '66-7; '72-14. Disc. on election of memb., '74-22. Disc. on fevers, '74-104. Disc. on medical uses of carbolic acid, '71-22. Disc. on practical medicine, '75-113. Disc. on quinin in whooping-cough, '75-68. Cut of, '88-135. Report of cases of diphtheria, '76-37. Report of com. on arrang., '65-3. Report on necrology (0), '79-291; '80-209. Report on typhomalaria, '82-51. Address of welcome, '73-9; '74-9. Address, president's, '74-200. Causes of phthisis in New England, '73-199.
Worthley, H. S., Elwood. In attend., '98-xxv.
Wounds. (See injuries.)
Wounds, treatment of. (See injuries.)
Wright, Edwin, Carlinville. '51-2-3. In attend., '51-57.
Wright, F. W., Canton. In attend., '75-7. Disc. on use of lancet, '75-136.
Wright, G. W., Canton. '71-2-3-4-5-6-7. Elect. perm., '71-15. Del. A. M. A., '71-32. Com. on nom., '71-18; '75-96.

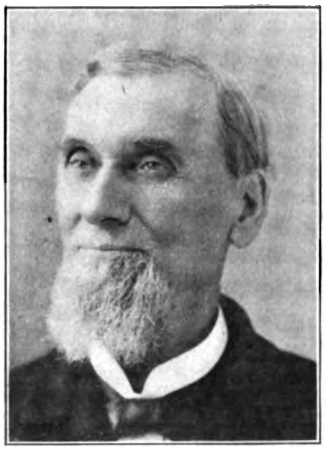

Wright, John, Clinton. '60-7-9-'70-1-2-3-4-5-6-7-8-9-'80-1-2-3-4. Life memb., '85-6-7-8-9-'90-1-2-3-4-5-6-7-8. In attend., '66-4; '76-6; '79-7; '81-12; '83-13; '84-15; '86-15; '90-xxii; '91-xxii; '92-xx; '95-24. Pres., '89-48. 2d vice-pres., '75-233. Judicial council, '84-7; '85-7; '86-7. Del. A. M. A., '66-11. Del. Ill. St. Med. Soc., '59-3; '73-20; '74-18; '75-6; '77-6; '78-6; '81-10; '89-xxi. Com. on drugs and medicine, '78-15. Com. on itinerant practitioners, '60-12. Com. on nom., '73-72; '81-18; '82-17; '84-32; '89-33; '91-41; '92-16. Com. on practical med., '73-184; '81-20. Com. on regulation of practice of medicine, '83-37. Com. on surgery, '76-176. Disc. on illusions and delusions in practice of medicine, '92-67. Address, president's, '90-47. Malarial diseases and their treatment, '74-111. Report on diphtheria, '81-78. Report on dysentery, '81-81. Report on pertussis, '82-55. Report on pneumonitis, '82-53. Report on typhomalaria, '82-50. Surgical diseases of the rectum, '77-184.
Wright, N., Chatham. '66-7-9-'70-2-5-6-7-8-9-'80-1-2. Elected memb., '75-7. In attend., '66-3; '67-3; '68-4; '77-7. 2d vice-pres., '66-5. Board of censors, '69-20. Del. A. M. A., '63-11; '64-12; '65-14; '67-19; '68-15; '79-20; '82-24. Del. Ill. St. Med. Soc., '65-3. Com. of arrang., '66-10 —report of, '67-3. Com. on cholera infantum, '68-11. Com. on malaria, '77-223. Com. on nom., '63-4; '65-5; '66-5; '77-155. Com. on practical medicine, '70-14. Essay on cholera, '66-139. On diuretics in the treatment of malarious or periodical fevers, '65-29. Report on malaria (0), '78-42.
Writer's cramp. (See nervous system —general nervous system.)
Wunderly, R., Bloomington. Elected perm., '73-21.
Wylie, S. M., Paxton. '81-2-3-4-5-6-7-'91-2-3-4-5-6-7. In attend., '91-xxii. Del. Ill. St. Med. Soc., '81-11; '85-11. Com. on diseases of nervous system, '81-20. Endometritis, '95-363. Laceration of the perineum, '92-280.
Wynne, W. W., Dixon. '70. Elected perm. memb., '70-4. Del. A. M. A., '70-16.

Y

Yancey, C. H., Camp Point. Memb. by invit., '82-11.
Yates, Richard, Jacksonville. Address, '89-3.
Yerks, T. P., Alton. In attend., '71-2. Del. A. M. A., '74-217. Com. on nom., '71-17.
York, S., Paris. '57-8-'60. Elected perm., '57-5. In attend., '60-4. Del. A. M. A., '59-18; '60-16. Del. Ill. St. Med. Soc., '59-3. Com. of arrang., '59-13. Com. on itinerant practitioner, '60-12. Com. on obstetrics, '59-13. Com. on prize essays, '59-17. Com., special, '59-13. Report of com. on arrang., '60-3.
Young, Dr., Ohio. Memb. by invit., '65-5.
Young, A. Y., Monmouth. Elected perm., '52-4.

Young, D. W., Aurora. '54-7-8-9-'66-7-8-9-'70-1-2-3-4. Elect. perm. memb., '54-5. In attend., '67-3; '68-3; '70-7; '71-2. Pres., '72-12. Vice-pres. '67-6. 2d vice-pres., '71-19. Del. A. M. A., '58-14; '59-18; '64-13; '70-16; '71-31; '72-19; '73-257. Del. Ill. St. Med. Soc., '58-4; '59-3; '64-4; '72-4. Com. on births, marriages, etc., '59-7. Com. on cholera infantum, '70-15. Com. on drugs and medicine, '59-13. Com. on nom., '54-4; '58-5; '64-5; '70-6; '72-10; '95-5. Com. on obstetrics, '57-10; '58-14. Com. on practical medicine, '59-13. Com. on prize essays, '59-17. Com. on surgery, '64-7. Com., special, '59-13. Disc. on report of com. on practice of medicine, '71-8. Disc. on scarlet fever, '70-8, 9. Disc. on treatment of labor, '73-194. Disc. on use of carbolic acid, '70-10. Disc. on use of chloroform, '71-14. Address, '73-196. Blood letting not necessary in the treatment of pneumonia, '70-27. Cholera infantum, its cause, pathology and treatment, '71-58.

Digitized by Google

Death of, '75-228. Insanity, report of com. on (0), '69-48. Resolution of thanks, '68-16; '70-17. Resolution, '72-14.

Young, H. B., Monmouth. '78-9-'80-1-2. Del. Ill. St. Med. Soc., '78-7. Com. on ophthalmology and otology, '78-15.

Young, Henry C., Peoria. '84-5-6. Del. Ill. St. Med. Soc., '84-12.

Young, Peter, Mendon. Del. A. M. A., '68-16.

Z

Zearing, J. R., Woodford. '70-1-2-3-4-5-6-7. Elected perm., '70-12. In attend., '71-3. Del. A. M. A., '72-19.

Zeller, George A., Spring Bay. '79-'80-1-2-3-4-5-6-7-8-'91-2-3-4-5-6. In attend., '82-13; '91-xxii; '94-26. Del. Ill. St. Med. Soc., '79-7; '82-12. Com. on etiology and state medicine, '92-6. Com. on nom., '94-37.

Zenk, F. G., Troy, '89-'90-1-2. Del. A. M. A., '88-28. Del. Ill. St. Med. Soc., '88-xxi.

Ziesing, H., Peru. '80-1-2-3-4. In attend., '81-12. Del. Ill. St. Med. Soc., '80-7.

Ziller, J. G., Spring Bay. '71-2-3-4-5-6-7-'82-5-6-7-8-'93-4. Elected perm. memb., '71-31.

Zimmerman, C. A. W., Quincy. '70-1-3-4-5-6. Elect. perm., '69-5.

Zook, E. W., Dunlap. '96-7-8. In attend., '96-23. What measures best restrict the spread of tuberculosis, '96-291.

Digitized by Google

Digitized by Google

LIST OF OFFICERS AND PLACES OF MEETINGS

Year	President	Vice-President	Secretary	Treasurer	Place of Meeting
1850*	R. Rouse		E. G. Meek		Springfield.
1850	W. B. Herrick	R. Rouse	E. G. Meek	J. A. Halderman	Springfield.
1851	S. Thompson	E. McArthur	H. Schoemaker	R. Rouse	Peoria.
1852	R. Rouse	Thomas Hall	E. S. Cooper	E. Dickenson	Jacksonville.
1853	D. Brainard	C. N. Andrews	H. A. Johnson	A. B. Chambers	Chicago.
1854	C. N. Andrews	S. Thompson	H. A. Johnson	N. S. Davis	La Salle.
1855	N. S. Davis	E. R. Roe	E. Andrews	J. V. Z. Blaney	Bloomington.
1856	H. Noble	T. D. Washburn	N. S. Davis	J. V. Z. Blaney	Vandalia.
1857	C. Goodbrake	A. D. McArthur	H. A. Johnson	J. V. Z. Blaney	Chicago.
1858	H. A. Johnson	Wm. Lyman	N. S. Davis	J. W. Freer	Rockford.
1859	David Prince	H. W. Davis	N. S. Davis	J. W. Freer	Decatur.
1860	Wm. Chambers	T. K. Edmiston	N. S. Davis	J. W. Freer	Paris.
1863	A. McFarland	A. H. Luce	N. S. Davis	J. H. Hollister	Jacksonville.
1864	A. H. Luce	J. M. Steele	N. S. Davis	J. H. Hollister	Chicago.
1865	J. M. Steele	H. B. Haller	N. S. Davis	J. H. Hollister	Bloomington.
1866	H. B. Haller	L. T. Hewins	N. S. Davis	J. H. Hollister	Decatur.
1867	S. W. Noble	D. W. Young	N. S. Davis	J. H. Hollister	Springfield.
1868	S. T. Trowbridge	J. O. Hamilton	N. S. Davis	J. H. Hollister	Quincy.
1869	S. T. Trowbridge	J. O. Hamilton	N. S. Davis	J. H. Hollister	Chicago.
1870	J. V. Z. Blaney	G. W. Albin	T. D. Fitch	J. H. Hollister	Dixon.
1871	G. W. Albin	John Murphy	T. D. Fitch	J. H. Hollister	Peoria.
1872	J. O. Hamilton	T. Worrell	T. D. Fitch	J. H. Hollister	Rock Island.
1873	D. W. Young	T. D. Washburn	T. D. Fitch	J. H. Hollister	Bloomington.
1874	T. F. Worrell	E. L. Holmes	T. D. Fitch	J. H. Hollister	Chicago.
1875	J. H. Hollister	Wm. Pierce	T. D. Fitch	Wm. E. Quine	Jacksonville.
1876	T. D. Washburn	J. L. White	T. D. Fitch	J. H. Hollister	Urbana.
1877	T. D. Fitch	S. H. Birney	N. S. Davis	J. H. Hollister	Chicago.
1878	J. L. White	E. P. Cook	N. S. Davis	J. H. Hollister	Springfield.
1879	E. P. Cook	J. S. Whitmire	N. S. Davis	J. H. Hollister	Lincoln.
1880	E. Ingals	G. W. Jones	N. S. Davis	J. H. Hollister	Belleville.
1881	G. W. Jones	Wm. Hill	S. J. Jones	J. H. Hollister	Chicago.
1882	Robert Boal	A. T. Darrah	S. J. Jones	J. H. Hollister	Quincy.
1883	A. T. Darrah	L. G. Thompson	S. J. Jones	J. H. Hollister	Peoria.
1884	E. Andrews	D. S. Booth	S. J. Jones	Walter Hay	Chicago.
1885	D. S. Booth	S. C. Plummer	S. J. Jones	Walter Hay	Springfield.
1886	Wm. Byrd	W. T. Kirk	S. J. Jones	Walter Hay	Bloomington.
1887	W. T. Kirk	E. Wenger	D. W. Graham	Walter Hay	Chicago.
1888	W. O. Ensign	C. W. Earle	D. W. Graham	Walter Hay	Rock Island.
1889	C. W. Earle	P. H. Oyler	D. W. Graham	T. W. McIlvane	Jacksonville.
1890	John Wright	J. P. Mathews	D. W. Graham	T. W. McIlvane	Chicago.
1891	J. P. Mathews	C. C. Hunt	D. W. Graham	G. N. Kreider	Springfield.
1892	C. C. Hunt	E. F. Ingals	D. W. Graham	G. N. Kreider	Vandalia.
1893	E. F. Ingals	O. B. Will	D. W. Graham	G. N. Kreider	Chicago.
1894	O. B. Will	D. R. Brower	J. B. Hamilton	G. N. Kreider	Decatur.
1895	D. R. Brower	A. C. Corr	J. B. Hamilton	G. N. Kreider	Springfield.
1896	D. W. Graham	J. M. G. Carter	J. B. Hamilton	G. N. Kreider	Ottawa.
1897	A. C. Corr	J. M. G. Carter	J. B. Hamilton	G. N. Kreider	E. St. Louis.
1898	J. M. G. Carter	T. J. Pitner	E. W. Weis	G. N. Kreider	Galesburg.

* Preliminary Convention—Explanation: No meeting was held in the years 1861 or 1862 "on account of the large number of members engaged as surgeons in the Volunteer Army of the United States." Until the meeting of 1869 it was the custom to elect officers the first day, and for the president to have charge of the meeting at which he was elected. Hence Dr. Trowbridge seems to have presided over two meetings, although president but once.

Digitized by Google

Digitized by Google

Digitized by Google

Digitized by Google

Digitized by Google

Digitized by Google

Digitized by Google

Digitized by Google

UNIVERSITY OF MICHIGAN
3 9015 07037 0889

Digitized by Google

Digitized by Google